

## Sieve Analysis

<b>Project</b>	Santa Monica Bay	<b>Project #</b>	SM_2001-2002
<b>Sample I.D.</b>	13_T01.2	<b>Lab Number</b>	13_T01.2
<b>Sample Date</b>	9/6-9/7/2001	<b>Analysis Date</b>	12/2002

	phi	size ranges mm	Fract. %	Cum. %
<b>Gravel</b>	<0	>1.0	3.49	3.49
<b>Coarse Sand</b>	1	0.500	16.56	20.05
<b>Medium/Fine Sand</b>	4	0.063	34.64	54.70
<b>Silt/Clay</b>	>5	<0.031	45.30	100.00
			0.00	100.00

### excluded from analysis

% Debris 0.0

Debris Type

### Grain Size Statistics (Folk & Ward)

	mm	phi	mm	Phi	cum	fract	Cum. %	Fract. %
<b>Mean</b>	0.123	3.02	4.0000	-2.0	0.00	0.00	0.0	0.0
<b>Median</b>	0.063	3.99	2.0000	-1.0	0.00	0.00	0.3	0.3
<b>Sorting</b>	0.390	1.36	1.0000	0.0	0.03	0.03	3.5	3.2
<b>Skewness</b>		-0.94	0.5000	1.0	0.20	0.17	20.1	16.6
<b>Kurtosis</b>		0.60	0.2500	2.0	0.35	0.15	34.9	14.9
			0.1250	3.0	0.44	0.09	43.8	8.9
			0.0625	4.0	0.55	0.11	54.7	10.9
			0.0313	5.0	1.00	0.45	100.0	45.3
			0.0078	7.0	1.00	0.00	100.0	0.0
					1.00	0.00		
					1.00	0.00		
					1.00	0.00		

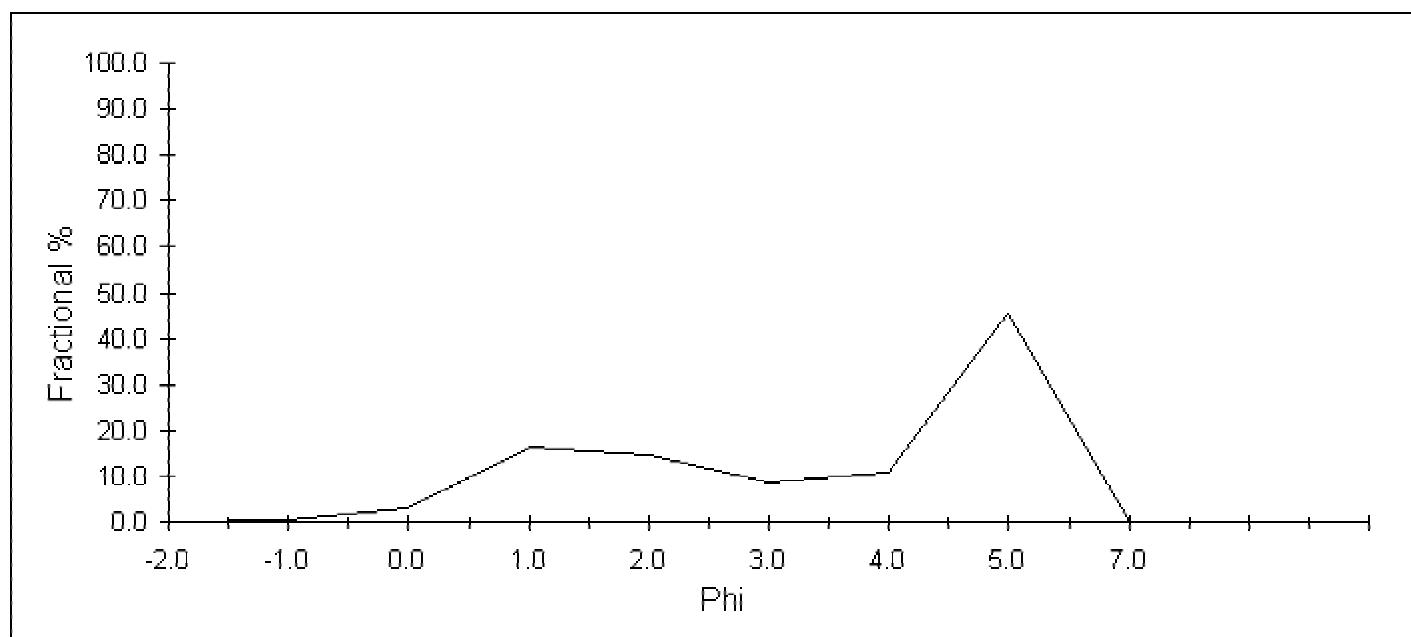

**Comments:**

## Sieve Analysis

<b>Project</b>	Santa Monica Bay	<b>Project #</b>	SM_2001-2002
<b>Sample I.D.</b>	13_T01.3a	<b>Lab Number</b>	13_T01.3a
<b>Sample Date</b>	9/6-9/7/2001	<b>Analysis Date</b>	12/2002

	phi	size ranges mm	Fract. %	Cum. %
<b>Gravel</b>	<0	>1.0	1.84	1.84
<b>Coarse Sand</b>	1	0.500	9.93	11.77
<b>Medium/Fine Sand</b>	4	0.063	75.15	86.92
<b>Silt/Clay</b>	>5	<0.031	13.08	100.00
			0.00	100.00

### excluded from analysis

% Debris 0.0  
Debris Type

### Grain Size Statistics (Folk & Ward)

	mm	phi	mm	Phi	cum	fract	Cum. %	Fract. %
<b>Mean</b>	0.244	2.03	0.5000	1.0	0.12	0.10	11.8	9.9
<b>Median</b>	0.226	2.15	0.2500	2.0	0.33	0.21	33.0	21.3
<b>Sorting</b>	0.582	0.78	0.1250	3.0	0.85	0.52	85.0	51.9
<b>Skewness</b>		-0.11	0.0625	4.0	0.87	0.02	86.9	2.0
<b>Kurtosis</b>		2.36	0.0313	5.0	1.00	0.13	100.0	13.1
			0.0078	7.0	1.00	0.00	100.0	0.0
					1.00	0.00		

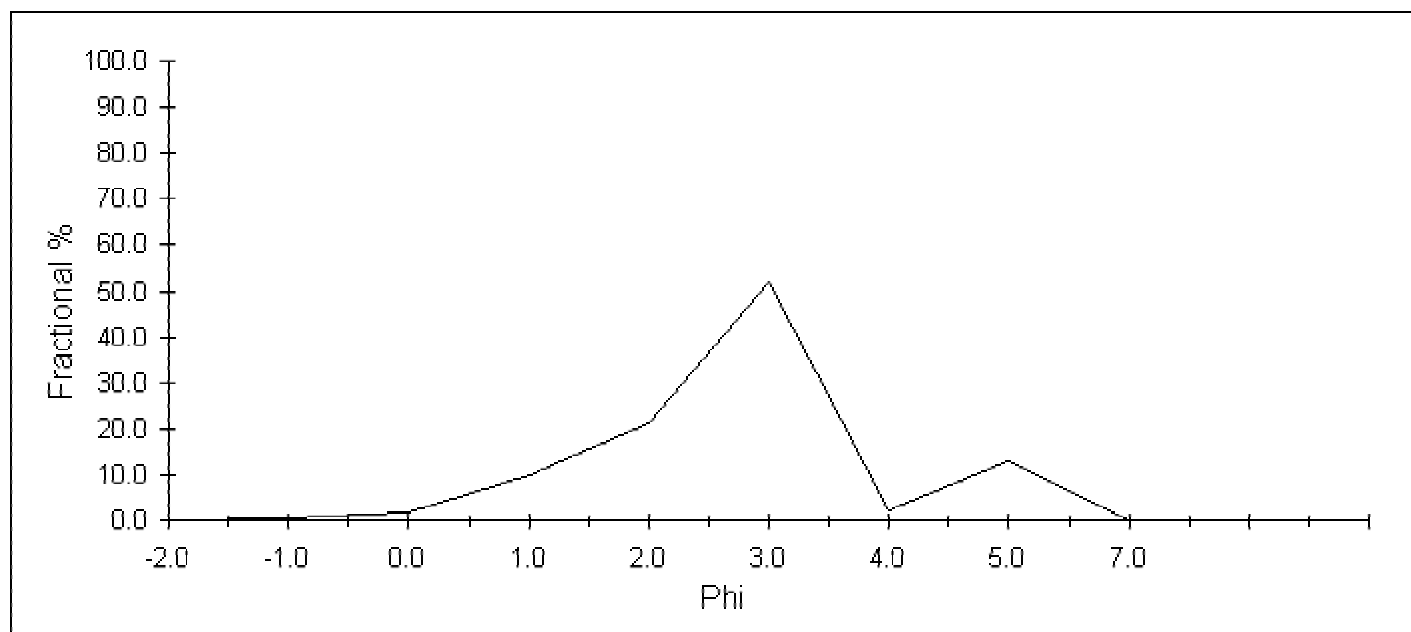

**Comments:**

## Sieve Analysis

<b>Project</b>	Santa Monica Bay	<b>Project #</b>	SM_2001-2002
<b>Sample I.D.</b>	13_T01.3b	<b>Lab Number</b>	13_T01.3b
<b>Sample Date</b>	9/6-9/7/2001	<b>Analysis Date</b>	12/2002

	phi	size ranges mm	Fract. %	Cum. %
<b>Gravel</b>	<0	>1.0	28.08	28.08
<b>Coarse Sand</b>	1	0.500	36.70	64.78
<b>Medium/Fine Sand</b>	4	0.063	29.91	94.69
<b>Silt/Clay</b>	>5	<0.031	5.31	100.00
			0.00	100.00

### excluded from analysis

% Debris 0.0

Debris Type

### Grain Size Statistics (Folk & Ward)

	mm	phi
<b>Mean</b>	0.687	0.54
<b>Median</b>	0.680	0.56
<b>Sorting</b>	0.414	1.27
<b>Skewness</b>		0.17
<b>Kurtosis</b>		1.58

mm	Phi	cum	fract	Cum. %	Fract. %
4.0000	-2.0	0.00	0.00	0.0	0.0
2.0000	-1.0	0.08	0.08	7.6	7.6
1.0000	0.0	0.28	0.20	28.1	20.5
0.5000	1.0	0.65	0.37	64.8	36.7
0.2500	2.0	0.91	0.26	91.0	26.2
0.1250	3.0	0.94	0.03	94.3	3.4
0.0625	4.0	0.95	0.00	94.7	0.3
0.0313	5.0	1.00	0.05	100.0	5.3
0.0078	7.0	1.00	0.00	100.0	0.0
		1.00	0.00		
		1.00	0.00		
		1.00	0.00		

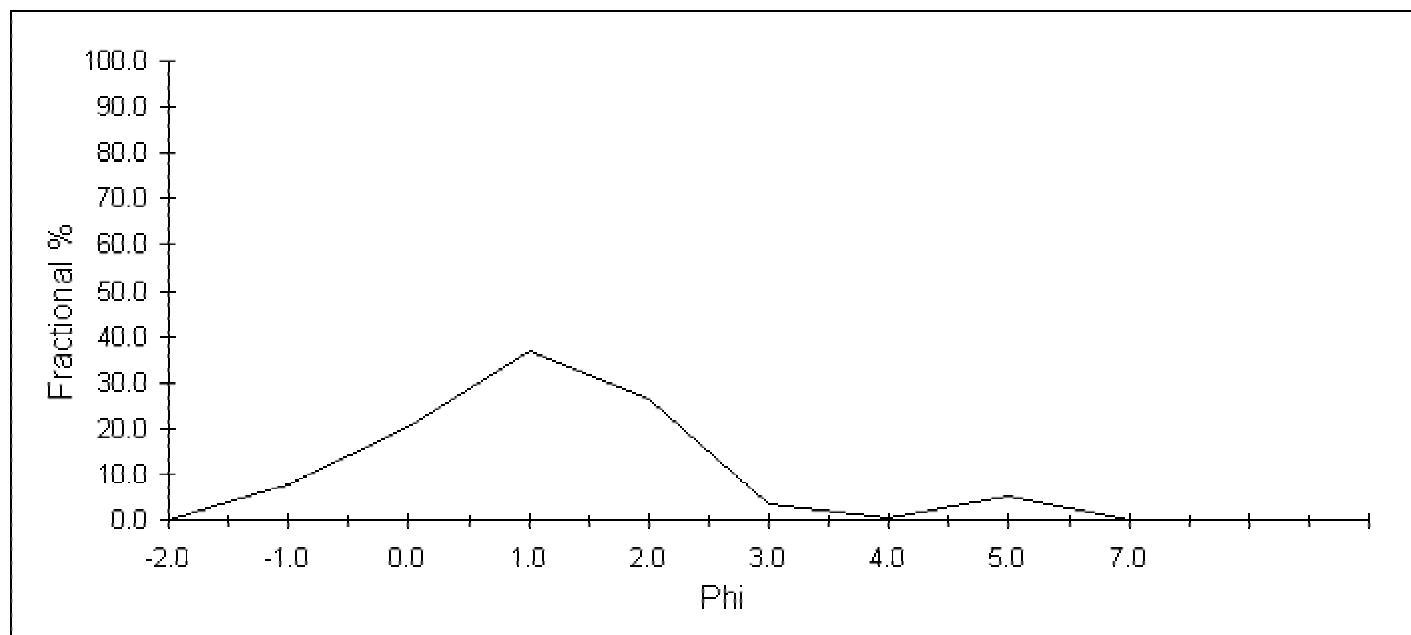

**Comments:**

## Sieve Analysis

<b>Project</b>	Santa Monica Bay	<b>Project #</b>	SM_2001-2002
<b>Sample I.D.</b>	13_T01.4	<b>Lab Number</b>	13_T01.4
<b>Sample Date</b>	9/6-9/7/2001	<b>Analysis Date</b>	12/2002

	phi	size ranges mm	Fract. %	Cum. %
<b>Gravel</b>	<0	>1.0	0.50	0.50
<b>Coarse Sand</b>	1	0.500	3.94	4.44
<b>Medium/Fine Sand</b>	4	0.063	90.30	94.74
<b>Silt/Clay</b>	>5	<0.031	5.26	100.00
			0.00	100.00

### excluded from analysis

% Debris 0.0  
Debris Type

### Grain Size Statistics (Folk & Ward)

	mm	phi	mm	Phi	cum	fract	Cum. %	Fract. %
<b>Mean</b>	0.202	2.31	4.0000	-2.0	0.00	0.00	0.0	0.0
<b>Median</b>	0.208	2.26	2.0000	-1.0	0.00	0.00	0.0	0.0
<b>Sorting</b>	0.677	0.56	1.0000	0.0	0.00	0.00	0.5	0.5
<b>Skewness</b>		0.26	0.5000	1.0	0.04	0.04	4.4	3.9
<b>Kurtosis</b>		3.32	0.2500	2.0	0.15	0.10	14.8	10.3
			0.1250	3.0	0.86	0.71	86.1	71.3
			0.0625	4.0	0.95	0.09	94.7	8.6
			0.0313	5.0	1.00	0.05	100.0	5.3
			0.0078	7.0	1.00	0.00	100.0	0.0
					1.00	0.00		

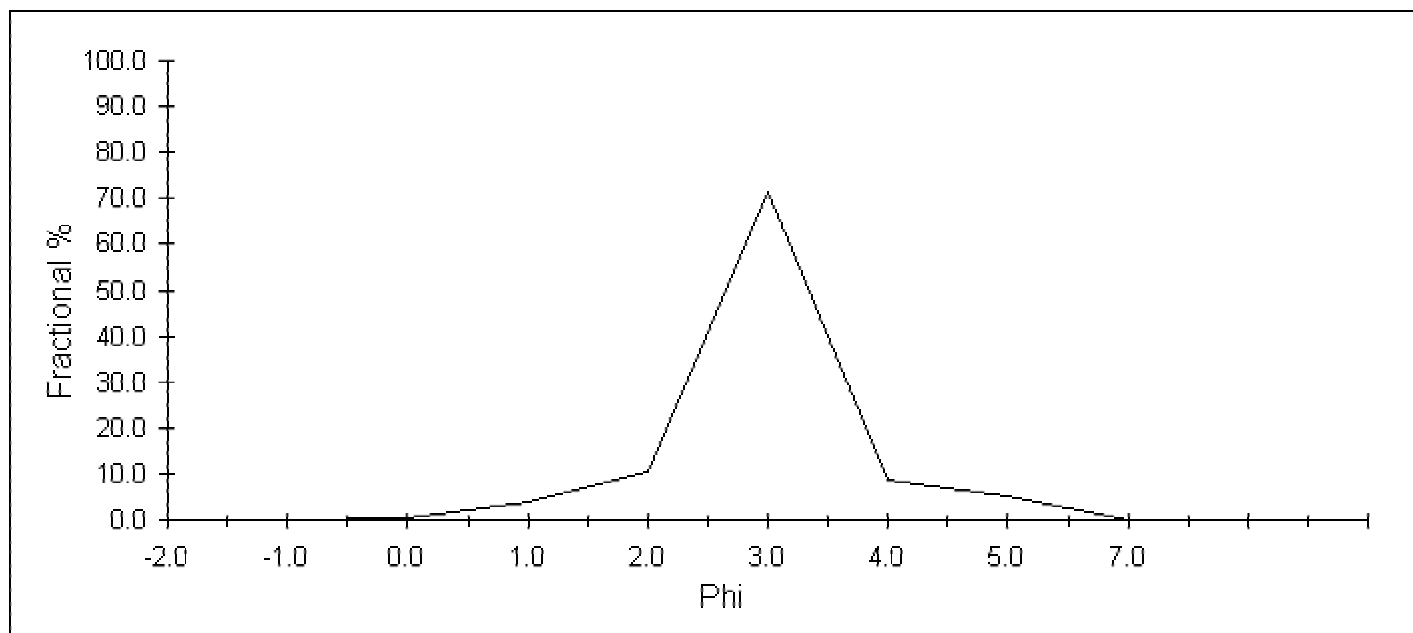

**Comments:**

## Sieve Analysis

<b>Project</b>	Santa Monica Bay	<b>Project #</b>	SM_2001-2002
<b>Sample I.D.</b>	13_T01.5	<b>Lab Number</b>	13_T01.5
<b>Sample Date</b>	9/6-9/7/2001	<b>Analysis Date</b>	12/2002

	phi	size ranges mm	Fract. %	Cum. %
<b>Gravel</b>	<0	>1.0	57.66	57.66
<b>Coarse Sand</b>	1	0.500	20.37	78.03
<b>Medium/Fine Sand</b>	4	0.063	20.20	98.23
<b>Silt/Clay</b>	>5	<0.031	1.77	100.00
			0.00	100.00

### excluded from analysis

% Debris 0.0

Debris Type

### Grain Size Statistics (Folk & Ward)

	mm	phi
<b>Mean</b>	0.970	0.04
<b>Median</b>	1.103	-0.14
<b>Sorting</b>	0.487	1.04
<b>Skewness</b>		0.34
<b>Kurtosis</b>		1.01

mm	Phi	cum	fract	Cum. %	Fract. %
4.0000	-2.0	0.00	0.00	0.0	0.0
2.0000	-1.0	0.14	0.14	13.9	13.9
1.0000	0.0	0.58	0.44	57.7	43.8
0.5000	1.0	0.78	0.20	78.0	20.4
0.2500	2.0	0.92	0.14	92.4	14.4
0.1250	3.0	0.97	0.05	97.4	4.9
0.0625	4.0	0.98	0.01	98.2	0.9
0.0313	5.0	1.00	0.02	100.0	1.8
0.0078	7.0	1.00	0.00	100.0	0.0
		1.00	0.00		
		1.00	0.00		
		1.00	0.00		

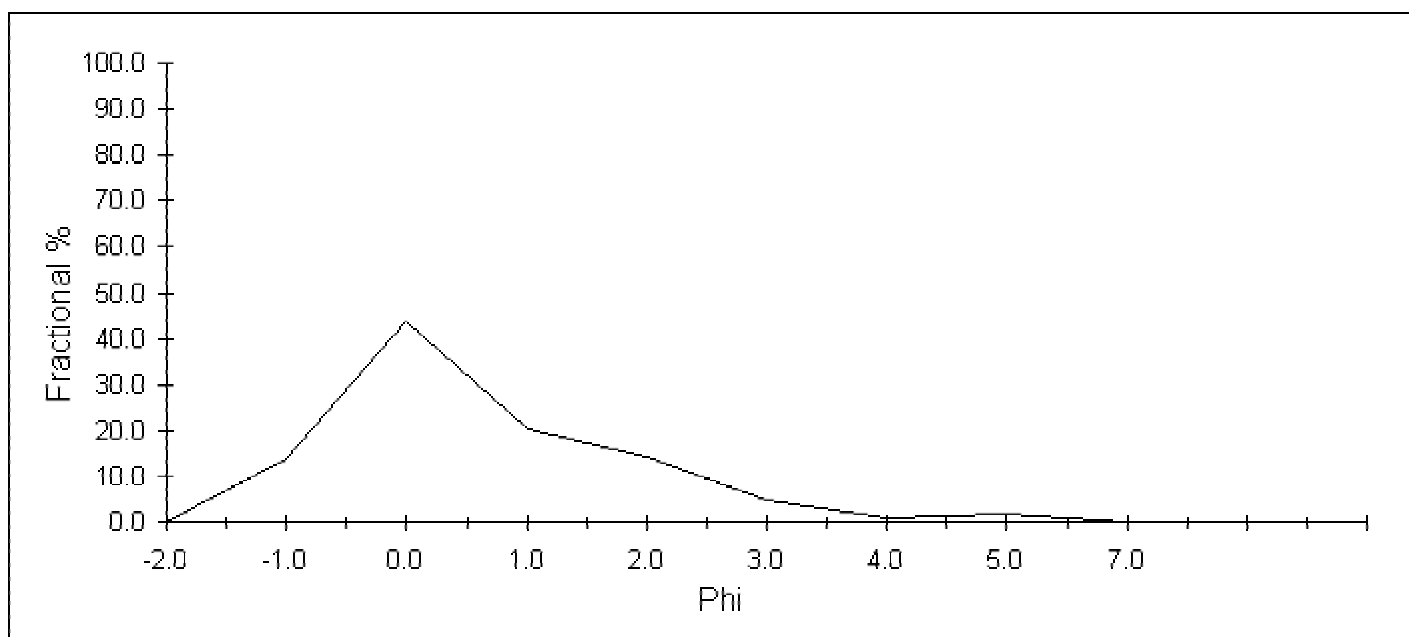

**Comments:**

## Sieve Analysis

<b>Project</b>	Santa Monica Bay	<b>Project #</b>	SM_2001-2002
<b>Sample I.D.</b>	13_T01.6	<b>Lab Number</b>	13_T01.6
<b>Sample Date</b>	9/6-9/7/2001	<b>Analysis Date</b>	12/2002

	phi	size ranges mm	Fract. %	Cum. %
<b>Gravel</b>	<0	>1.0	0.30	0.30
<b>Coarse Sand</b>	1	0.500	12.01	12.30
<b>Medium/Fine Sand</b>	4	0.063	64.60	76.90
<b>Silt/Clay</b>	>5	<0.031	23.10	100.00
			0.00	100.00

### excluded from analysis

% Debris 0.0

Debris Type

### Grain Size Statistics (Folk & Ward)

	mm	phi	mm	Phi	cum	fract	Cum. %	Fract. %
<b>Mean</b>	0.175	2.52	4.0000	-2.0	0.00	0.00	0.0	0.0
<b>Median</b>	0.234	2.09	2.0000	-1.0	0.00	0.00	0.0	0.0
<b>Sorting</b>	0.457	1.13	1.0000	0.0	0.00	0.00	0.3	0.3
<b>Skewness</b>		0.37	0.5000	1.0	0.12	0.12	12.3	12.0
<b>Kurtosis</b>		1.15	0.2500	2.0	0.44	0.31	43.7	31.4
			0.1250	3.0	0.75	0.32	75.3	31.6
			0.0625	4.0	0.77	0.02	76.9	1.6
			0.0313	5.0	1.00	0.23	100.0	23.1
			0.0078	7.0	1.00	0.00	100.0	0.0
					1.00	0.00		

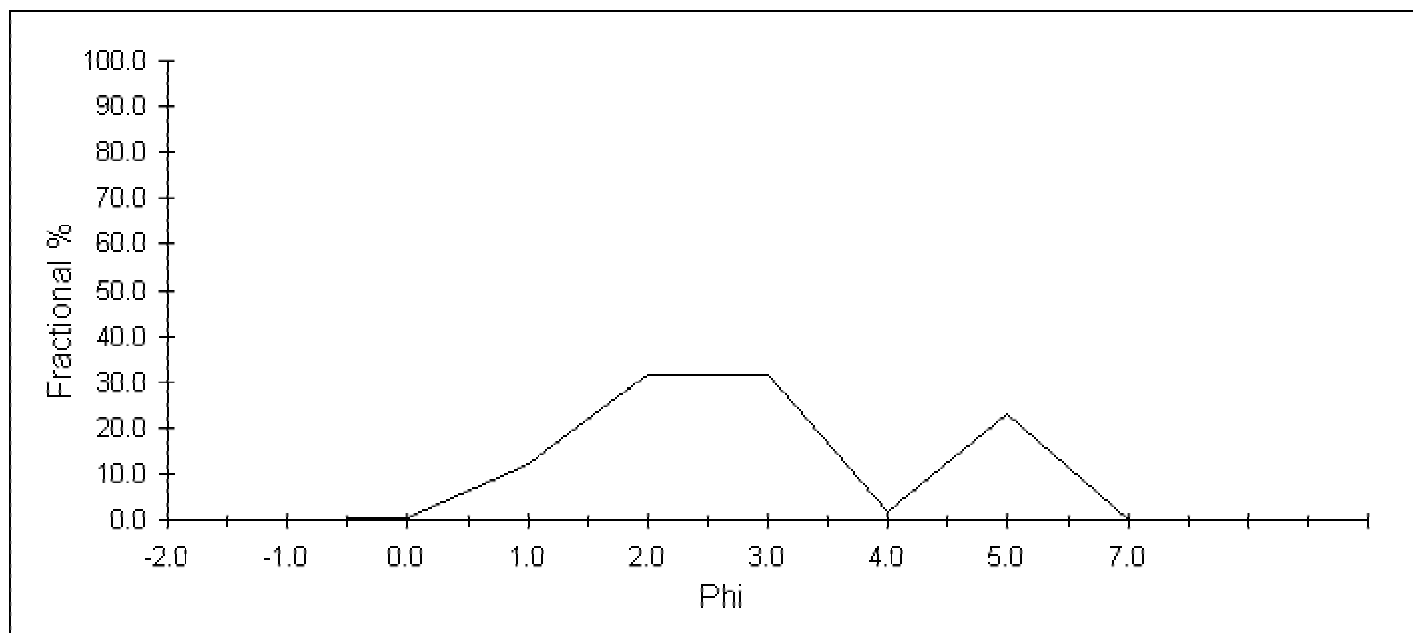

**Comments:**

## Sieve Analysis

<b>Project</b>	Santa Monica Bay	<b>Project #</b>	SM_2001-2002
<b>Sample I.D.</b>	13_T02.1	<b>Lab Number</b>	13_T02.1
<b>Sample Date</b>	9/6-9/7/2001	<b>Analysis Date</b>	12/2002

	phi	size ranges mm	Fract. %	Cum. %
<b>Gravel</b>	<0	>1.0	0.47	0.47
<b>Coarse Sand</b>	1	0.500	0.55	1.02
<b>Medium/Fine Sand</b>	4	0.063	40.57	41.59
<b>Silt/Clay</b>	>5	<0.031	58.41	100.00
			0.00	100.00

### excluded from analysis

% Debris 0.0

Debris Type

### Grain Size Statistics (Folk & Ward)

	mm	phi	mm	Phi	cum	fract	Cum. %	Fract. %
<b>Mean</b>	0.083	3.60	4.0000	-2.0	0.00	0.00	0.0	0.0
<b>Median</b>	0.062	4.01	2.0000	-1.0	0.00	0.00	0.1	0.1
<b>Sorting</b>	0.640	0.64	1.0000	0.0	0.00	0.00	0.5	0.3
<b>Skewness</b>		-0.88	0.5000	1.0	0.01	0.01	1.0	0.6
<b>Kurtosis</b>		2.69	0.2500	2.0	0.02	0.01	2.1	1.1
			0.1250	3.0	0.19	0.17	18.9	16.7
			0.0625	4.0	0.42	0.23	41.6	22.7
			0.0313	5.0	1.00	0.58	100.0	58.4
			0.0078	7.0	1.00	0.00	100.0	0.0
					1.00	0.00		
					1.00	0.00		
					1.00	0.00		

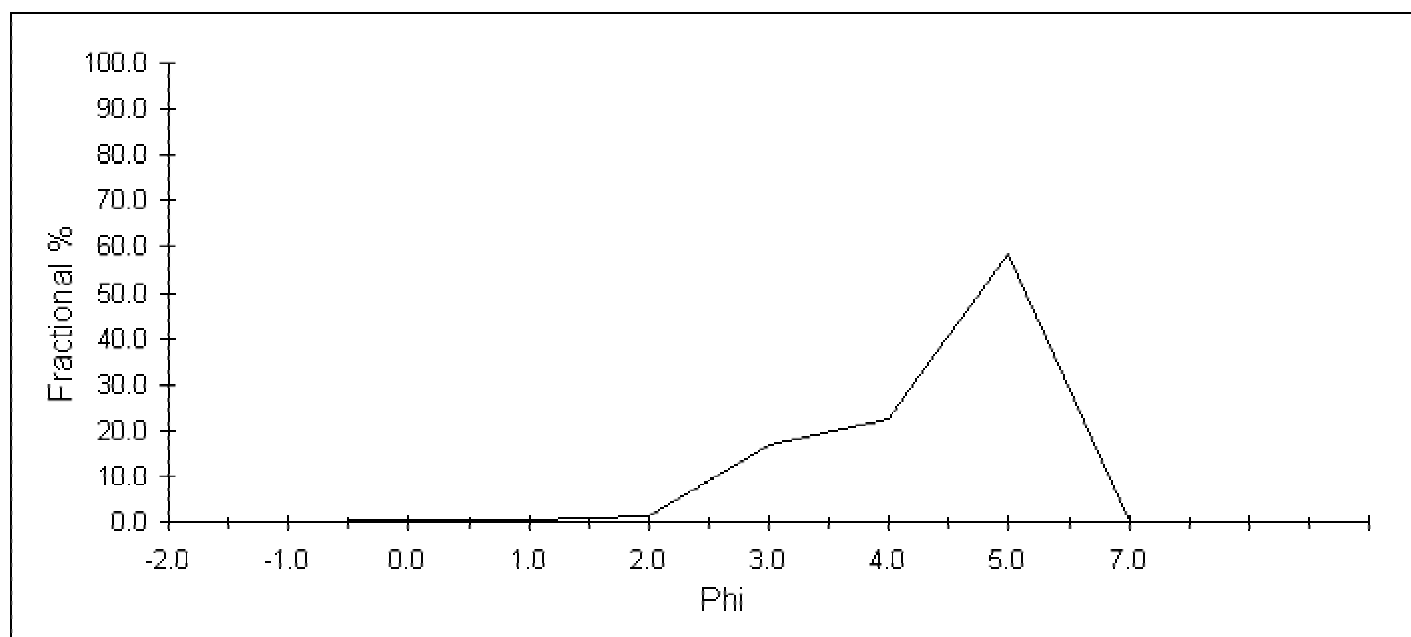

**Comments:**

## Sieve Analysis

<b>Project</b>	Santa Monica Bay	<b>Project #</b>	SM_2001-2002
<b>Sample I.D.</b>	13_T02.2	<b>Lab Number</b>	13_T02.2
<b>Sample Date</b>	9/6-9/7/2001	<b>Analysis Date</b>	12/2002

	phi	size ranges mm	Fract. %	Cum. %
<b>Gravel</b>	<0	>1.0	0.21	0.21
<b>Coarse Sand</b>	1	0.500	1.16	1.37
<b>Medium/Fine Sand</b>	4	0.063	43.81	45.17
<b>Silt/Clay</b>	>5	<0.031	54.83	100.00
			0.00	100.00

### excluded from analysis

% Debris 0.0

Debris Type

### Grain Size Statistics (Folk & Ward)

	mm	phi	mm	Phi	cum	fract	Cum. %	Fract. %
<b>Mean</b>	0.076	3.72	4.0000	-2.0	0.00	0.00	0.0	0.0
<b>Median</b>	0.062	4.01	2.0000	-1.0	0.00	0.00	0.1	0.1
<b>Sorting</b>	0.678	0.56	1.0000	0.0	0.00	0.00	0.2	0.1
<b>Skewness</b>		-0.86	0.5000	1.0	0.01	0.01	1.4	1.2
<b>Kurtosis</b>		1.66	0.2500	2.0	0.04	0.03	4.0	2.7
			0.1250	3.0	0.18	0.14	17.6	13.6
			0.0625	4.0	0.45	0.28	45.2	27.5
			0.0313	5.0	1.00	0.55	100.0	54.8
			0.0078	7.0	1.00	0.00	100.0	0.0
					1.00	0.00		

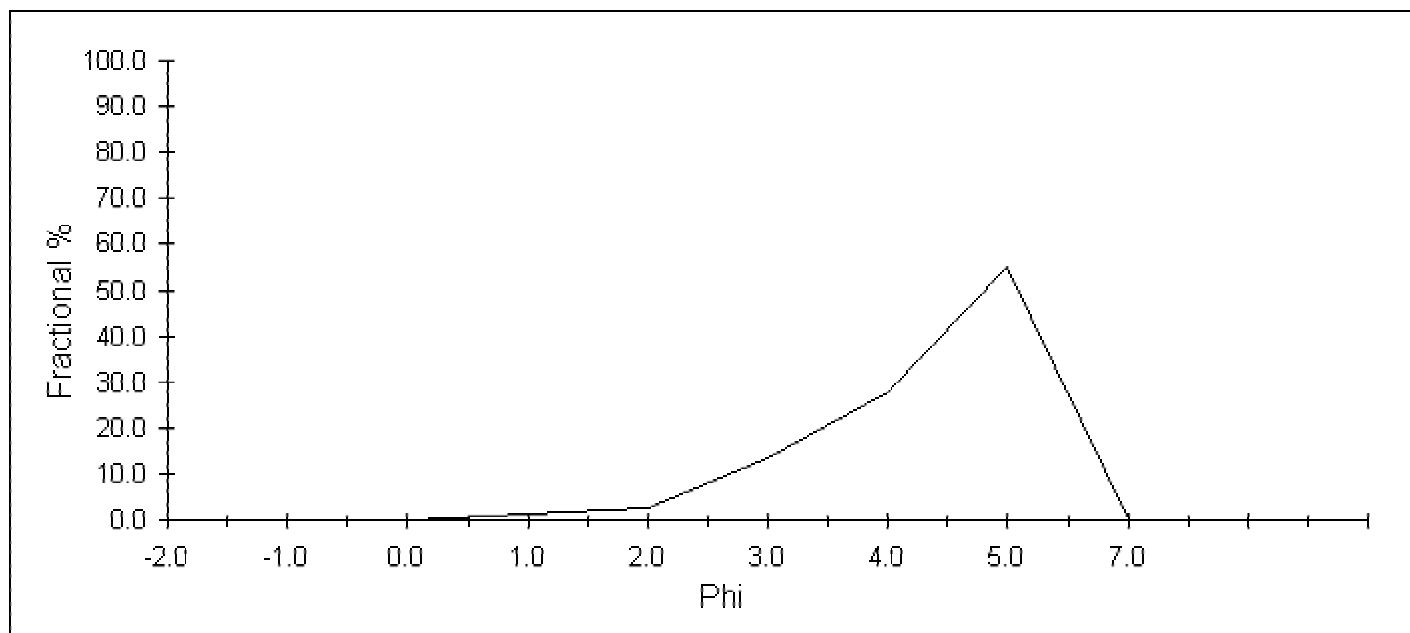

**Comments:**



## Sieve Analysis

<b>Project</b>	Santa Monica Bay	<b>Project #</b>	SM_2001-2002
<b>Sample I.D.</b>	13_T02.3	<b>Lab Number</b>	13_T02.3
<b>Sample Date</b>	9/6-9/7/2001	<b>Analysis Date</b>	12/2002

	phi	size ranges mm	Fract. %	Cum. %
<b>Gravel</b>	<0	>1.0	0.32	0.32
<b>Coarse Sand</b>	1	0.500	2.48	2.81
<b>Medium/Fine Sand</b>	4	0.063	63.80	66.61
<b>Silt/Clay</b>	>5	<0.031	33.39	100.00
			0.00	100.00

### excluded from analysis

% Debris 0.0

Debris Type

### Grain Size Statistics (Folk & Ward)

	mm	phi	mm	Phi	cum	fract	Cum. %	Fract. %
<b>Mean</b>	0.118	3.08	4.0000	-2.0	0.00	0.00	0.0	0.0
<b>Median</b>	0.121	3.04	2.0000	-1.0	0.00	0.00	0.0	0.0
<b>Sorting</b>	0.556	0.85	1.0000	0.0	0.00	0.00	0.3	0.3
<b>Skewness</b>		-0.04	0.5000	1.0	0.03	0.02	2.8	2.5
<b>Kurtosis</b>		0.59	0.2500	2.0	0.09	0.06	8.5	5.7
			0.1250	3.0	0.50	0.41	49.5	41.0
			0.0625	4.0	0.67	0.17	66.6	17.1
			0.0313	5.0	1.00	0.33	100.0	33.4
			0.0078	7.0	1.00	0.00	100.0	0.0
					1.00	0.00		
					1.00	0.00		
					1.00	0.00		

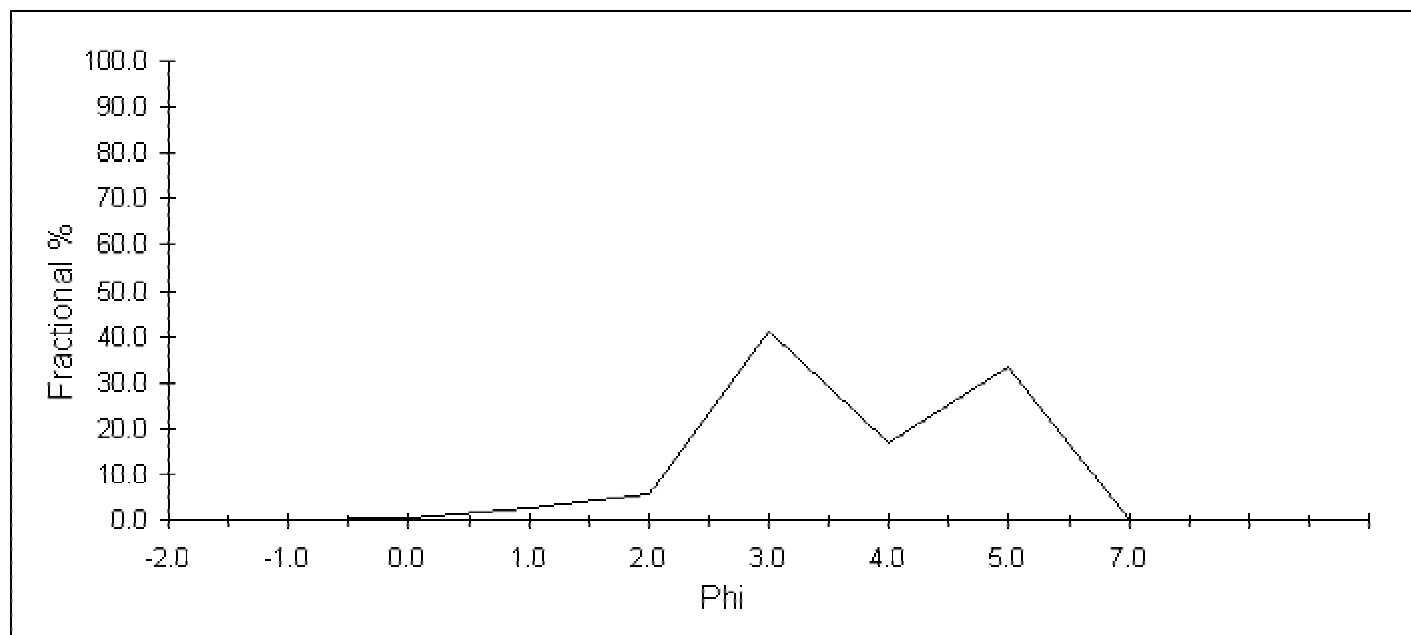

**Comments:**

## Sieve Analysis

**Project** Santa Monica Bay  
**Sample I.D.** 13\_T02.4  
**Sample Date** 9/6-9/7/2001

**Project #** SM\_2001-2002  
**Lab Number** 13\_T02.4  
**Analysis Date** 12/2002

	phi	size ranges mm	Fract. %	Cum. %
<b>Gravel</b>	<0	>1.0	2.71	2.71
<b>Coarse Sand</b>	1	0.500	6.11	8.81
<b>Medium/Fine Sand</b>	4	0.063	75.77	84.59
<b>Silt/Clay</b>	>5	<0.031	15.41	100.00
			0.00	100.00

### excluded from analysis

*% Debris* 0.0  
*Debris Type*

### Grain Size Statistics (Folk & Ward)

	mm	phi	mm	Phi	cum	fract	Cum. %	Fract. %
<b>Mean</b>	0.151	2.73	4.0000	-2.0	0.00	0.00	0.0	0.0
<b>Median</b>	0.189	2.40	2.0000	-1.0	0.00	0.00	0.4	0.4
<b>Sorting</b>	0.472	1.08	1.0000	0.0	0.03	0.02	2.7	2.3
<b>Skewness</b>		0.20	0.5000	1.0	0.09	0.06	8.8	6.1
<b>Kurtosis</b>		1.02	0.2500	2.0	0.20	0.11	19.8	11.0
			0.1250	3.0	0.66	0.46	66.3	46.5
			0.0625	4.0	0.85	0.18	84.6	18.3
			0.0313	5.0	1.00	0.15	100.0	15.4
			0.0078	7.0	1.00	0.00	100.0	0.0
					1.00	0.00		

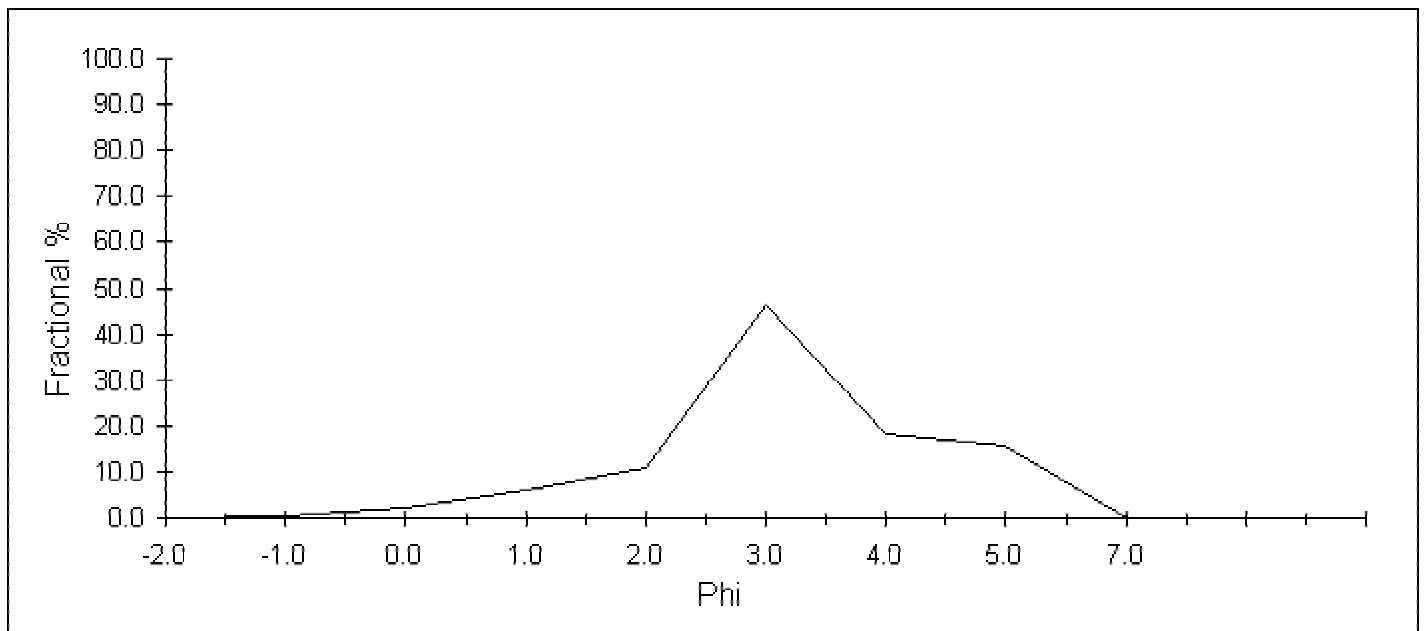

**Comments:**

## Sieve Analysis

<b>Project</b>	Santa Monica Bay	<b>Project #</b>	SM_2001-2002
<b>Sample I.D.</b>	13_T03.1	<b>Lab Number</b>	13_T03.1
<b>Sample Date</b>	9/6-9/7/2001	<b>Analysis Date</b>	12/2002

	phi	size ranges mm	Fract. %	Cum. %
<b>Gravel</b>	<0	>1.0	0.32	0.32
<b>Coarse Sand</b>	1	0.500	0.34	0.67
<b>Medium/Fine Sand</b>	4	0.063	13.93	14.60
<b>Silt/Clay</b>	>5	<0.031	85.40	100.00
			0.00	100.00

### excluded from analysis

% Debris 0.0

Debris Type

### Grain Size Statistics (Folk & Ward)

	mm	phi	mm	Phi	cum	fract	Cum. %	Fract. %
<b>Mean</b>	0.060	4.07	4.0000	-2.0	0.00	0.00	0.0	0.0
<b>Median</b>	0.060	4.07	2.0000	-1.0	0.00	0.00	0.1	0.1
<b>Sorting</b>	0.805	0.31	1.0000	0.0	0.00	0.00	0.3	0.3
<b>Skewness</b>		-0.44	0.5000	1.0	0.01	0.00	0.7	0.3
<b>Kurtosis</b>		8.69	0.2500	2.0	0.01	0.01	1.3	0.6
			0.1250	3.0	0.10	0.08	9.6	8.3
			0.0625	4.0	0.15	0.05	14.6	5.0
			0.0313	5.0	1.00	0.85	100.0	85.4
			0.0078	7.0	1.00	0.00	100.0	0.0
					1.00	0.00		
					1.00	0.00		
					1.00	0.00		

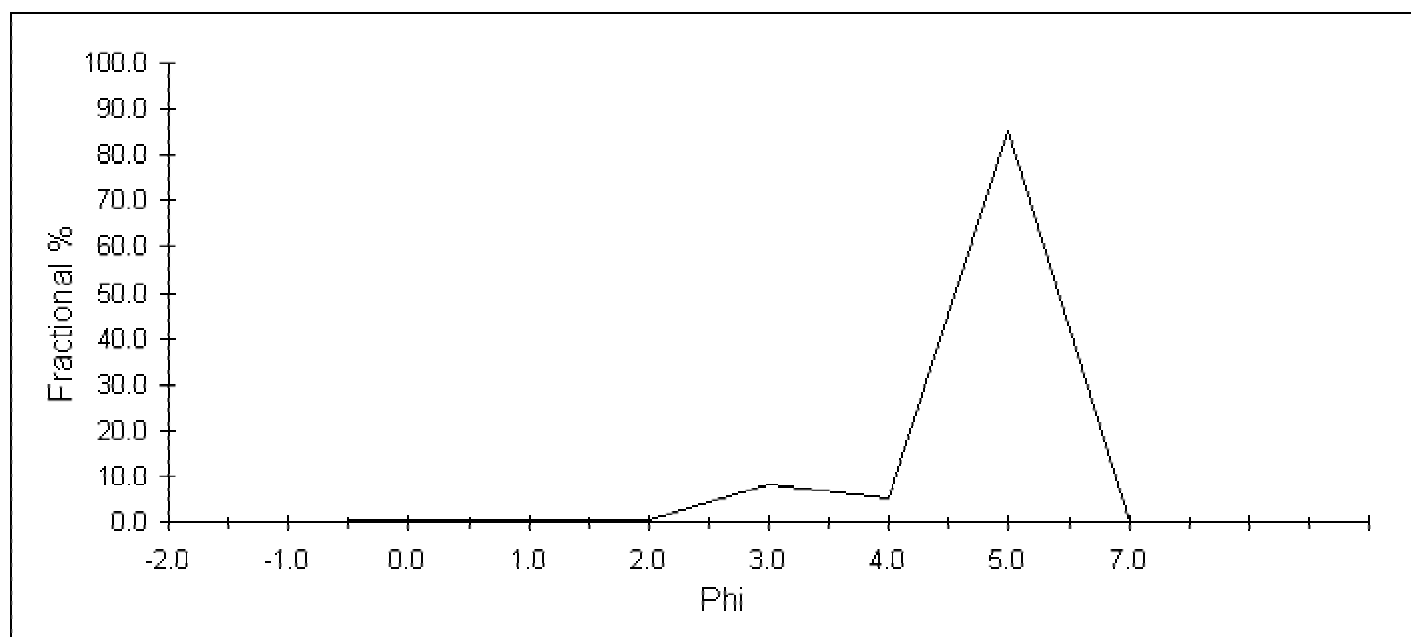

**Comments:**

## Sieve Analysis

<b>Project</b>	Santa Monica Bay	<b>Project #</b>	SM_2001-2002
<b>Sample I.D.</b>	13_T03.3	<b>Lab Number</b>	13_T03.3
<b>Sample Date</b>	9/6-9/7/2001	<b>Analysis Date</b>	12/2002

	phi	size ranges mm	Fract. %	Cum. %
<b>Gravel</b>	<0	>1.0	0.30	0.30
<b>Coarse Sand</b>	1	0.500	0.94	1.24
<b>Medium/Fine Sand</b>	4	0.063	35.91	37.16
<b>Silt/Clay</b>	>5	<0.031	62.84	100.00
			0.00	100.00

### excluded from analysis

% Debris 0.0  
Debris Type

### Grain Size Statistics (Folk & Ward)

	mm	phi	mm	Phi	cum	fract	Cum. %	Fract. %
<b>Mean</b>	0.075	3.75	4.0000	-2.0	0.00	0.00	0.0	0.0
<b>Median</b>	0.062	4.02	2.0000	-1.0	0.00	0.00	0.1	0.1
<b>Sorting</b>	0.684	0.55	1.0000	0.0	0.00	0.00	0.3	0.2
<b>Skewness</b>		-0.86	0.5000	1.0	0.01	0.01	1.2	0.9
<b>Kurtosis</b>		2.38	0.2500	2.0	0.04	0.02	3.7	2.4
			0.1250	3.0	0.16	0.13	16.3	12.7
			0.0625	4.0	0.37	0.21	37.2	20.8
			0.0313	5.0	1.00	0.63	100.0	62.8
			0.0078	7.0	1.00	0.00	100.0	0.0
					1.00	0.00		

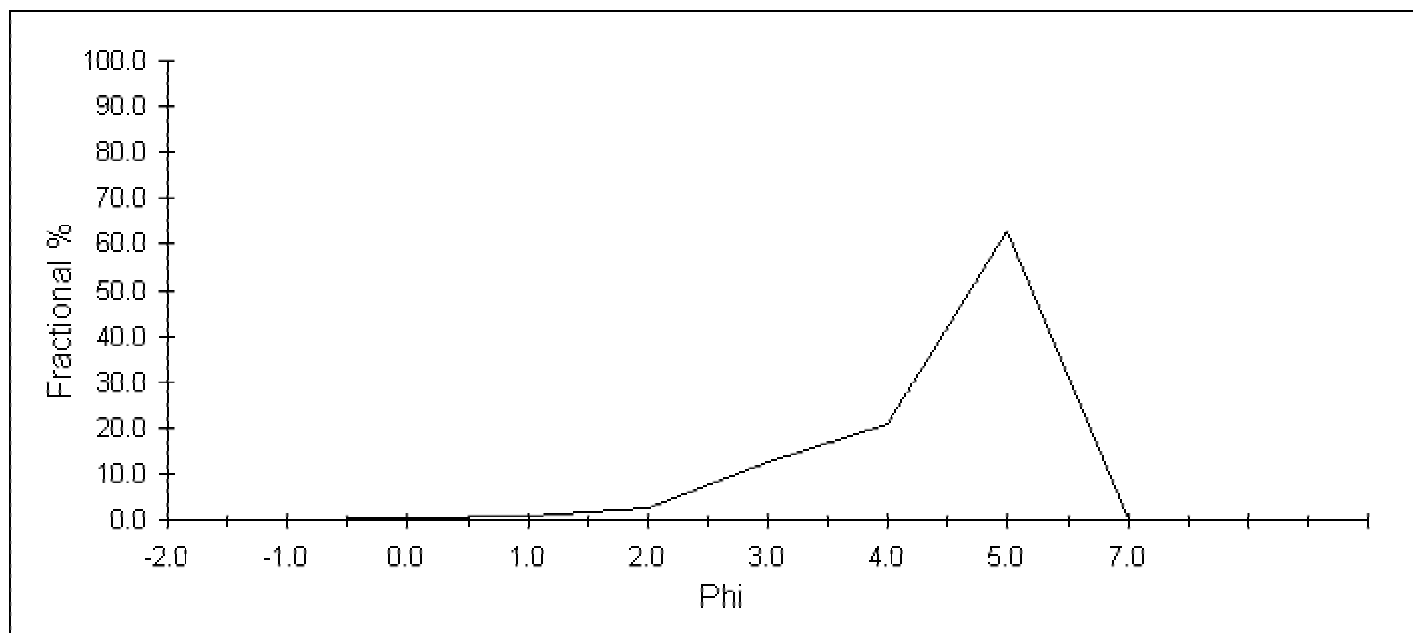

**Comments:**

## Sieve Analysis

<b>Project</b>	Santa Monica Bay	<b>Project #</b>	SM_2001-2002
<b>Sample I.D.</b>	13_T03.4	<b>Lab Number</b>	13_T03.4
<b>Sample Date</b>	9/6-9/7/2001	<b>Analysis Date</b>	12/2002

	phi	size ranges mm	Fract. %	Cum. %
<b>Gravel</b>	<0	>1.0	0.49	0.49
<b>Coarse Sand</b>	1	0.500	3.34	3.83
<b>Medium/Fine Sand</b>	4	0.063	59.00	62.83
<b>Silt/Clay</b>	>5	<0.031	37.17	100.00
			0.00	100.00

### excluded from analysis

% Debris 0.0

Debris Type

### Grain Size Statistics (Folk & Ward)

	mm	phi	mm	Phi	cum	fract	Cum. %	Fract. %
<b>Mean</b>	0.093	3.42	4.0000	-2.0	0.00	0.00	0.0	0.0
<b>Median</b>	0.069	3.85	2.0000	-1.0	0.00	0.00	0.0	0.0
<b>Sorting</b>	0.563	0.83	1.0000	0.0	0.00	0.00	0.5	0.5
<b>Skewness</b>		-0.78	0.5000	1.0	0.04	0.03	3.8	3.3
<b>Kurtosis</b>		0.89	0.2500	2.0	0.08	0.05	8.5	4.6
			0.1250	3.0	0.31	0.23	31.2	22.7
			0.0625	4.0	0.63	0.32	62.8	31.6
			0.0313	5.0	1.00	0.37	100.0	37.2
			0.0078	7.0	1.00	0.00	100.0	0.0
					1.00	0.00		
					1.00	0.00		
					1.00	0.00		

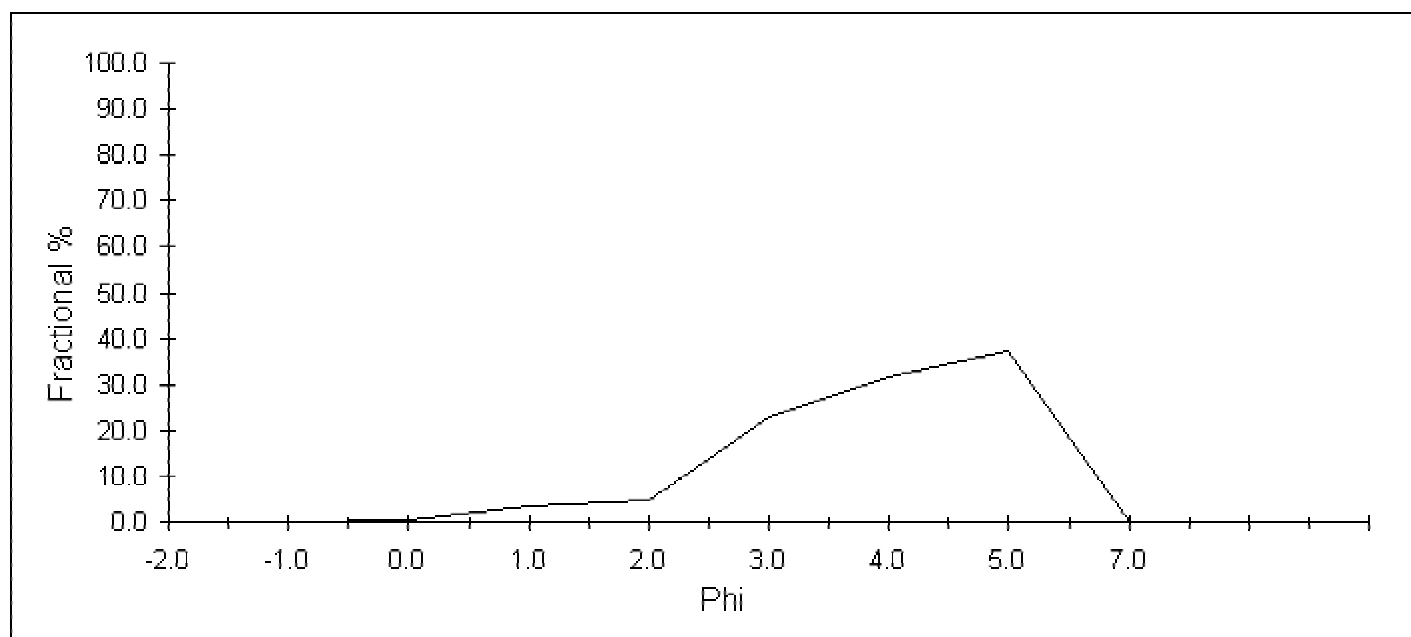

**Comments:**

## Sieve Analysis

<b>Project</b>	Santa Monica Bay	<b>Project #</b>	SM_2001-2002
<b>Sample I.D.</b>	13_T03.5	<b>Lab Number</b>	13_T03.5
<b>Sample Date</b>	9/6-9/7/2001	<b>Analysis Date</b>	12/2002

	phi	size ranges mm	Fract. %	Cum. %
<b>Gravel</b>	<0	>1.0	3.46	3.46
<b>Coarse Sand</b>	1	0.500	8.22	11.68
<b>Medium/Fine Sand</b>	4	0.063	60.31	71.99
<b>Silt/Clay</b>	>5	<0.031	28.01	100.00
			0.00	100.00

### excluded from analysis

% Debris 0.0

Debris Type

### Grain Size Statistics (Folk & Ward)

	mm	phi	mm	Phi	cum	fract	Cum. %	Fract. %
<b>Mean</b>	0.158	2.66	4.0000	-2.0	0.00	0.00	0.0	0.0
<b>Median</b>	0.186	2.43	2.0000	-1.0	0.01	0.01	0.6	0.6
<b>Sorting</b>	0.435	1.20	1.0000	0.0	0.03	0.03	3.5	2.8
<b>Skewness</b>		0.08	0.5000	1.0	0.12	0.08	11.7	8.2
<b>Kurtosis</b>		0.78	0.2500	2.0	0.24	0.12	23.6	11.9
			0.1250	3.0	0.59	0.36	59.3	35.7
			0.0625	4.0	0.72	0.13	72.0	12.7
			0.0313	5.0	1.00	0.28	100.0	28.0
			0.0078	7.0	1.00	0.00	100.0	0.0
					1.00	0.00		

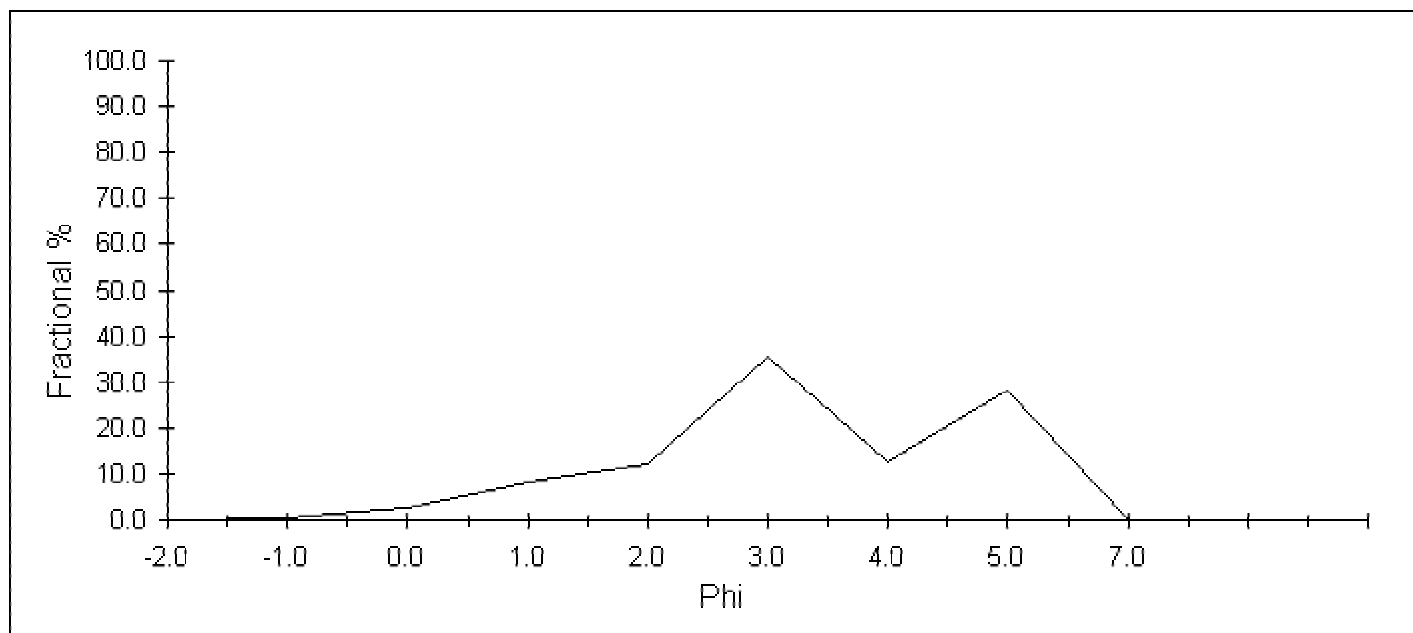

**Comments:**

## Sieve Analysis

<b>Project</b>	Santa Monica Bay	<b>Project #</b>	SM_2001-2002
<b>Sample I.D.</b>	13_T04.1	<b>Lab Number</b>	13_T04.1
<b>Sample Date</b>	9/6-9/7/2001	<b>Analysis Date</b>	12/2002

	phi	size ranges mm	Fract. %	Cum. %
<b>Gravel</b>	<0	>1.0	1.45	1.45
<b>Coarse Sand</b>	1	0.500	0.39	1.83
<b>Medium/Fine Sand</b>	4	0.063	17.10	18.93
<b>Silt/Clay</b>	>5	<0.031	81.07	100.00
			0.00	100.00

### excluded from analysis

% Debris 0.0

Debris Type

### Grain Size Statistics (Folk & Ward)

	mm	phi	mm	Phi	cum	fract	Cum. %	Fract. %
<b>Mean</b>	0.060	4.06	4.0000	-2.0	0.00	0.00	0.0	0.0
<b>Median</b>	0.060	4.06	2.0000	-1.0	0.01	0.01	1.0	1.0
<b>Sorting</b>	0.802	0.32	1.0000	0.0	0.01	0.00	1.4	0.4
<b>Skewness</b>		-0.43	0.5000	1.0	0.02	0.00	1.8	0.4
<b>Kurtosis</b>		8.62	0.2500	2.0	0.03	0.01	2.5	0.7
			0.1250	3.0	0.09	0.07	9.3	6.8
			0.0625	4.0	0.19	0.10	18.9	9.6
			0.0313	5.0	1.00	0.81	100.0	81.1
			0.0078	7.0	1.00	0.00	100.0	0.0
					1.00	0.00		
					1.00	0.00		
					1.00	0.00		

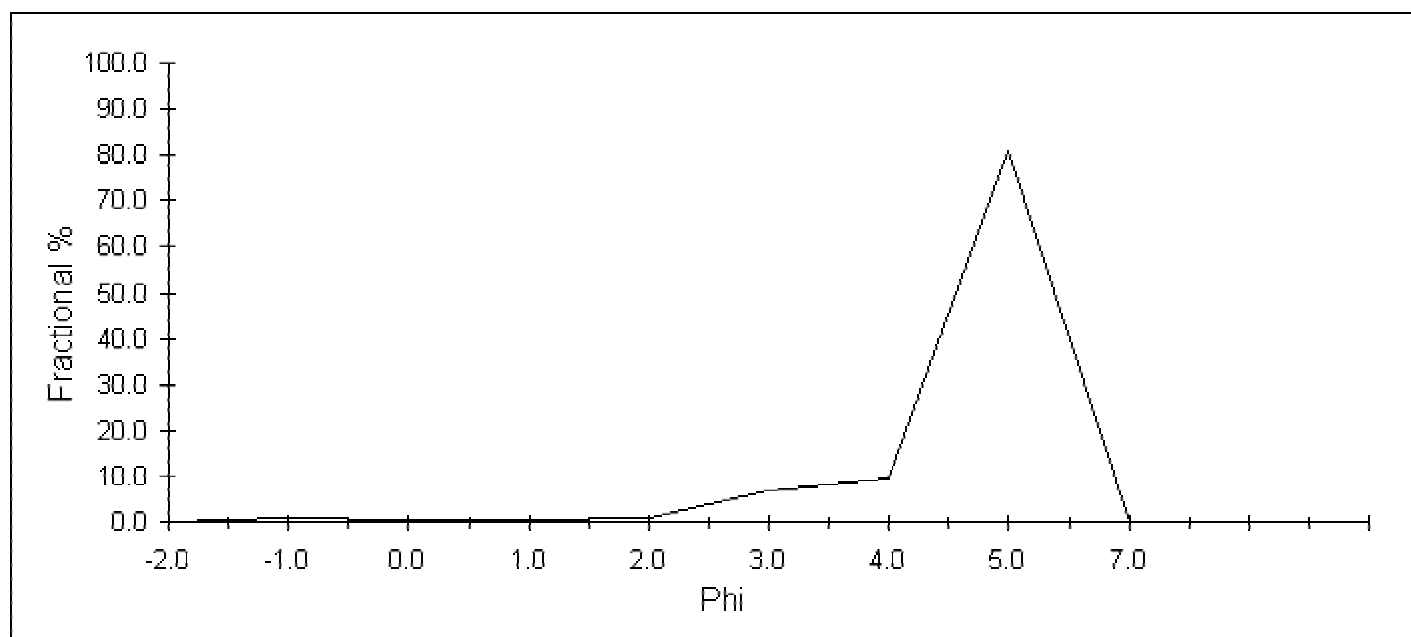

**Comments:**

## Sieve Analysis

<b>Project</b>	Santa Monica Bay	<b>Project #</b>	SM_2001-2002
<b>Sample I.D.</b>	13_T04.2	<b>Lab Number</b>	13_T04.2
<b>Sample Date</b>	9/6-9/7/2001	<b>Analysis Date</b>	12/2002

	phi	size ranges mm	Fract. %	Cum. %
<b>Gravel</b>	<0	>1.0	1.93	1.93
<b>Coarse Sand</b>	1	0.500	26.41	28.34
<b>Medium/Fine Sand</b>	4	0.063	28.06	56.40
<b>Silt/Clay</b>	>5	<0.031	43.60	100.00
			0.00	100.00

### excluded from analysis

% Debris 0.0

Debris Type

### Grain Size Statistics (Folk & Ward)

	mm	phi	mm	Phi	cum	fract	Cum. %	Fract. %
<b>Mean</b>	0.178	2.49	4.0000	-2.0	0.00	0.00	0.0	0.0
<b>Median</b>	0.177	2.49	2.0000	-1.0	0.00	0.00	0.1	0.1
<b>Sorting</b>	0.389	1.36	1.0000	0.0	0.02	0.02	1.9	1.8
<b>Skewness</b>		-0.07	0.5000	1.0	0.28	0.26	28.3	26.4
<b>Kurtosis</b>		0.53	0.2500	2.0	0.48	0.19	47.5	19.2
			0.1250	3.0	0.51	0.04	51.0	3.5
			0.0625	4.0	0.56	0.05	56.4	5.4
			0.0313	5.0	1.00	0.44	100.0	43.6
			0.0078	7.0	1.00	0.00	100.0	0.0
					1.00	0.00		

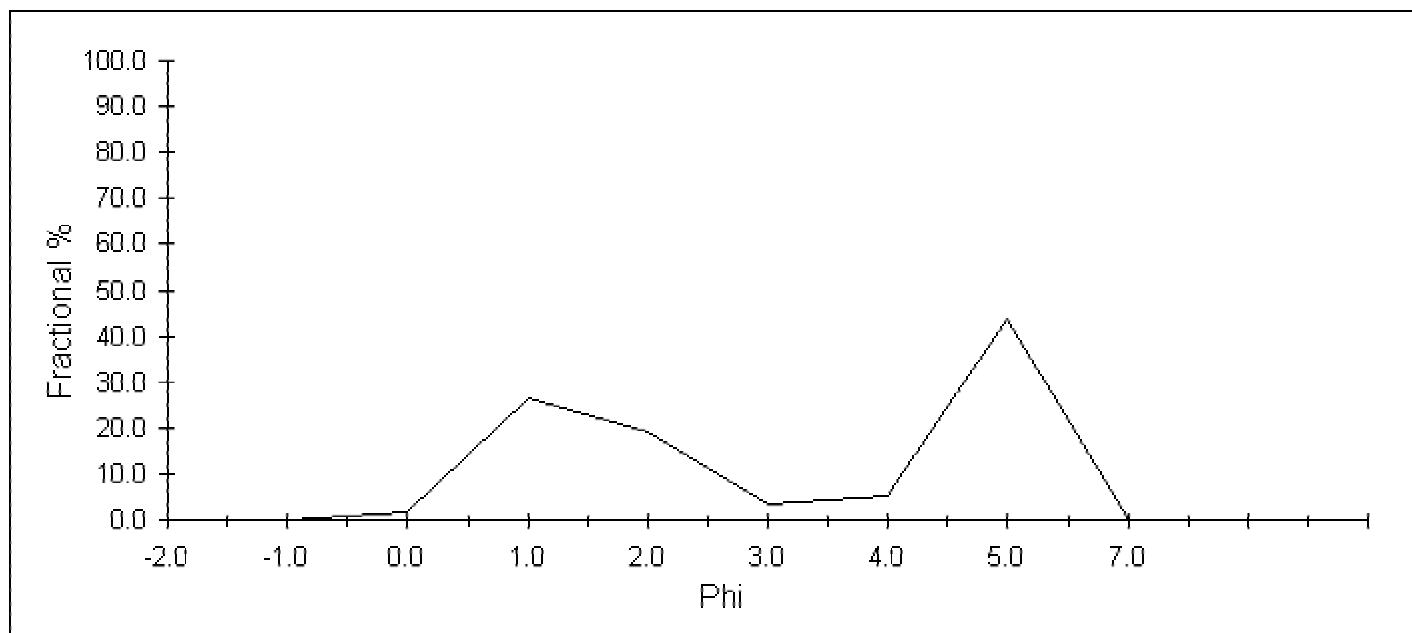

**Comments:**



## Sieve Analysis

<b>Project</b>	Santa Monica Bay	<b>Project #</b>	SM_2001-2002
<b>Sample I.D.</b>	13_T04.3	<b>Lab Number</b>	13_T04.3
<b>Sample Date</b>	9/6-9/7/2001	<b>Analysis Date</b>	12/2002

	phi	size ranges mm	Fract. %	Cum. %
<b>Gravel</b>	<0	>1.0	0.32	0.32
<b>Coarse Sand</b>	1	0.500	3.89	4.21
<b>Medium/Fine Sand</b>	4	0.063	26.43	30.64
<b>Silt/Clay</b>	>5	<0.031	69.36	100.00
			0.00	100.00

### excluded from analysis

% Debris 0.0

Debris Type

### Grain Size Statistics (Folk & Ward)

	mm	phi	mm	Phi	cum	fract	Cum. %	Fract. %
<b>Mean</b>	0.089	3.49	4.0000	-2.0	0.00	0.00	0.0	0.0
<b>Median</b>	0.061	4.03	2.0000	-1.0	0.00	0.00	0.0	0.0
<b>Sorting</b>	0.549	0.87	1.0000	0.0	0.00	0.00	0.3	0.3
<b>Skewness</b>		-0.92	0.5000	1.0	0.04	0.04	4.2	3.9
<b>Kurtosis</b>		12.28	0.2500	2.0	0.09	0.05	9.4	5.2
			0.1250	3.0	0.22	0.12	21.8	12.4
			0.0625	4.0	0.31	0.09	30.6	8.9
			0.0313	5.0	1.00	0.69	100.0	69.4
			0.0078	7.0	1.00	0.00	100.0	0.0
					1.00	0.00		
					1.00	0.00		
					1.00	0.00		

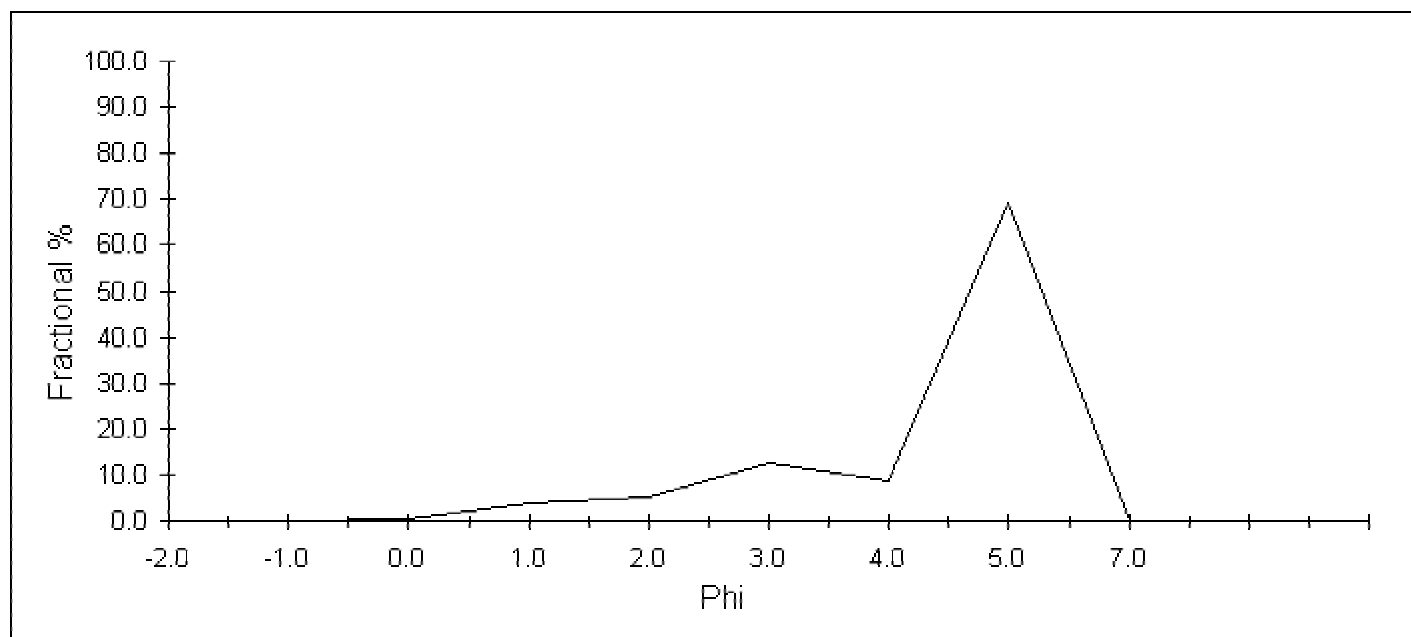

**Comments:**

## Sieve Analysis

<b>Project</b>	Santa Monica Bay	<b>Project #</b>	SM_2001-2002
<b>Sample I.D.</b>	13_T04.4	<b>Lab Number</b>	13_T04.4
<b>Sample Date</b>	9/6-9/7/2001	<b>Analysis Date</b>	12/2002

	phi	size ranges mm	Fract. %	Cum. %
<b>Gravel</b>	<0	>1.0	0.94	0.94
<b>Coarse Sand</b>	1	0.500	1.75	2.69
<b>Medium/Fine Sand</b>	4	0.063	54.55	57.23
<b>Silt/Clay</b>	>5	<0.031	42.77	100.00
			0.00	100.00

### excluded from analysis

% Debris 0.0

Debris Type

### Grain Size Statistics (Folk & Ward)

	mm	phi	mm	Phi	cum	fract	Cum. %	Fract. %
<b>Mean</b>	0.102	3.30	4.0000	-2.0	0.00	0.00	0.0	0.0
<b>Median</b>	0.080	3.65	2.0000	-1.0	0.00	0.00	0.1	0.1
<b>Sorting</b>	0.561	0.83	1.0000	0.0	0.01	0.01	0.9	0.9
<b>Skewness</b>		-0.58	0.5000	1.0	0.03	0.02	2.7	1.8
<b>Kurtosis</b>		0.57	0.2500	2.0	0.07	0.05	7.5	4.8
			0.1250	3.0	0.46	0.39	46.2	38.7
			0.0625	4.0	0.57	0.11	57.2	11.1
			0.0313	5.0	1.00	0.43	100.0	42.8
			0.0078	7.0	1.00	0.00	100.0	0.0
					1.00	0.00		

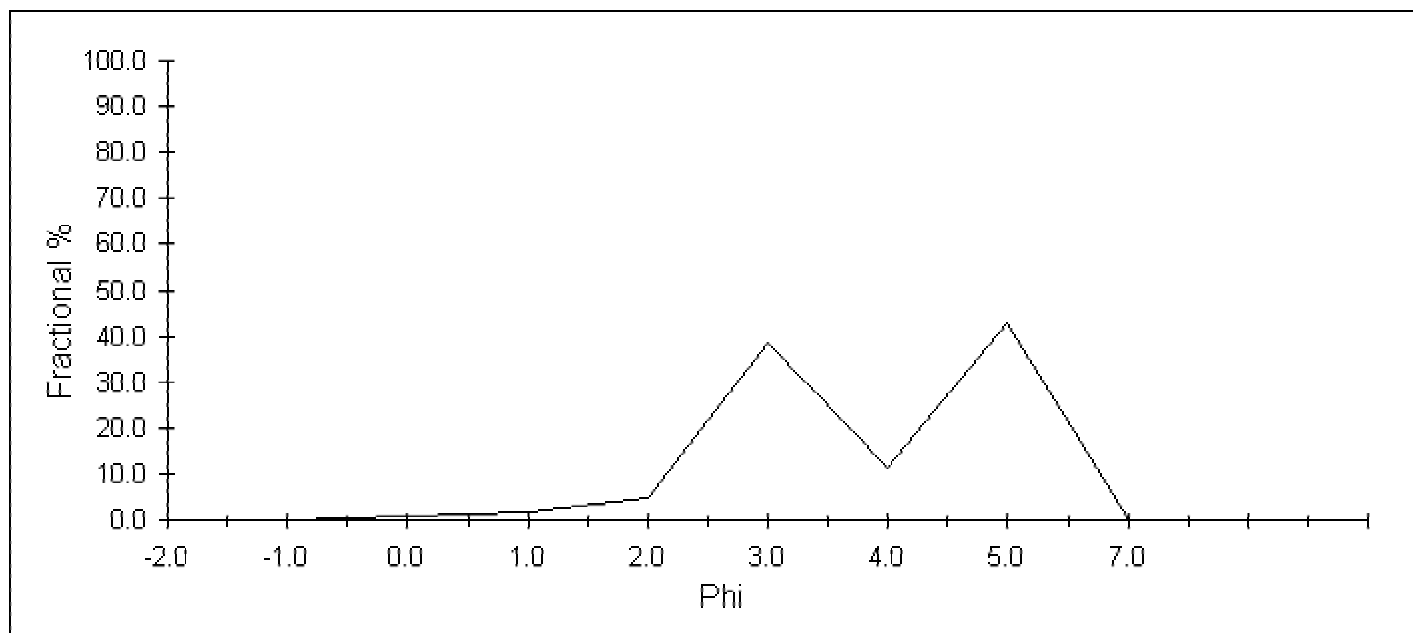

**Comments:**

## Sieve Analysis

<b>Project</b>	Santa Monica Bay	<b>Project #</b>	SM_2001-2002
<b>Sample I.D.</b>	13_T04.5	<b>Lab Number</b>	13_T04.5
<b>Sample Date</b>	9/6-9/7/2001	<b>Analysis Date</b>	12/2002

	phi	size ranges mm	Fract. %	Cum. %
<b>Gravel</b>	<0	>1.0	27.11	27.11
<b>Coarse Sand</b>	1	0.500	7.27	34.38
<b>Medium/Fine Sand</b>	4	0.063	30.65	65.03
<b>Silt/Clay</b>	>5	<0.031	34.97	100.00
			0.00	100.00

### excluded from analysis

% Debris 0.0

Debris Type

### Grain Size Statistics (Folk & Ward)

	mm	phi	mm	Phi	cum	fract	Cum. %	Fract. %
<b>Mean</b>	0.278	1.85	4.0000	-2.0	0.00	0.00	0.0	0.0
<b>Median</b>	0.199	2.33	2.0000	-1.0	0.14	0.14	14.4	14.4
<b>Sorting</b>	0.247	2.02	1.0000	0.0	0.27	0.13	27.1	12.7
<b>Skewness</b>		-0.31	0.5000	1.0	0.34	0.07	34.4	7.3
<b>Kurtosis</b>		0.51	0.2500	2.0	0.41	0.06	40.6	6.2
			0.1250	3.0	0.57	0.17	57.2	16.7
			0.0625	4.0	0.65	0.08	65.0	7.8
			0.0313	5.0	1.00	0.35	100.0	35.0
			0.0078	7.0	1.00	0.00	100.0	0.0
					1.00	0.00		
					1.00	0.00		
					1.00	0.00		

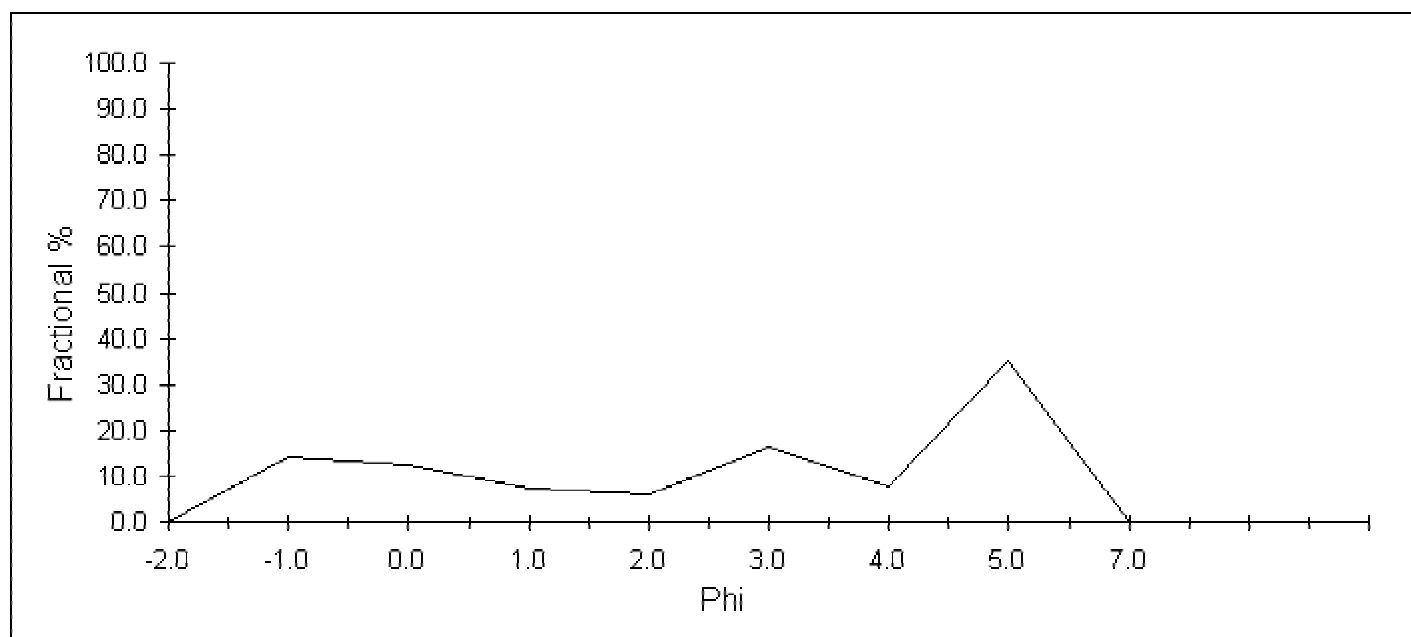

**Comments:**

## Sieve Analysis

<b>Project</b>	Santa Monica Bay	<b>Project #</b>	SM_2001-2002
<b>Sample I.D.</b>	13_T04.6	<b>Lab Number</b>	13_T04.6
<b>Sample Date</b>	9/6-9/7/2001	<b>Analysis Date</b>	12/2002

	phi	size ranges mm	Fract. %	Cum. %
<b>Gravel</b>	<0	>1.0	0.34	0.34
<b>Coarse Sand</b>	1	0.500	2.03	2.37
<b>Medium/Fine Sand</b>	4	0.063	74.42	76.79
<b>Silt/Clay</b>	>5	<0.031	23.21	100.00
			0.00	100.00

### excluded from analysis

% Debris 0.0  
Debris Type

### Grain Size Statistics (Folk & Ward)

	mm	phi	mm	Phi	cum	fract	Cum. %	Fract. %
<b>Mean</b>	0.108	3.21	4.0000	-2.0	0.00	0.00	0.0	0.0
<b>Median</b>	0.101	3.30	2.0000	-1.0	0.00	0.00	0.0	0.0
<b>Sorting</b>	0.582	0.78	1.0000	0.0	0.00	0.00	0.3	0.3
<b>Skewness</b>		-0.24	0.5000	1.0	0.02	0.02	2.4	2.0
<b>Kurtosis</b>		0.62	0.2500	2.0	0.07	0.04	6.6	4.2
			0.1250	3.0	0.41	0.35	41.2	34.6
			0.0625	4.0	0.77	0.36	76.8	35.6
			0.0313	5.0	1.00	0.23	100.0	23.2
			0.0078	7.0	1.00	0.00	100.0	0.0
					1.00	0.00		

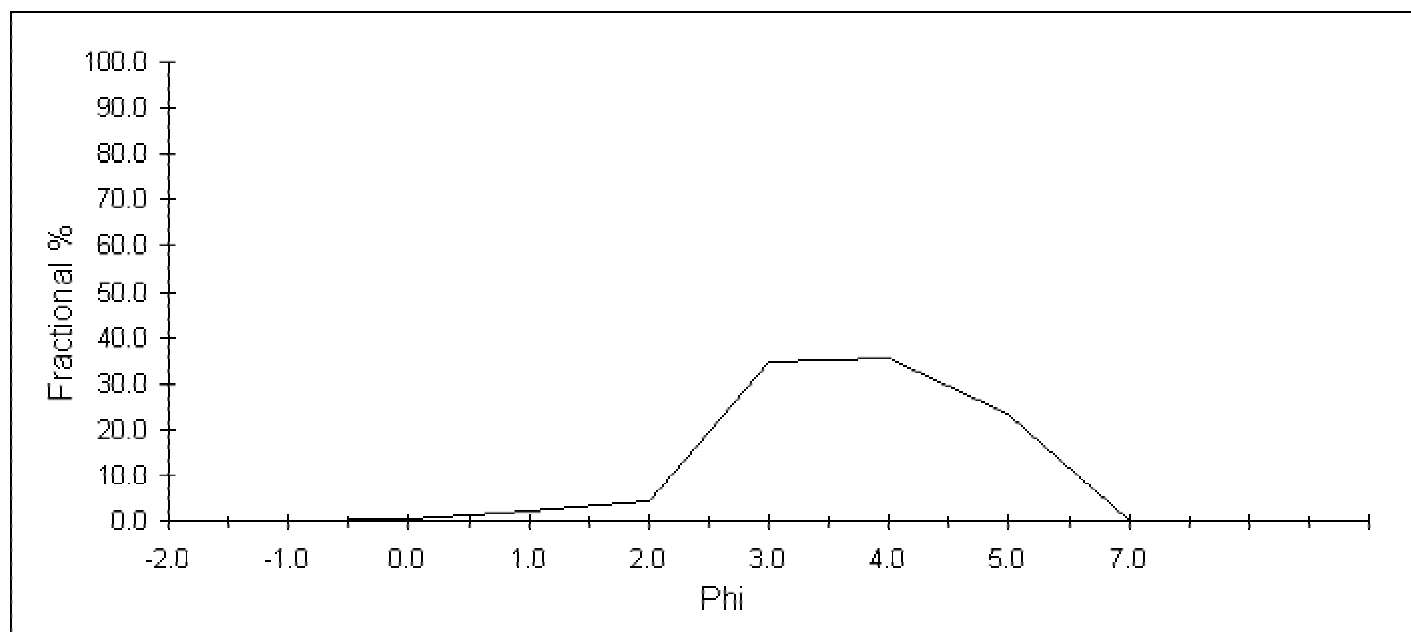

**Comments:**

## Sieve Analysis

<b>Project</b>	Santa Monica Bay	<b>Project #</b>	SM_2001-2002
<b>Sample I.D.</b>	13_T05.1	<b>Lab Number</b>	13_T05.1
<b>Sample Date</b>	9/6-9/7/2001	<b>Analysis Date</b>	12/2002

	phi	size ranges mm	Fract. %	Cum. %
<b>Gravel</b>	<0	>1.0	2.99	2.99
<b>Coarse Sand</b>	1	0.500	37.77	40.76
<b>Medium/Fine Sand</b>	4	0.063	40.92	81.67
<b>Silt/Clay</b>	>5	<0.031	18.33	100.00
			0.00	100.00

### excluded from analysis

% Debris 0.0

Debris Type

### Grain Size Statistics (Folk & Ward)

	mm	phi	mm	Phi	cum	fract	Cum. %	Fract. %
<b>Mean</b>	0.249	2.01	4.0000	-2.0	0.00	0.00	0.0	0.0
<b>Median</b>	0.394	1.34	2.0000	-1.0	0.00	0.00	0.1	0.1
<b>Sorting</b>	0.373	1.42	1.0000	0.0	0.03	0.03	3.0	2.9
<b>Skewness</b>		0.50	0.5000	1.0	0.41	0.38	40.8	37.8
<b>Kurtosis</b>		0.80	0.2500	2.0	0.71	0.30	70.7	29.9
			0.1250	3.0	0.75	0.05	75.3	4.6
			0.0625	4.0	0.82	0.06	81.7	6.4
			0.0313	5.0	1.00	0.18	100.0	18.3
			0.0078	7.0	1.00	0.00	100.0	0.0
					1.00	0.00		
					1.00	0.00		
					1.00	0.00		

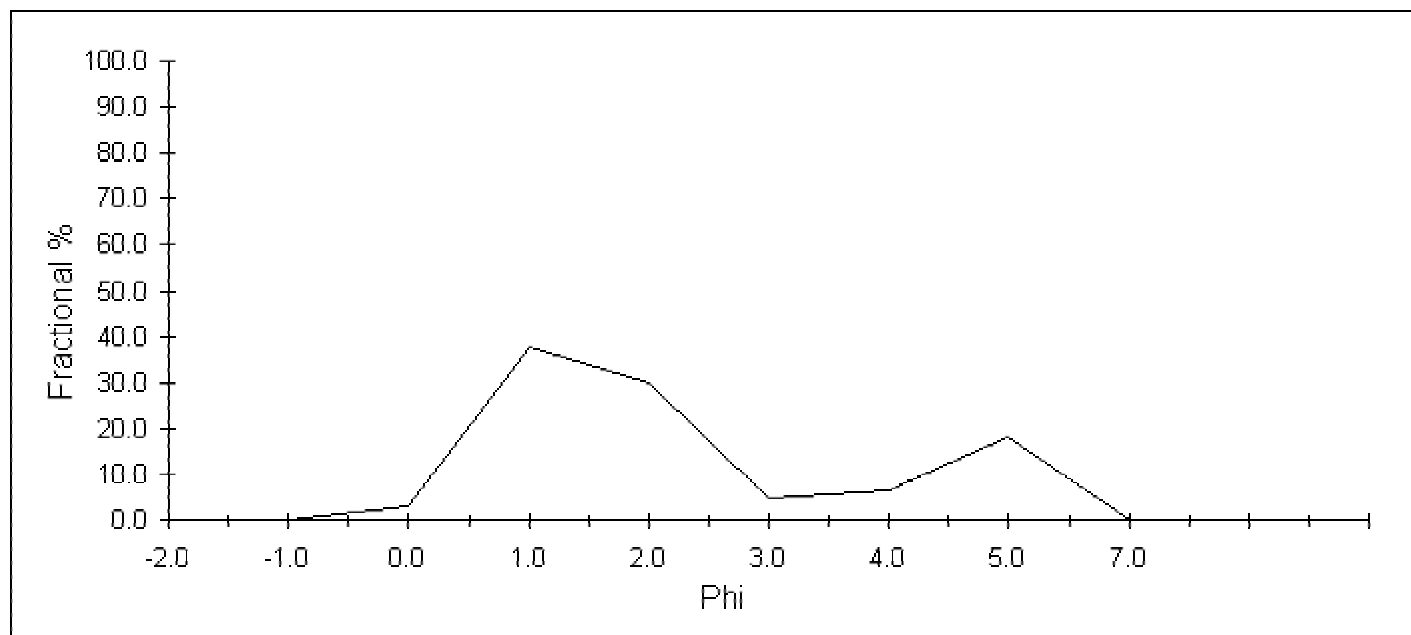

**Comments:**

## Sieve Analysis

<b>Project</b>	Santa Monica Bay	<b>Project #</b>	SM_2001-2002
<b>Sample I.D.</b>	13_T05.2	<b>Lab Number</b>	13_T05.2
<b>Sample Date</b>	9/6-9/7/2001	<b>Analysis Date</b>	12/2002

	phi	size ranges mm	Fract. %	Cum. %
<b>Gravel</b>	<0	>1.0	3.50	3.50
<b>Coarse Sand</b>	1	0.500	44.30	47.80
<b>Medium/Fine Sand</b>	4	0.063	44.25	92.06
<b>Silt/Clay</b>	>5	<0.031	7.94	100.00
			0.00	100.00

### excluded from analysis

% Debris 0.0

Debris Type

### Grain Size Statistics (Folk & Ward)

	mm	phi	mm	Phi	cum	fract	Cum. %	Fract. %
<b>Mean</b>	0.434	1.21	4.0000	-2.0	0.00	0.00	0.0	0.0
<b>Median</b>	0.440	1.18	2.0000	-1.0	0.00	0.00	0.3	0.3
<b>Sorting</b>	0.529	0.92	1.0000	0.0	0.03	0.03	3.5	3.2
<b>Skewness</b>		0.25	0.5000	1.0	0.48	0.44	47.8	44.3
<b>Kurtosis</b>		1.90	0.2500	2.0	0.88	0.40	87.7	39.9
			0.1250	3.0	0.91	0.04	91.2	3.6
			0.0625	4.0	0.92	0.01	92.1	0.8
			0.0313	5.0	1.00	0.08	100.0	7.9
			0.0078	7.0	1.00	0.00	100.0	0.0
					1.00	0.00		

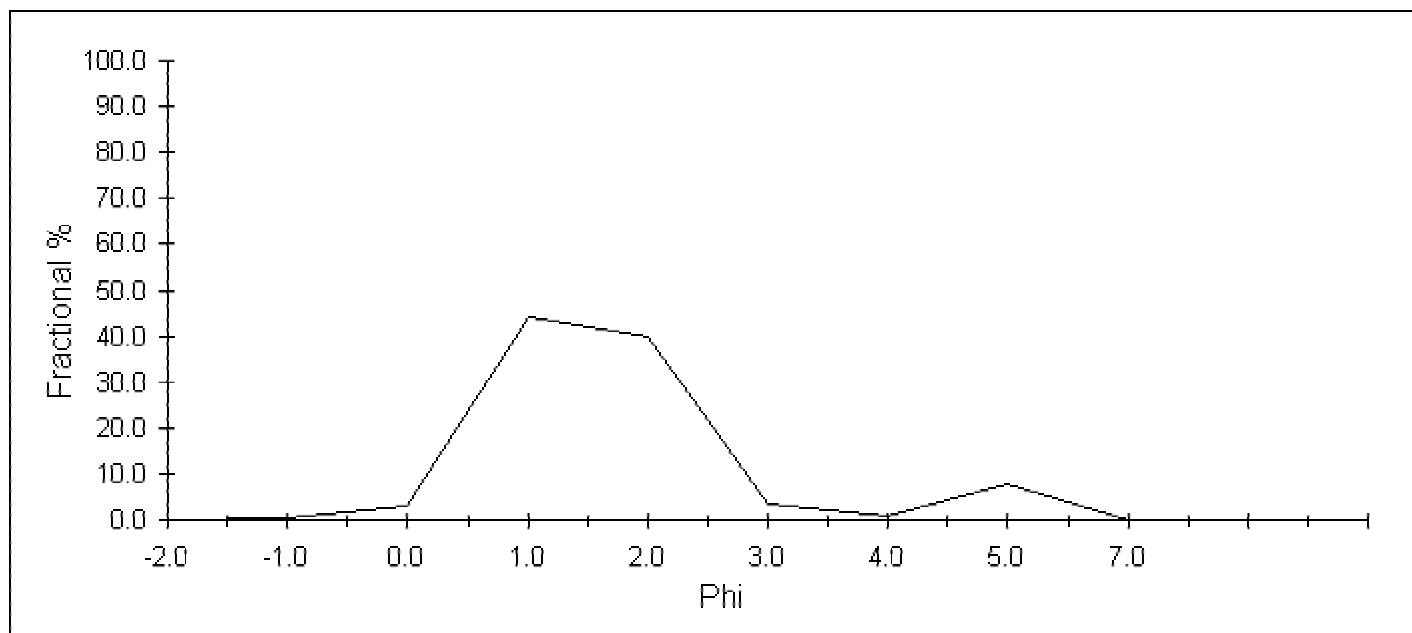

**Comments:**

## Sieve Analysis

<b>Project</b>	Santa Monica Bay	<b>Project #</b>	SM_2001-2002
<b>Sample I.D.</b>	13_T05.3	<b>Lab Number</b>	13_T05.3
<b>Sample Date</b>	9/6-9/7/2001	<b>Analysis Date</b>	12/2002

	phi	size ranges mm	Fract. %	Cum. %
<b>Gravel</b>	<0	>1.0	1.07	1.07
<b>Coarse Sand</b>	1	0.500	12.53	13.60
<b>Medium/Fine Sand</b>	4	0.063	38.12	51.72
<b>Silt/Clay</b>	>5	<0.031	48.28	100.00
			0.00	100.00

### excluded from analysis

% Debris 0.0

Debris Type

### Grain Size Statistics (Folk & Ward)

	mm	phi	mm	Phi	cum	fract	Cum. %	Fract. %
<b>Mean</b>	0.113	3.14	4.0000	-2.0	0.00	0.00	0.0	0.0
<b>Median</b>	0.063	4.00	2.0000	-1.0	0.00	0.00	0.1	0.1
<b>Sorting</b>	0.435	1.20	1.0000	0.0	0.01	0.01	1.1	0.9
<b>Skewness</b>		-0.93	0.5000	1.0	0.14	0.13	13.6	12.5
<b>Kurtosis</b>		0.70	0.2500	2.0	0.25	0.11	24.9	11.3
			0.1250	3.0	0.32	0.07	32.1	7.2
			0.0625	4.0	0.52	0.20	51.7	19.6
			0.0313	5.0	1.00	0.48	100.0	48.3
			0.0078	7.0	1.00	0.00	100.0	0.0
					1.00	0.00		
					1.00	0.00		
					1.00	0.00		

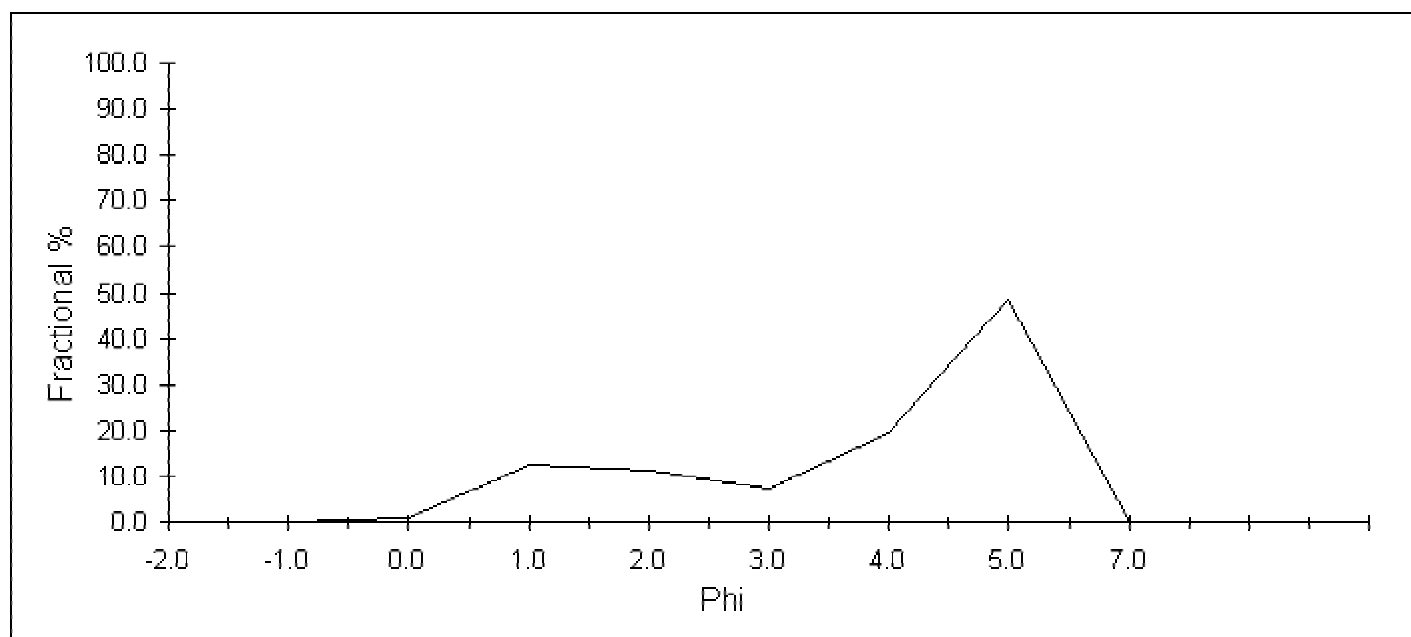

**Comments:**

## Sieve Analysis

<b>Project</b>	Santa Monica Bay	<b>Project #</b>	SM_2001-2002
<b>Sample I.D.</b>	13_T05.4	<b>Lab Number</b>	13_T05.4
<b>Sample Date</b>	9/6-9/7/2001	<b>Analysis Date</b>	12/2002

	phi	size ranges mm	Fract. %	Cum. %
<b>Gravel</b>	<0	>1.0	8.89	8.89
<b>Coarse Sand</b>	1	0.500	35.76	44.66
<b>Medium/Fine Sand</b>	4	0.063	40.38	85.04
<b>Silt/Clay</b>	>5	<0.031	14.96	100.00
			0.00	100.00

### excluded from analysis

% Debris 0.0  
Debris Type

### Grain Size Statistics (Folk & Ward)

	mm	phi	mm	Phi	cum	fract	Cum. %	Fract. %
<b>Mean</b>	0.276	1.86	4.0000	-2.0	0.00	0.00	0.0	0.0
<b>Median</b>	0.426	1.23	2.0000	-1.0	0.00	0.00	0.4	0.4
<b>Sorting</b>	0.338	1.56	1.0000	0.0	0.09	0.08	8.9	8.4
<b>Skewness</b>		0.42	0.5000	1.0	0.45	0.36	44.7	35.8
<b>Kurtosis</b>		1.16	0.2500	2.0	0.73	0.29	73.5	28.8
			0.1250	3.0	0.79	0.06	79.5	6.0
			0.0625	4.0	0.85	0.06	85.0	5.6
			0.0313	5.0	1.00	0.15	100.0	15.0
			0.0078	7.0	1.00	0.00	100.0	0.0
					1.00	0.00		

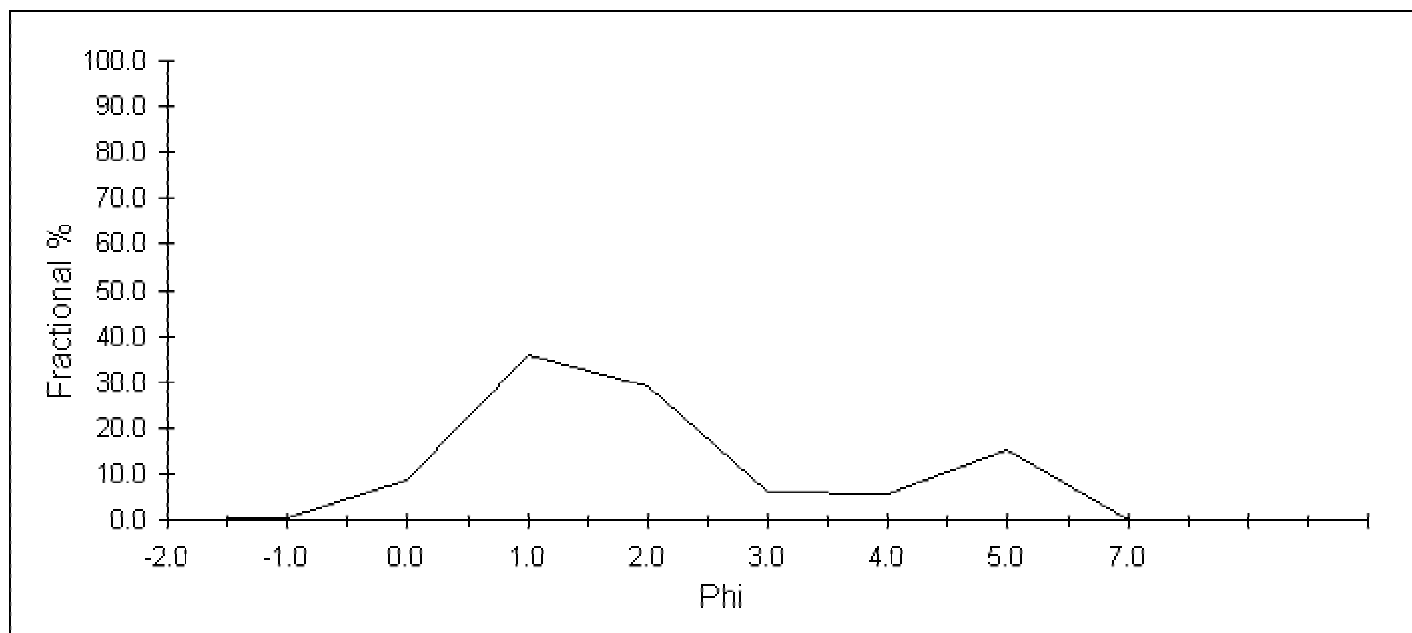

**Comments:**



## Sieve Analysis

<b>Project</b>	Santa Monica Bay	<b>Project #</b>	SM_2001-2002
<b>Sample I.D.</b>	13_T05.5	<b>Lab Number</b>	13_T05.5
<b>Sample Date</b>	9/6-9/7/2001	<b>Analysis Date</b>	12/2002

	phi	size ranges mm	Fract. %	Cum. %
<b>Gravel</b>	<0	>1.0	5.39	5.39
<b>Coarse Sand</b>	1	0.500	40.61	46.01
<b>Medium/Fine Sand</b>	4	0.063	41.49	87.50
<b>Silt/Clay</b>	>5	<0.031	12.50	100.00
			0.00	100.00

### excluded from analysis

% Debris 0.0

Debris Type

### Grain Size Statistics (Folk & Ward)

	mm	phi	mm	Phi	cum	fract	Cum. %	Fract. %
<b>Mean</b>	0.401	1.32	4.0000	-2.0	0.00	0.00	0.0	0.0
<b>Median</b>	0.433	1.21	2.0000	-1.0	0.00	0.00	0.5	0.5
<b>Sorting</b>	0.479	1.06	1.0000	0.0	0.05	0.05	5.4	4.9
<b>Skewness</b>		0.29	0.5000	1.0	0.46	0.41	46.0	40.6
<b>Kurtosis</b>		1.62	0.2500	2.0	0.81	0.35	81.5	35.5
			0.1250	3.0	0.87	0.05	86.6	5.1
			0.0625	4.0	0.88	0.01	87.5	0.9
			0.0313	5.0	1.00	0.13	100.0	12.5
			0.0078	7.0	1.00	0.00	100.0	0.0
					1.00	0.00		
					1.00	0.00		
					1.00	0.00		

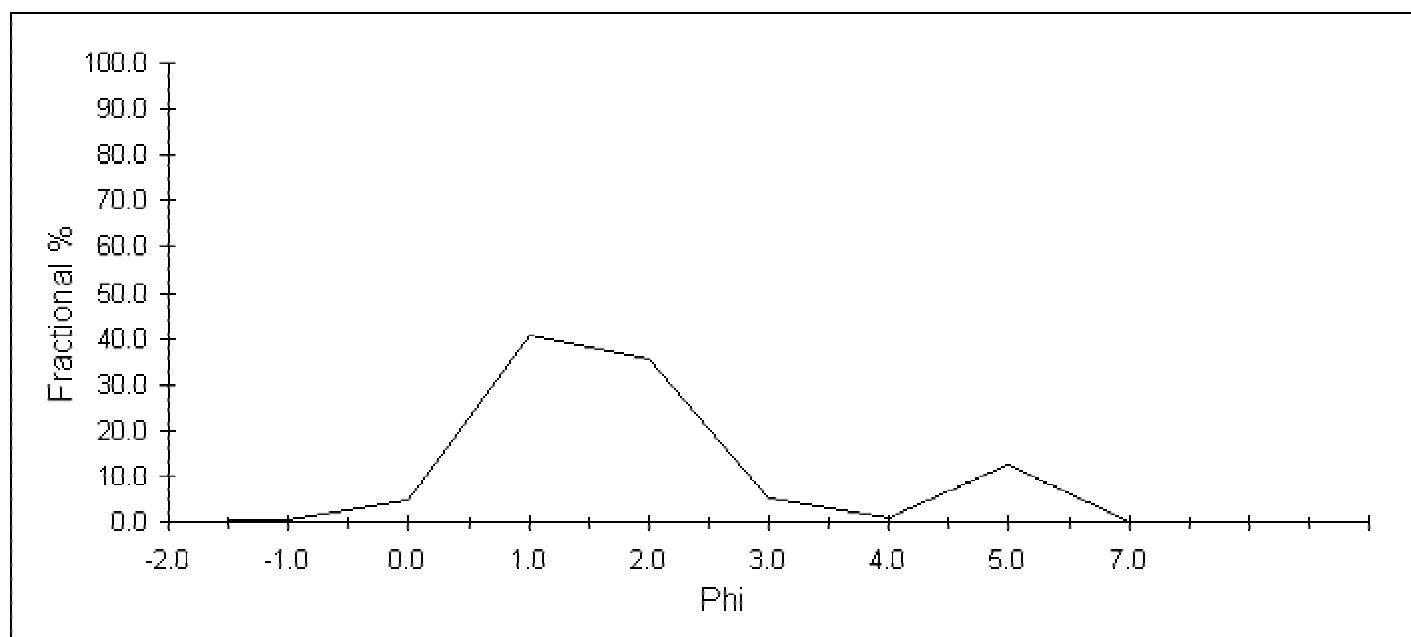

**Comments:**

## Sieve Analysis

<b>Project</b>	Santa Monica Bay	<b>Project #</b>	SM_2001-2002
<b>Sample I.D.</b>	13_T06.1	<b>Lab Number</b>	13_T06.1
<b>Sample Date</b>	9/6-9/7/2001	<b>Analysis Date</b>	12/2002

	phi	size ranges mm	Fract. %	Cum. %
<b>Gravel</b>	<0	>1.0	0.97	0.97
<b>Coarse Sand</b>	1	0.500	3.25	4.22
<b>Medium/Fine Sand</b>	4	0.063	71.92	76.13
<b>Silt/Clay</b>	>5	<0.031	23.87	100.00
			0.00	100.00

### excluded from analysis

% Debris 0.0

Debris Type

### Grain Size Statistics (Folk & Ward)

	mm	phi	mm	Phi	cum	fract	Cum. %	Fract. %
<b>Mean</b>	0.142	2.82	4.0000	-2.0	0.00	0.00	0.0	0.0
<b>Median</b>	0.194	2.37	2.0000	-1.0	0.00	0.00	0.2	0.2
<b>Sorting</b>	0.534	0.91	1.0000	0.0	0.01	0.01	1.0	0.8
<b>Skewness</b>		0.47	0.5000	1.0	0.04	0.03	4.2	3.2
<b>Kurtosis</b>		0.61	0.2500	2.0	0.12	0.08	11.8	7.6
			0.1250	3.0	0.69	0.57	69.2	57.4
			0.0625	4.0	0.76	0.07	76.1	6.9
			0.0313	5.0	1.00	0.24	100.0	23.9
			0.0078	7.0	1.00	0.00	100.0	0.0
					1.00	0.00		

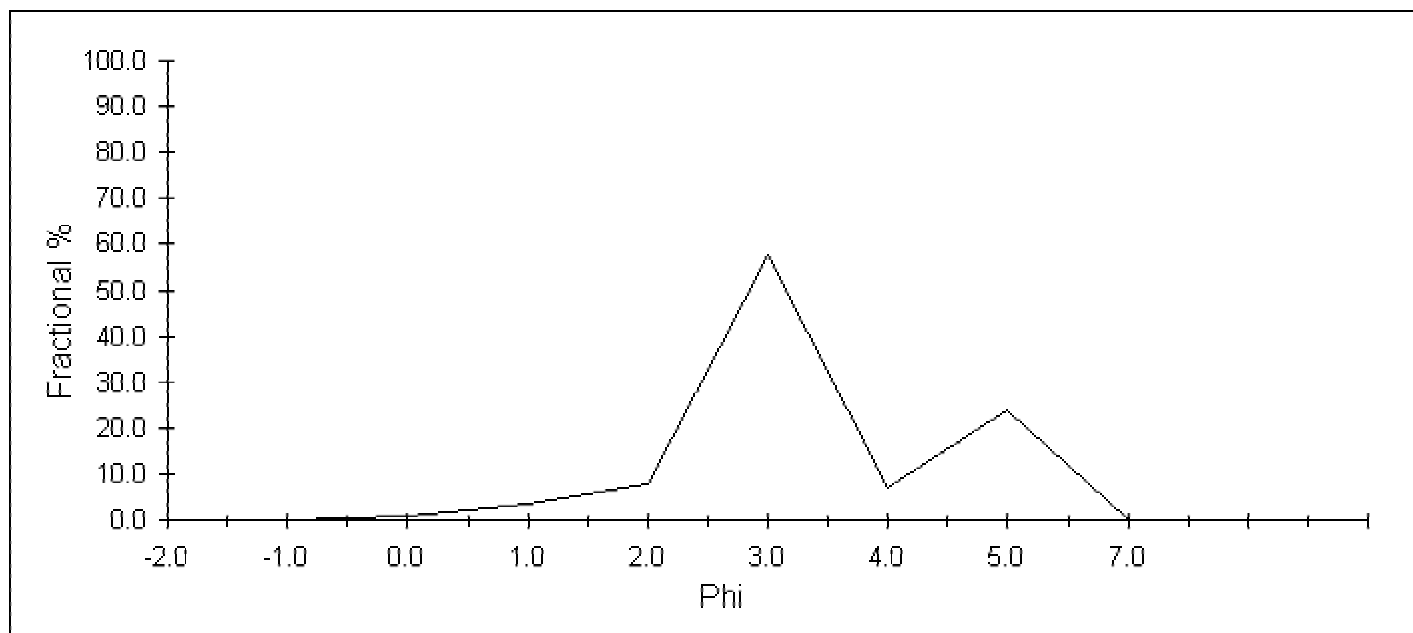

**Comments:**

## Sieve Analysis

<b>Project</b>	Santa Monica Bay	<b>Project #</b>	SM_2001-2002
<b>Sample I.D.</b>	13_T06.2	<b>Lab Number</b>	13_T06.2
<b>Sample Date</b>	9/6-9/7/2001	<b>Analysis Date</b>	12/2002

	phi	size ranges mm	Fract. %	Cum. %
<b>Gravel</b>	<0	>1.0	3.68	3.68
<b>Coarse Sand</b>	1	0.500	49.06	52.74
<b>Medium/Fine Sand</b>	4	0.063	42.87	95.61
<b>Silt/Clay</b>	>5	<0.031	4.39	100.00
			0.00	100.00

### excluded from analysis

% Debris 0.0

Debris Type

### Grain Size Statistics (Folk & Ward)

	mm	phi	mm	Phi	cum	fract	Cum. %	Fract. %
<b>Mean</b>	0.468	1.10	4.0000	-2.0	0.00	0.00	0.0	0.0
<b>Median</b>	0.474	1.08	2.0000	-1.0	0.01	0.01	1.2	1.2
<b>Sorting</b>	0.572	0.81	1.0000	0.0	0.04	0.02	3.7	2.5
<b>Skewness</b>		0.23	0.5000	1.0	0.53	0.49	52.7	49.1
<b>Kurtosis</b>		1.81	0.2500	2.0	0.91	0.38	90.9	38.2
			0.1250	3.0	0.95	0.04	94.7	3.8
			0.0625	4.0	0.96	0.01	95.6	0.9
			0.0313	5.0	1.00	0.04	100.0	4.4
			0.0078	7.0	1.00	0.00	100.0	0.0
					1.00	0.00		
					1.00	0.00		
					1.00	0.00		

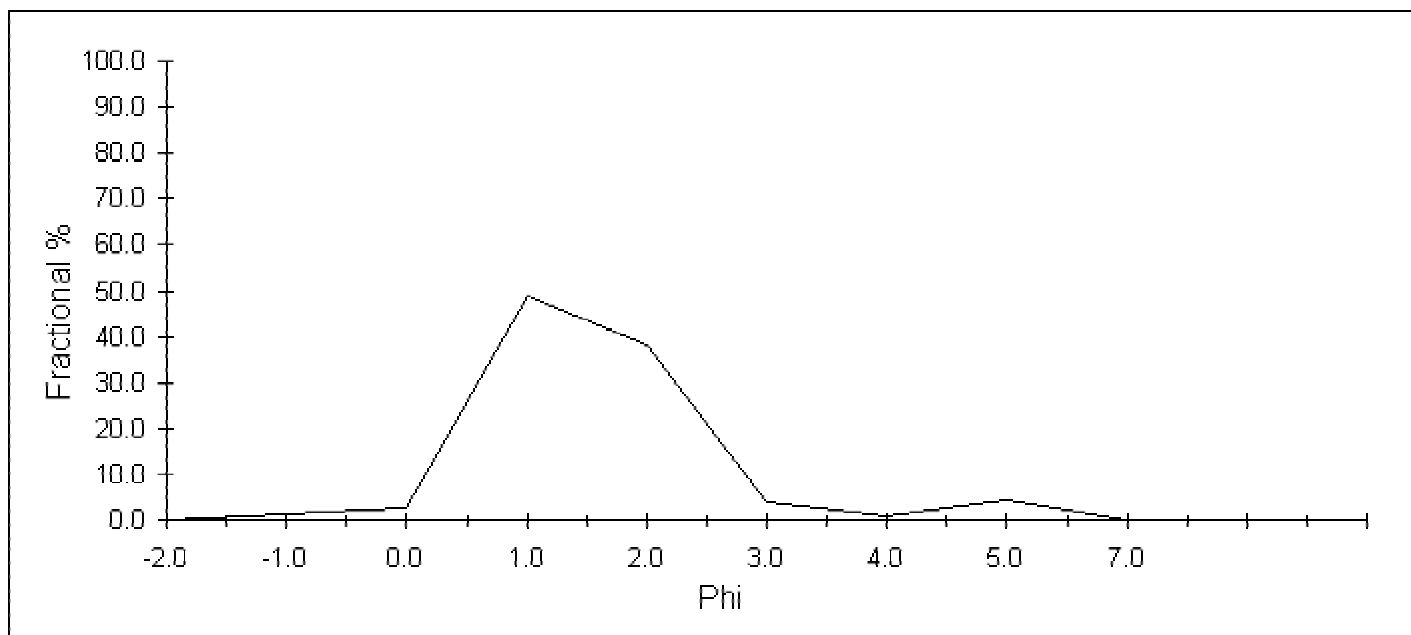

**Comments:**

## Sieve Analysis

<b>Project</b>	Santa Monica Bay	<b>Project #</b>	SM_2001-2002
<b>Sample I.D.</b>	13_T06.3	<b>Lab Number</b>	13_T06.3
<b>Sample Date</b>	9/6-9/7/2001	<b>Analysis Date</b>	12/2002

	phi	size ranges mm	Fract. %	Cum. %
<b>Gravel</b>	<0	>1.0	29.79	29.79
<b>Coarse Sand</b>	1	0.500	33.43	63.22
<b>Medium/Fine Sand</b>	4	0.063	28.86	92.08
<b>Silt/Clay</b>	>5	<0.031	7.92	100.00
			0.00	100.00

### excluded from analysis

% Debris 0.0

Debris Type

### Grain Size Statistics (Folk & Ward)

	mm	phi	mm	Phi	cum	fract	Cum. %	Fract. %
<b>Mean</b>	0.724	0.47	4.0000	-2.0	0.00	0.00	0.0	0.0
<b>Median</b>	0.672	0.57	2.0000	-1.0	0.15	0.15	14.6	14.6
<b>Sorting</b>	0.371	1.43	1.0000	0.0	0.30	0.15	29.8	15.2
<b>Skewness</b>		0.11	0.5000	1.0	0.63	0.33	63.2	33.4
<b>Kurtosis</b>		1.34	0.2500	2.0	0.89	0.25	88.6	25.4
			0.1250	3.0	0.92	0.03	91.7	3.1
			0.0625	4.0	0.92	0.00	92.1	0.4
			0.0313	5.0	1.00	0.08	100.0	7.9
			0.0078	7.0	1.00	0.00	100.0	0.0
					1.00	0.00		

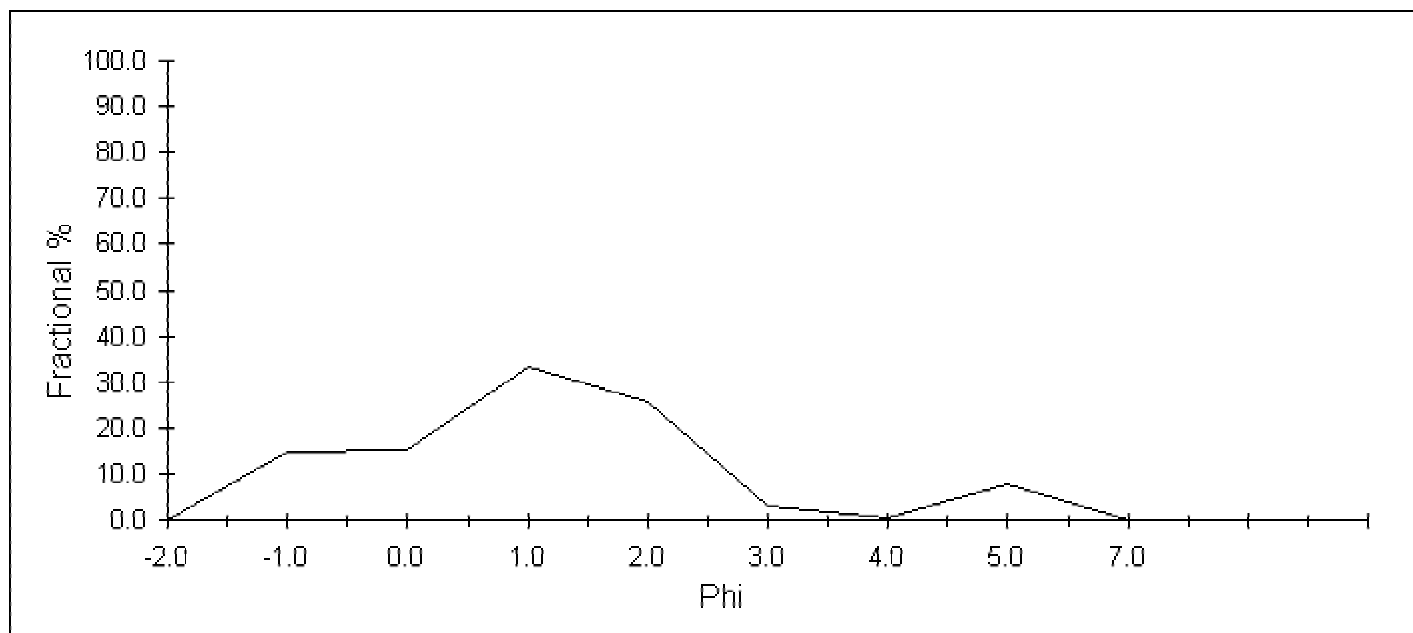

**Comments:**

## Sieve Analysis

<b>Project</b>	Santa Monica Bay	<b>Project #</b>	SM_2001-2002
<b>Sample I.D.</b>	13_T07.1	<b>Lab Number</b>	13_T07.1
<b>Sample Date</b>	9/6-9/7/2001	<b>Analysis Date</b>	12/2002

	phi	size ranges mm	Fract. %	Cum. %
<b>Gravel</b>	<0	>1.0	5.05	5.05
<b>Coarse Sand</b>	1	0.500	37.87	42.91
<b>Medium/Fine Sand</b>	4	0.063	45.65	88.57
<b>Silt/Clay</b>	>5	<0.031	11.43	100.00
			0.00	100.00

### excluded from analysis

% Debris 0.0

Debris Type

### Grain Size Statistics (Folk & Ward)

	mm	phi	mm	Phi	cum	fract	Cum. %	Fract. %
<b>Mean</b>	0.399	1.32	4.0000	-2.0	0.00	0.00	0.0	0.0
<b>Median</b>	0.410	1.28	2.0000	-1.0	0.01	0.01	0.7	0.7
<b>Sorting</b>	0.494	1.02	1.0000	0.0	0.05	0.04	5.0	4.4
<b>Skewness</b>		0.22	0.5000	1.0	0.43	0.38	42.9	37.9
<b>Kurtosis</b>		1.67	0.2500	2.0	0.83	0.40	82.8	39.9
			0.1250	3.0	0.87	0.04	87.0	4.2
			0.0625	4.0	0.89	0.02	88.6	1.6
			0.0313	5.0	1.00	0.11	100.0	11.4
			0.0078	7.0	1.00	0.00	100.0	0.0
					1.00	0.00		
					1.00	0.00		
					1.00	0.00		

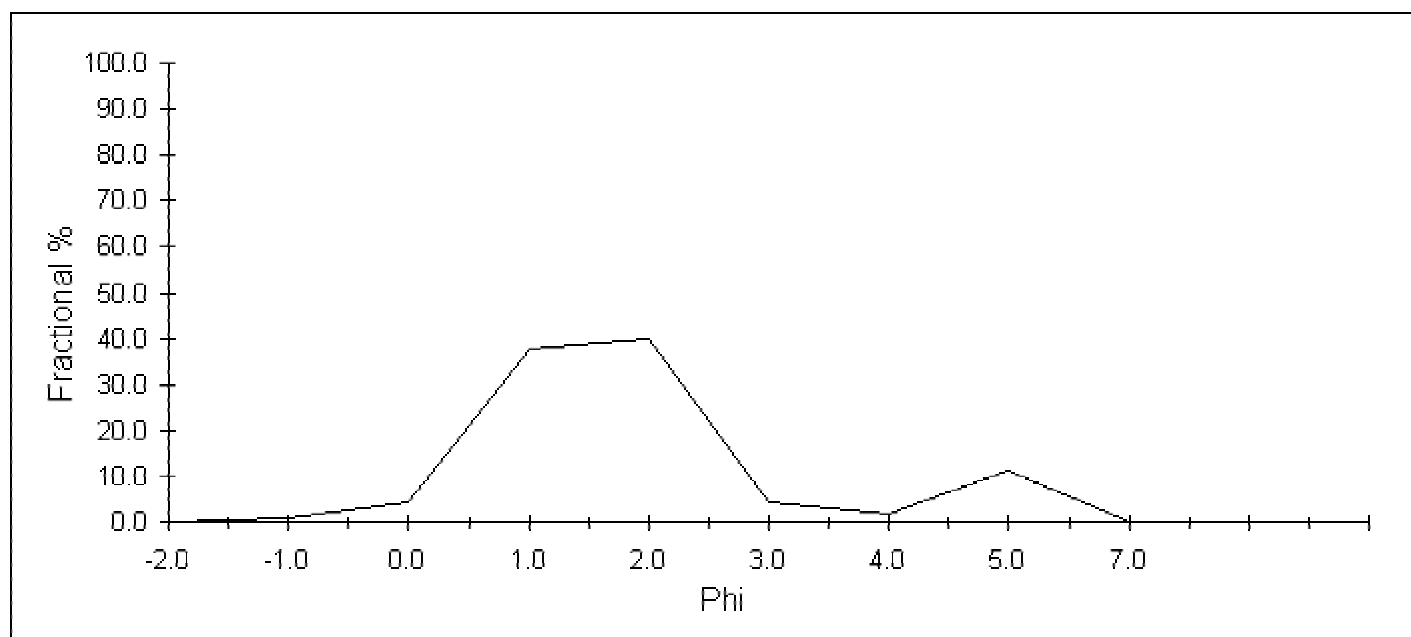

### Comments:

## Sieve Analysis

<b>Project</b>	Santa Monica Bay	<b>Project #</b>	SM_2001-2002
<b>Sample I.D.</b>	13_T07.2	<b>Lab Number</b>	13_T07.2
<b>Sample Date</b>	9/6-9/7/2001	<b>Analysis Date</b>	12/2002

	phi	size ranges mm	Fract. %	Cum. %
<b>Gravel</b>	<0	>1.0	1.88	1.88
<b>Coarse Sand</b>	1	0.500	13.37	15.25
<b>Medium/Fine Sand</b>	4	0.063	49.71	64.96
<b>Silt/Clay</b>	>5	<0.031	35.04	100.00
			0.00	100.00

### excluded from analysis

% Debris 0.0  
Debris Type

### Grain Size Statistics (Folk & Ward)

	mm	phi	mm	Phi	cum	fract	Cum. %	Fract. %
<b>Mean</b>	0.132	2.92	4.0000	-2.0	0.00	0.00	0.0	0.0
<b>Median</b>	0.091	3.45	2.0000	-1.0	0.00	0.00	0.2	0.2
<b>Sorting</b>	0.422	1.24	1.0000	0.0	0.02	0.02	1.9	1.6
<b>Skewness</b>		-0.60	0.5000	1.0	0.15	0.13	15.3	13.4
<b>Kurtosis</b>		0.63	0.2500	2.0	0.31	0.15	30.5	15.2
			0.1250	3.0	0.46	0.16	46.3	15.8
			0.0625	4.0	0.65	0.19	65.0	18.7
			0.0313	5.0	1.00	0.35	100.0	35.0
			0.0078	7.0	1.00	0.00	100.0	0.0
					1.00	0.00		

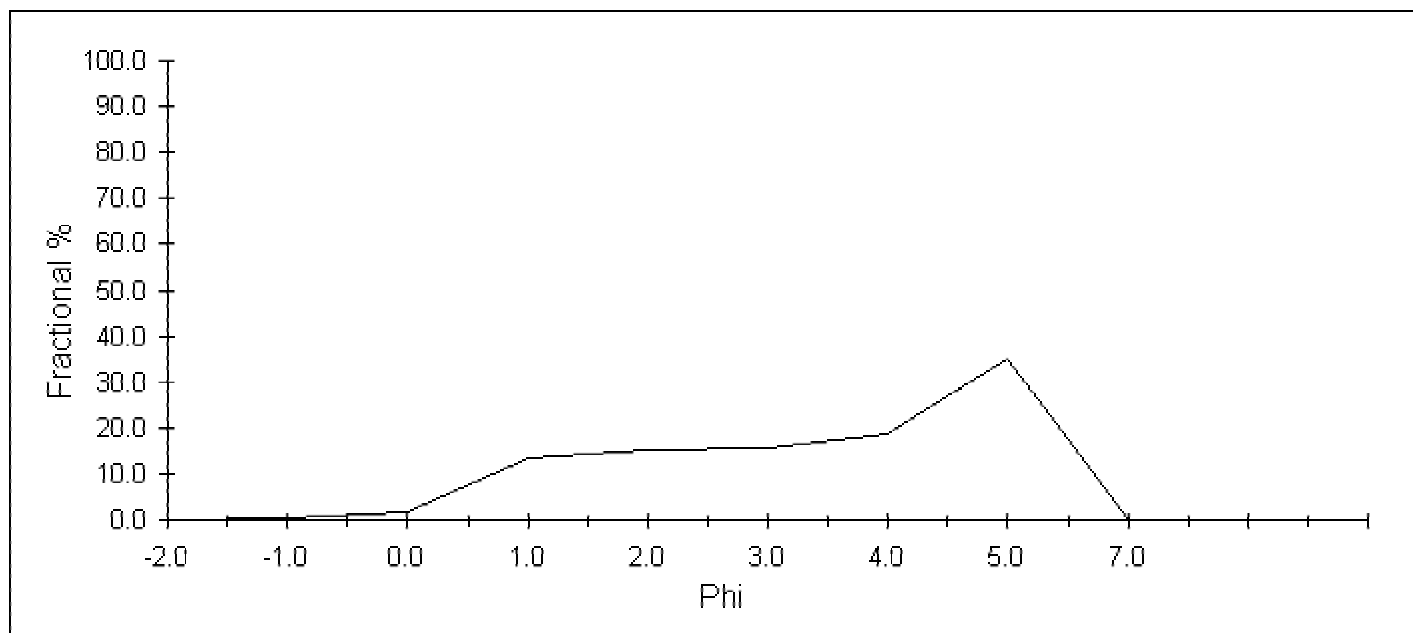

**Comments:**

## Sieve Analysis

<b>Project</b>	Santa Monica Bay	<b>Project #</b>	SM_2001-2002
<b>Sample I.D.</b>	13_T07.3	<b>Lab Number</b>	13_T07.3
<b>Sample Date</b>	9/6-9/7/2001	<b>Analysis Date</b>	12/2002

	phi	size ranges mm	Fract. %	Cum. %
<b>Gravel</b>	<0	>1.0	16.96	16.96
<b>Coarse Sand</b>	1	0.500	46.59	63.55
<b>Medium/Fine Sand</b>	4	0.063	31.87	95.42
<b>Silt/Clay</b>	>5	<0.031	4.58	100.00
			0.00	100.00

### excluded from analysis

% Debris 0.0

Debris Type

### Grain Size Statistics (Folk & Ward)

	mm	phi	mm	Phi	cum	fract	Cum. %	Fract. %
<b>Mean</b>	0.623	0.68	4.0000	-2.0	0.00	0.00	0.0	0.0
<b>Median</b>	0.621	0.69	2.0000	-1.0	0.03	0.03	3.4	3.4
<b>Sorting</b>	0.483	1.05	1.0000	0.0	0.17	0.14	17.0	13.6
<b>Skewness</b>		0.17	0.5000	1.0	0.64	0.47	63.6	46.6
<b>Kurtosis</b>		1.96	0.2500	2.0	0.92	0.29	92.3	28.8
			0.1250	3.0	0.95	0.02	94.6	2.2
			0.0625	4.0	0.95	0.01	95.4	0.9
			0.0313	5.0	1.00	0.05	100.0	4.6
			0.0078	7.0	1.00	0.00	100.0	0.0
					1.00	0.00		
					1.00	0.00		
					1.00	0.00		

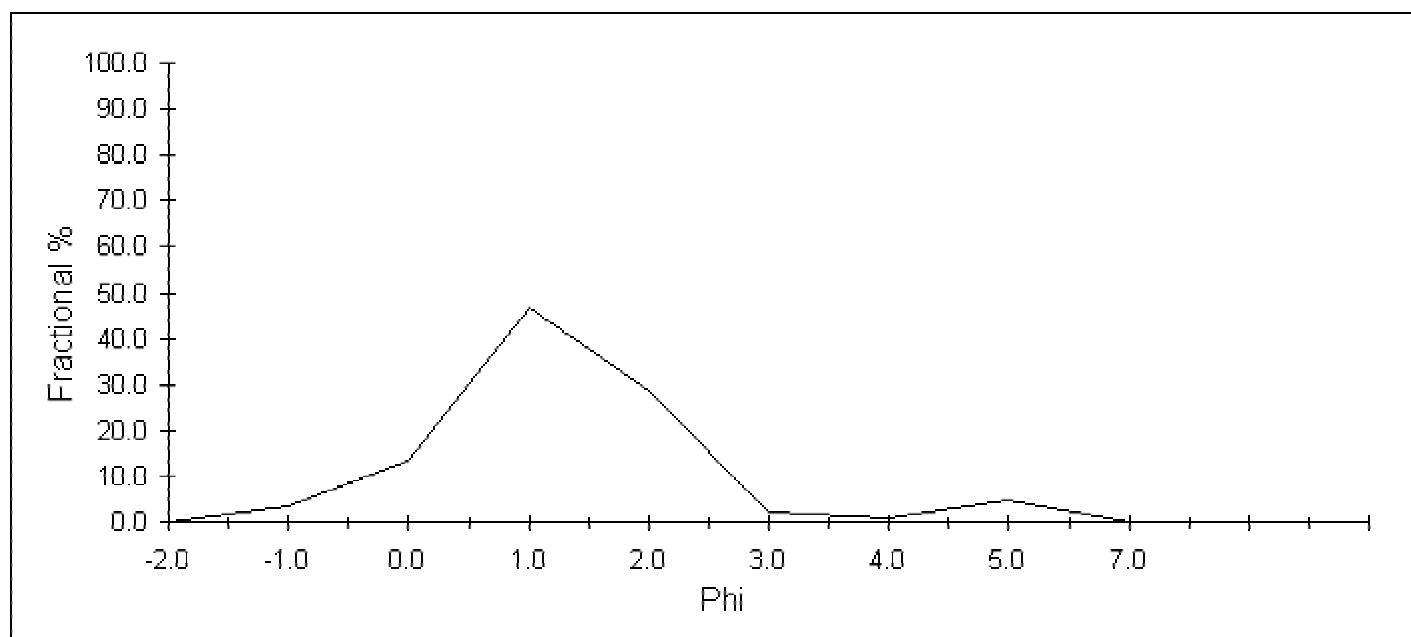

**Comments:**

## Sieve Analysis

<b>Project</b>	Santa Monica Bay	<b>Project #</b>	SM_2001-2002
<b>Sample I.D.</b>	13_T07.4	<b>Lab Number</b>	13_T07.4
<b>Sample Date</b>	9/6-9/7/2001	<b>Analysis Date</b>	12/2002

	phi	size ranges mm	Fract. %	Cum. %
<b>Gravel</b>	<0	>1.0	38.88	38.88
<b>Coarse Sand</b>	1	0.500	33.98	72.86
<b>Medium/Fine Sand</b>	4	0.063	24.67	97.53
<b>Silt/Clay</b>	>5	<0.031	2.47	100.00
			0.00	100.00

### excluded from analysis

% Debris 0.0

Debris Type

### Grain Size Statistics (Folk & Ward)

	mm	phi	mm	Phi	cum	fract	Cum. %	Fract. %
<b>Mean</b>	0.869	0.20	4.0000	-2.0	0.00	0.00	0.0	0.0
<b>Median</b>	0.837	0.26	2.0000	-1.0	0.13	0.13	13.4	13.4
<b>Sorting</b>	0.509	0.98	1.0000	0.0	0.39	0.25	38.9	25.4
<b>Skewness</b>		0.01	0.5000	1.0	0.73	0.34	72.9	34.0
<b>Kurtosis</b>		0.92	0.2500	2.0	0.96	0.23	95.8	22.9
			0.1250	3.0	0.97	0.02	97.4	1.6
			0.0625	4.0	0.98	0.00	97.5	0.2
			0.0313	5.0	1.00	0.02	100.0	2.5
			0.0078	7.0	1.00	0.00	100.0	0.0
					1.00	0.00		

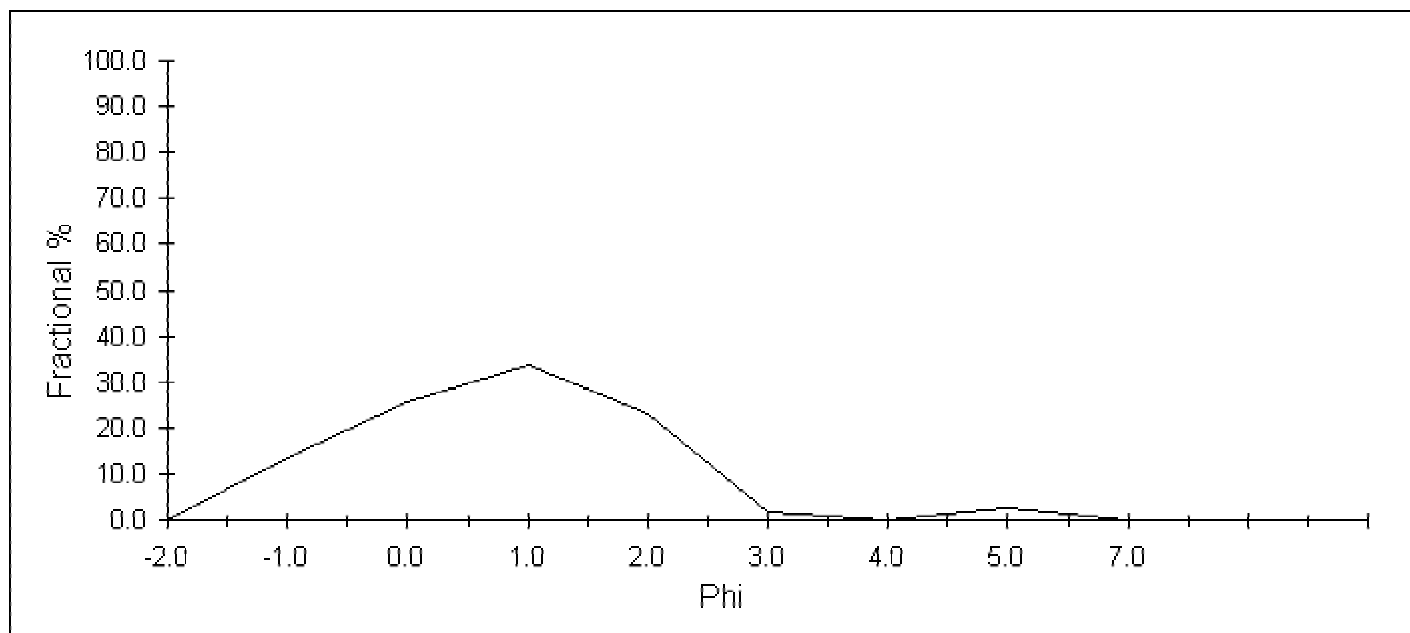

**Comments:**



## Sieve Analysis

<b>Project</b>	Santa Monica Bay	<b>Project #</b>	SM_2001-2002
<b>Sample I.D.</b>	13_T08.1	<b>Lab Number</b>	13_T08.1
<b>Sample Date</b>	9/6-9/7/2001	<b>Analysis Date</b>	12/2002

	phi	size ranges mm	Fract. %	Cum. %
<b>Gravel</b>	<0	>1.0	4.04	4.04
<b>Coarse Sand</b>	1	0.500	10.39	14.43
<b>Medium/Fine Sand</b>	4	0.063	59.50	73.94
<b>Silt/Clay</b>	>5	<0.031	26.06	100.00
			0.00	100.00

### excluded from analysis

% Debris 0.0

Debris Type

### Grain Size Statistics (Folk & Ward)

	mm	phi	mm	Phi	cum	fract	Cum. %	Fract. %
<b>Mean</b>	0.151	2.73	4.0000	-2.0	0.00	0.00	0.0	0.0
<b>Median</b>	0.136	2.88	2.0000	-1.0	0.00	0.00	0.5	0.5
<b>Sorting</b>	0.411	1.28	1.0000	0.0	0.04	0.04	4.0	3.6
<b>Skewness</b>		-0.27	0.5000	1.0	0.14	0.10	14.4	10.4
<b>Kurtosis</b>		0.70	0.2500	2.0	0.33	0.18	32.8	18.4
			0.1250	3.0	0.52	0.19	51.7	18.9
			0.0625	4.0	0.74	0.22	73.9	22.2
			0.0313	5.0	1.00	0.26	100.0	26.1
			0.0078	7.0	1.00	0.00	100.0	0.0
					1.00	0.00		
					1.00	0.00		
					1.00	0.00		

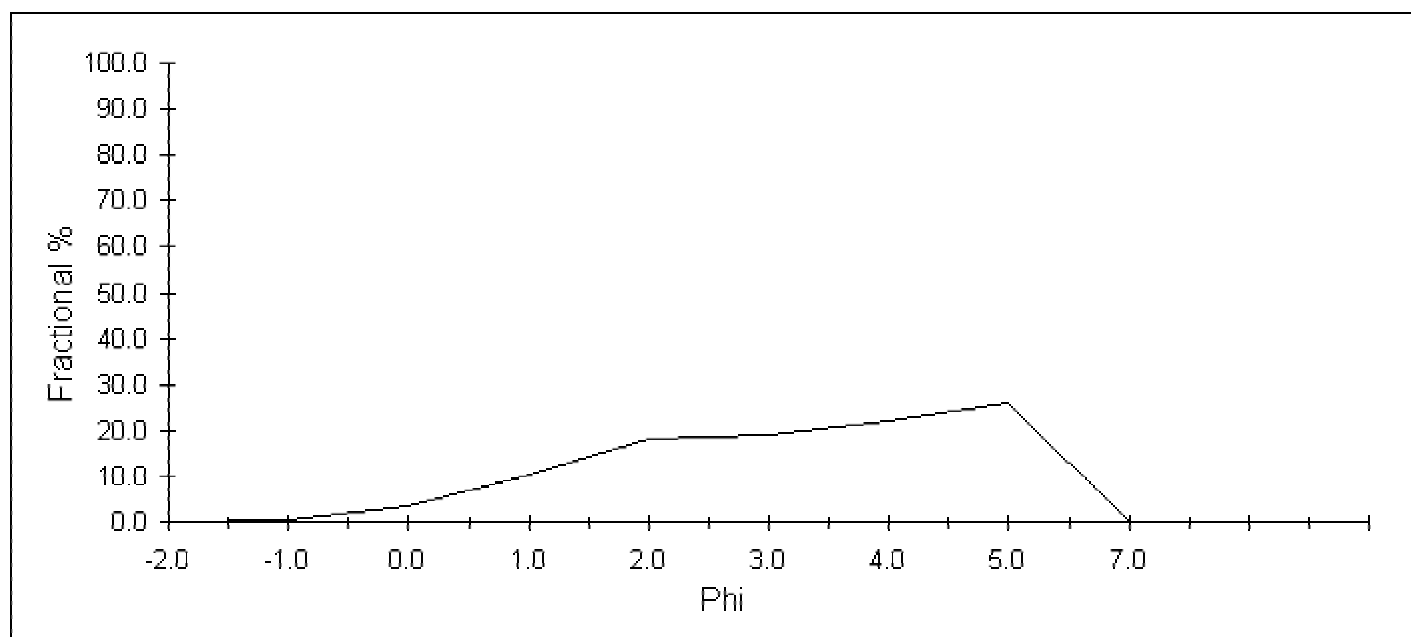

**Comments:**

## Sieve Analysis

<b>Project</b>	Santa Monica Bay	<b>Project #</b>	SM_2001-2002
<b>Sample I.D.</b>	13_T08.2	<b>Lab Number</b>	13_T08.2
<b>Sample Date</b>	9/6-9/7/2001	<b>Analysis Date</b>	12/2002

	phi	size ranges mm	Fract. %	Cum. %
<b>Gravel</b>	<0	>1.0	0.86	0.86
<b>Coarse Sand</b>	1	0.500	1.84	2.70
<b>Medium/Fine Sand</b>	4	0.063	82.27	84.96
<b>Silt/Clay</b>	>5	<0.031	15.04	100.00
			0.00	100.00

### excluded from analysis

% Debris 0.0

Debris Type

### Grain Size Statistics (Folk & Ward)

	mm	phi	mm	Phi	cum	fract	Cum. %	Fract. %
<b>Mean</b>	0.093	3.43	4.0000	-2.0	0.00	0.00	0.0	0.0
<b>Median</b>	0.081	3.63	2.0000	-1.0	0.00	0.00	0.1	0.1
<b>Sorting</b>	0.623	0.68	1.0000	0.0	0.01	0.01	0.9	0.8
<b>Skewness</b>		-0.54	0.5000	1.0	0.03	0.02	2.7	1.8
<b>Kurtosis</b>		0.92	0.2500	2.0	0.06	0.04	6.3	3.6
			0.1250	3.0	0.30	0.24	30.3	23.9
			0.0625	4.0	0.85	0.55	85.0	54.7
			0.0313	5.0	1.00	0.15	100.0	15.0
			0.0078	7.0	1.00	0.00	100.0	0.0
					1.00	0.00		

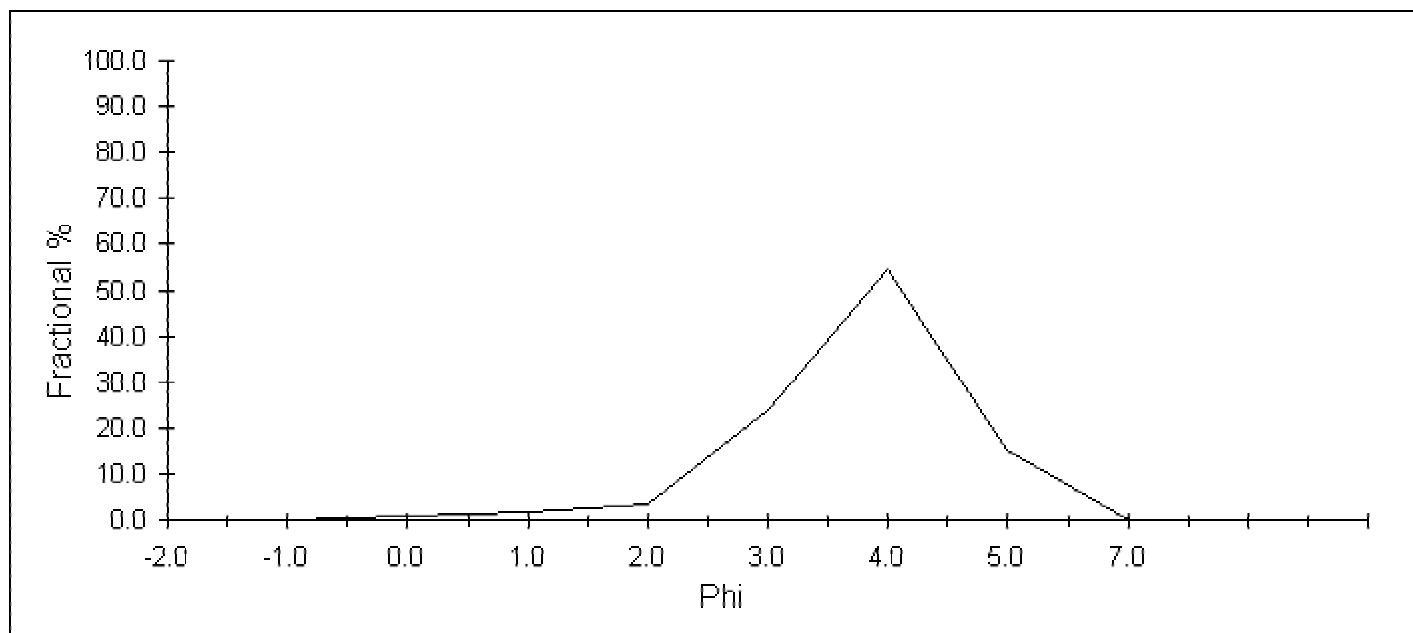

**Comments:**

## Sieve Analysis

<b>Project</b>	Santa Monica Bay	<b>Project #</b>	SM_2001-2002
<b>Sample I.D.</b>	13_T08.3	<b>Lab Number</b>	13_T08.3
<b>Sample Date</b>	9/6-9/7/2001	<b>Analysis Date</b>	12/2002

	phi	size ranges mm	Fract. %	Cum. %
<b>Gravel</b>	<0	>1.0	0.95	0.95
<b>Coarse Sand</b>	1	0.500	13.88	14.84
<b>Medium/Fine Sand</b>	4	0.063	70.47	85.30
<b>Silt/Clay</b>	>5	<0.031	14.70	100.00
			0.00	100.00

### excluded from analysis

% Debris 0.0

Debris Type

### Grain Size Statistics (Folk & Ward)

	mm	phi	mm	Phi	cum	fract	Cum. %	Fract. %
<b>Mean</b>	0.219	2.19	4.0000	-2.0	0.00	0.00	0.0	0.0
<b>Median</b>	0.273	1.87	2.0000	-1.0	0.00	0.00	0.1	0.1
<b>Sorting</b>	0.488	1.04	1.0000	0.0	0.01	0.01	1.0	0.9
<b>Skewness</b>		0.38	0.5000	1.0	0.15	0.14	14.8	13.9
<b>Kurtosis</b>		1.88	0.2500	2.0	0.61	0.46	61.0	46.1
			0.1250	3.0	0.84	0.23	83.6	22.6
			0.0625	4.0	0.85	0.02	85.3	1.7
			0.0313	5.0	1.00	0.15	100.0	14.7
			0.0078	7.0	1.00	0.00	100.0	0.0
					1.00	0.00		
					1.00	0.00		
					1.00	0.00		

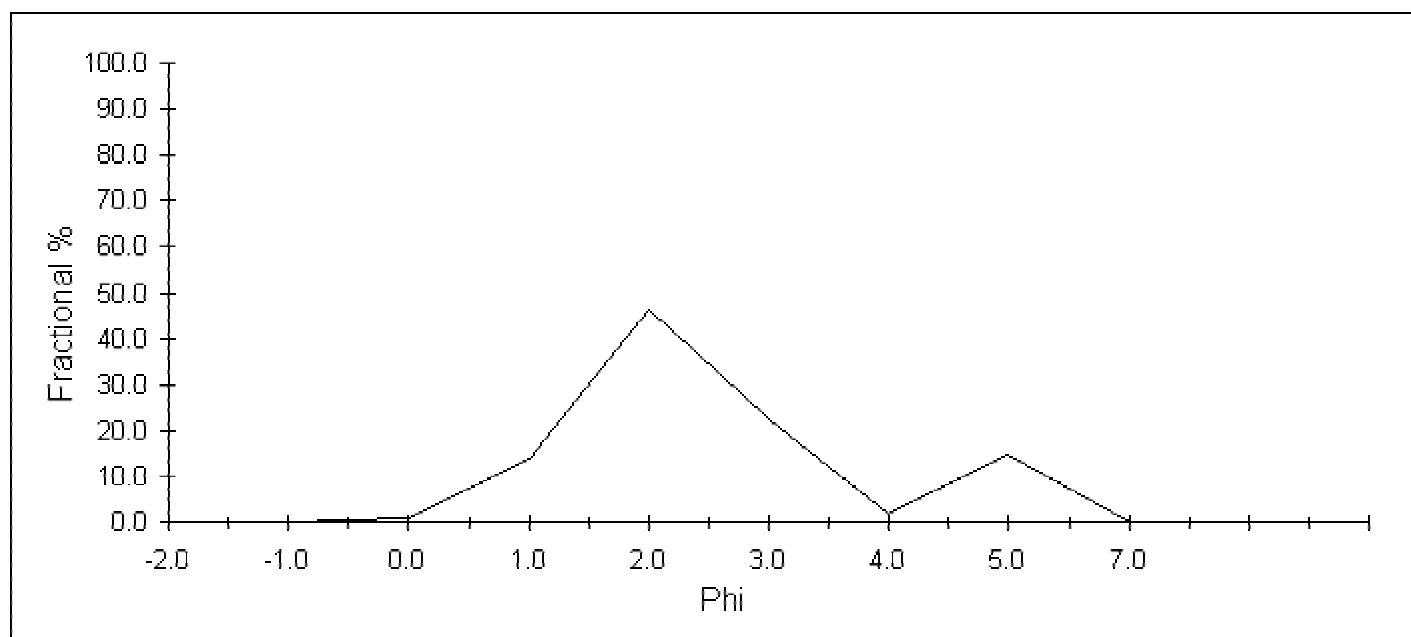

**Comments:**

## Sieve Analysis

<b>Project</b>	Santa Monica Bay	<b>Project #</b>	SM_2001-2002
<b>Sample I.D.</b>	13_T08.4	<b>Lab Number</b>	13_T08.4
<b>Sample Date</b>	9/6-9/7/2001	<b>Analysis Date</b>	12/2002

	phi	size ranges mm	Fract. %	Cum. %
<b>Gravel</b>	<0	>1.0	7.59	7.59
<b>Coarse Sand</b>	1	0.500	14.10	21.70
<b>Medium/Fine Sand</b>	4	0.063	36.85	58.55
<b>Silt/Clay</b>	>5	<0.031	41.45	100.00
			0.00	100.00

### excluded from analysis

% Debris 0.0  
Debris Type

### Grain Size Statistics (Folk & Ward)

	mm	phi	mm	Phi	cum	fract	Cum. %	Fract. %
<b>Mean</b>	0.179	2.48	4.0000	-2.0	0.00	0.00	0.0	0.0
<b>Median</b>	0.164	2.61	2.0000	-1.0	0.02	0.02	2.4	2.4
<b>Sorting</b>	0.352	1.51	1.0000	0.0	0.08	0.05	7.6	5.2
<b>Skewness</b>		-0.22	0.5000	1.0	0.22	0.14	21.7	14.1
<b>Kurtosis</b>		0.68	0.2500	2.0	0.42	0.20	41.7	20.0
			0.1250	3.0	0.52	0.10	51.5	9.8
			0.0625	4.0	0.59	0.07	58.5	7.0
			0.0313	5.0	1.00	0.41	100.0	41.5
			0.0078	7.0	1.00	0.00	100.0	0.0
					1.00	0.00		

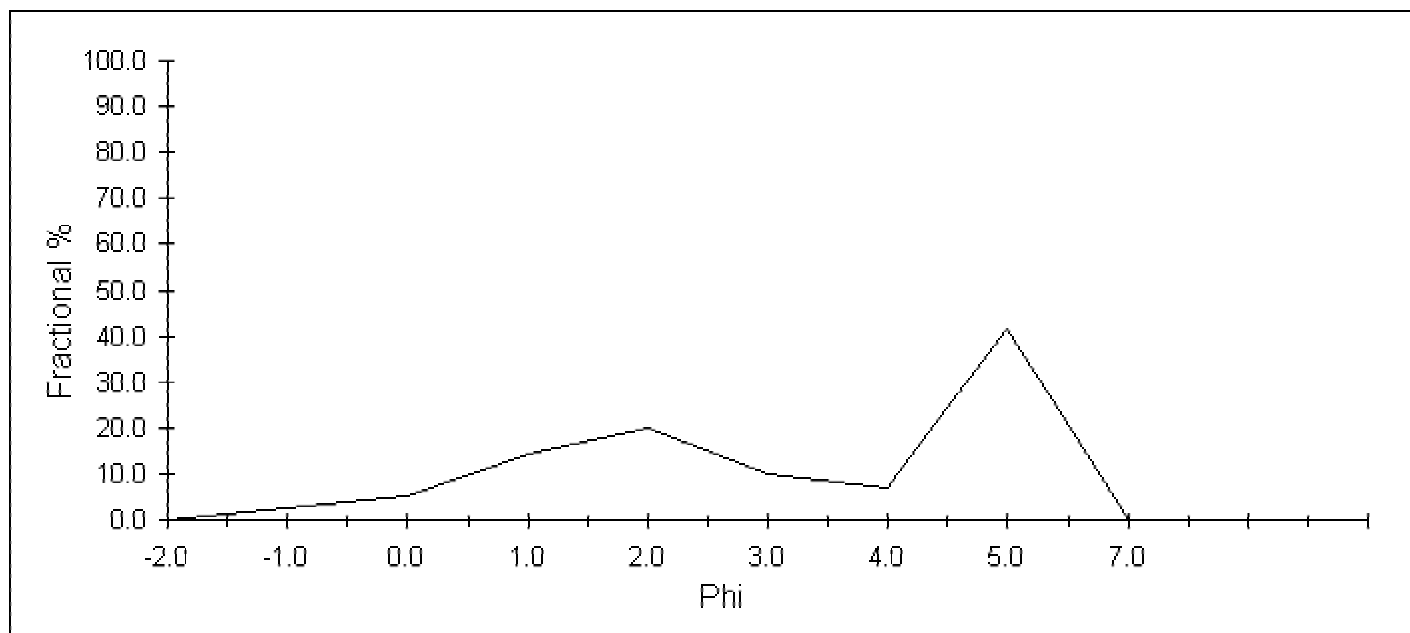

**Comments:**

## Sieve Analysis

<b>Project</b>	Santa Monica Bay	<b>Project #</b>	SM_2001-2002
<b>Sample I.D.</b>	13_T08.6	<b>Lab Number</b>	13_T08.6
<b>Sample Date</b>	9/6-9/7/2001	<b>Analysis Date</b>	12/2002

	phi	size ranges mm	Fract. %	Cum. %
<b>Gravel</b>	<0	>1.0	38.53	38.53
<b>Coarse Sand</b>	1	0.500	2.58	41.11
<b>Medium/Fine Sand</b>	4	0.063	53.65	94.75
<b>Silt/Clay</b>	>5	<0.031	5.25	100.00
			0.00	100.00

### excluded from analysis

% Debris 0.0

Debris Type

### Grain Size Statistics (Folk & Ward)

	mm	phi	mm	Phi	cum	fract	Cum. %	Fract. %
<b>Mean</b>	0.473	1.08	4.0000	-2.0	0.00	0.00	0.0	0.0
<b>Median</b>	0.247	2.02	2.0000	-1.0	0.37	0.37	36.7	36.7
<b>Sorting</b>	0.318	1.65	1.0000	0.0	0.39	0.02	38.5	1.8
<b>Skewness</b>		-0.53	0.5000	1.0	0.41	0.03	41.1	2.6
<b>Kurtosis</b>		0.65	0.2500	2.0	0.48	0.06	47.6	6.4
			0.1250	3.0	0.93	0.46	93.4	45.8
			0.0625	4.0	0.95	0.01	94.8	1.4
			0.0313	5.0	1.00	0.05	100.0	5.2
			0.0078	7.0	1.00	0.00	100.0	0.0
					1.00	0.00		
					1.00	0.00		
					1.00	0.00		

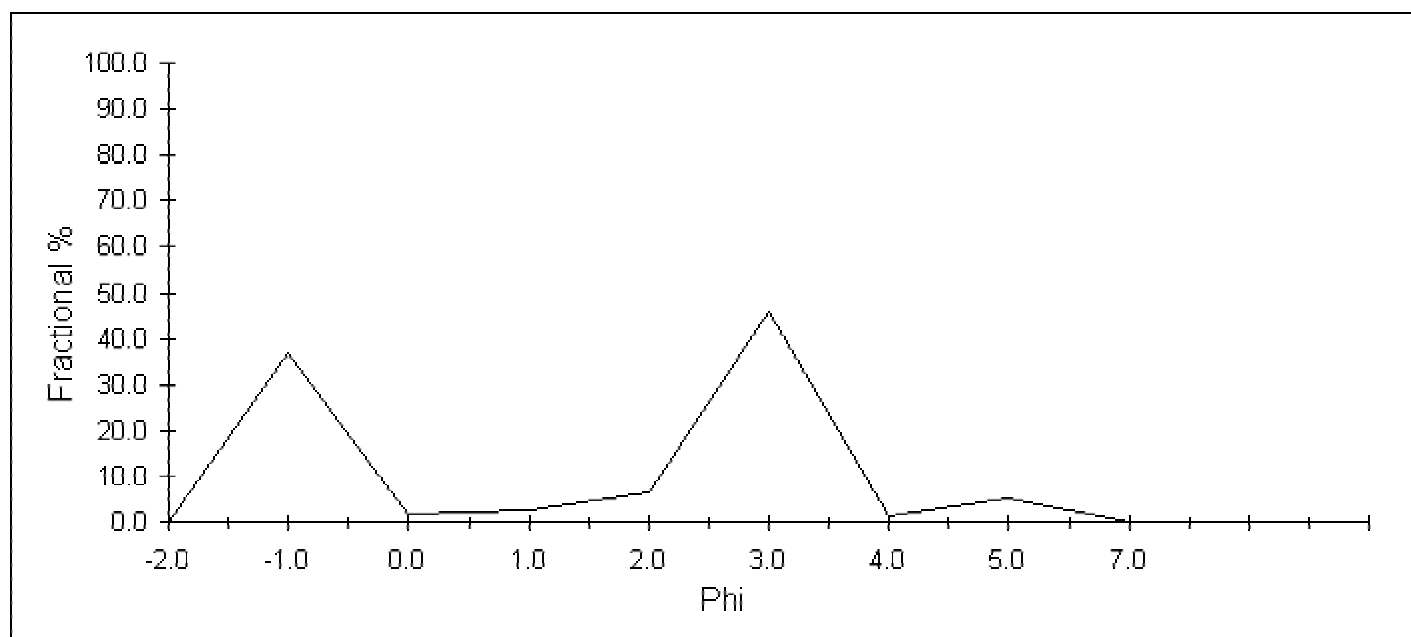

**Comments:**

## Sieve Analysis

**Project** Santa Monica Bay  
**Sample I.D.** 14\_T01.1  
**Sample Date** 9/5-9/6/2001

**Project #** SM\_2001-2002  
**Lab Number** 14\_T01.1  
**Analysis Date** 12/2002

	phi	size ranges mm	Fract. %	Cum. %
<b>Gravel</b>	<0	>1.0	3.11	3.11
<b>Coarse Sand</b>	1	0.500	53.94	57.06
<b>Medium/Fine Sand</b>	4	0.063	41.11	98.17
<b>Silt/Clay</b>	>5	<0.031	1.83	100.00
			0.00	100.00

### excluded from analysis

*% Debris* 0.0  
*Debris Type*

### Grain Size Statistics (Folk & Ward)

	mm	phi	mm	Phi	cum	fract	Cum. %	Fract. %
<b>Mean</b>	0.502	0.99	4.0000	-2.0	0.00	0.00	0.0	0.0
<b>Median</b>	0.502	0.99	2.0000	-1.0	0.00	0.00	0.2	0.2
<b>Sorting</b>	0.697	0.52	1.0000	0.0	0.03	0.03	3.1	2.9
<b>Skewness</b>		0.01	0.5000	1.0	0.57	0.54	57.1	53.9
<b>Kurtosis</b>		1.09	0.2500	2.0	0.96	0.39	96.4	39.3
			0.1250	3.0	0.98	0.01	97.6	1.2
			0.0625	4.0	0.98	0.01	98.2	0.6
			0.0313	5.0	1.00	0.02	100.0	1.8
			0.0078	7.0	1.00	0.00	100.0	0.0
					1.00	0.00		
					1.00	0.00		
					1.00	0.00		

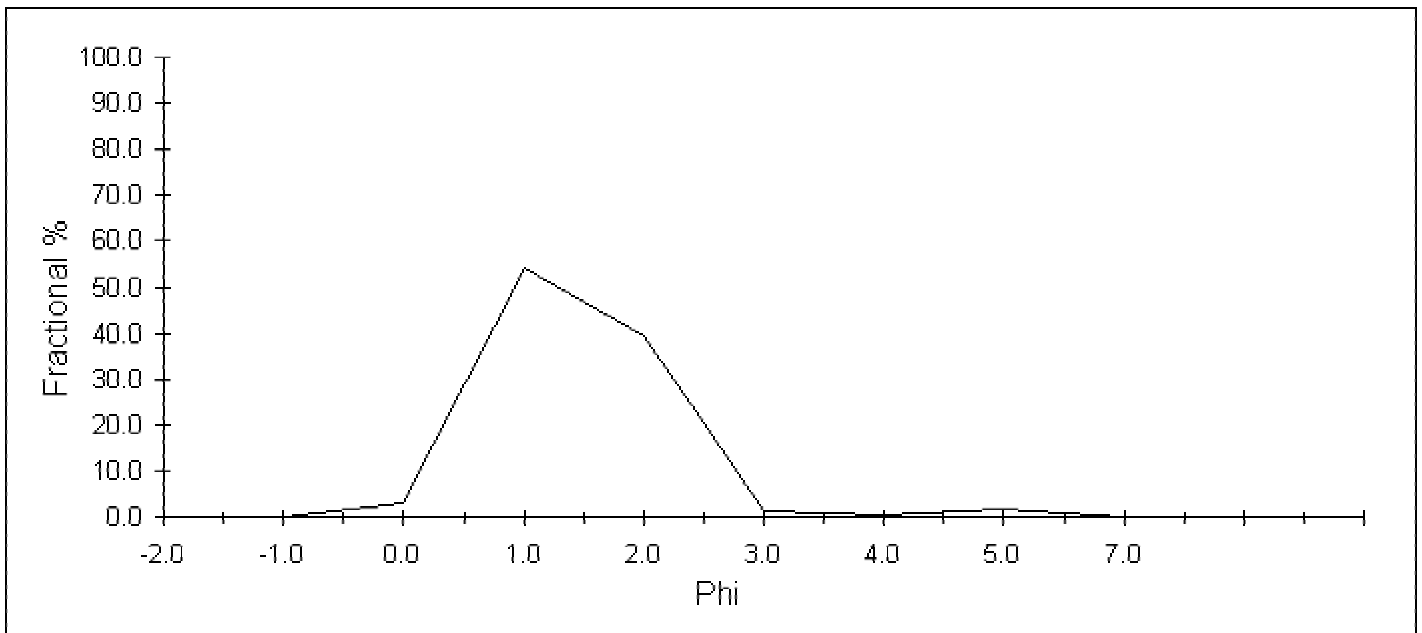

**Comments:**

## Sieve Analysis

**Project** Santa Monica Bay  
**Sample I.D.** 14\_T01.1  
**Sample Date** 9/5-9/6/2001

**Project #** SM\_2001-2002  
**Lab Number** 14\_T01.1  
**Analysis Date** 12/2002

	phi	size ranges mm	Fract. %	Cum. %
<b>Gravel</b>	<0	>1.0	3.11	3.11
<b>Coarse Sand</b>	1	0.500	53.94	57.06
<b>Medium/Fine Sand</b>	4	0.063	41.11	98.17
<b>Silt/Clay</b>	>5	<0.031	1.83	100.00
			0.00	100.00

### excluded from analysis

*% Debris* 0.0  
*Debris Type*

### Grain Size Statistics (Folk & Ward)

	mm	phi	mm	Phi	cum	fract	Cum. %	Fract. %
<b>Mean</b>	0.502	0.99	4.0000	-2.0	0.00	0.00	0.0	0.0
<b>Median</b>	0.502	0.99	2.0000	-1.0	0.00	0.00	0.2	0.2
<b>Sorting</b>	0.697	0.52	1.0000	0.0	0.03	0.03	3.1	2.9
<b>Skewness</b>		0.01	0.5000	1.0	0.57	0.54	57.1	53.9
<b>Kurtosis</b>		1.09	0.2500	2.0	0.96	0.39	96.4	39.3
			0.1250	3.0	0.98	0.01	97.6	1.2
			0.0625	4.0	0.98	0.01	98.2	0.6
			0.0313	5.0	1.00	0.02	100.0	1.8
			0.0078	7.0	1.00	0.00	100.0	0.0
					1.00	0.00		
					1.00	0.00		
					1.00	0.00		

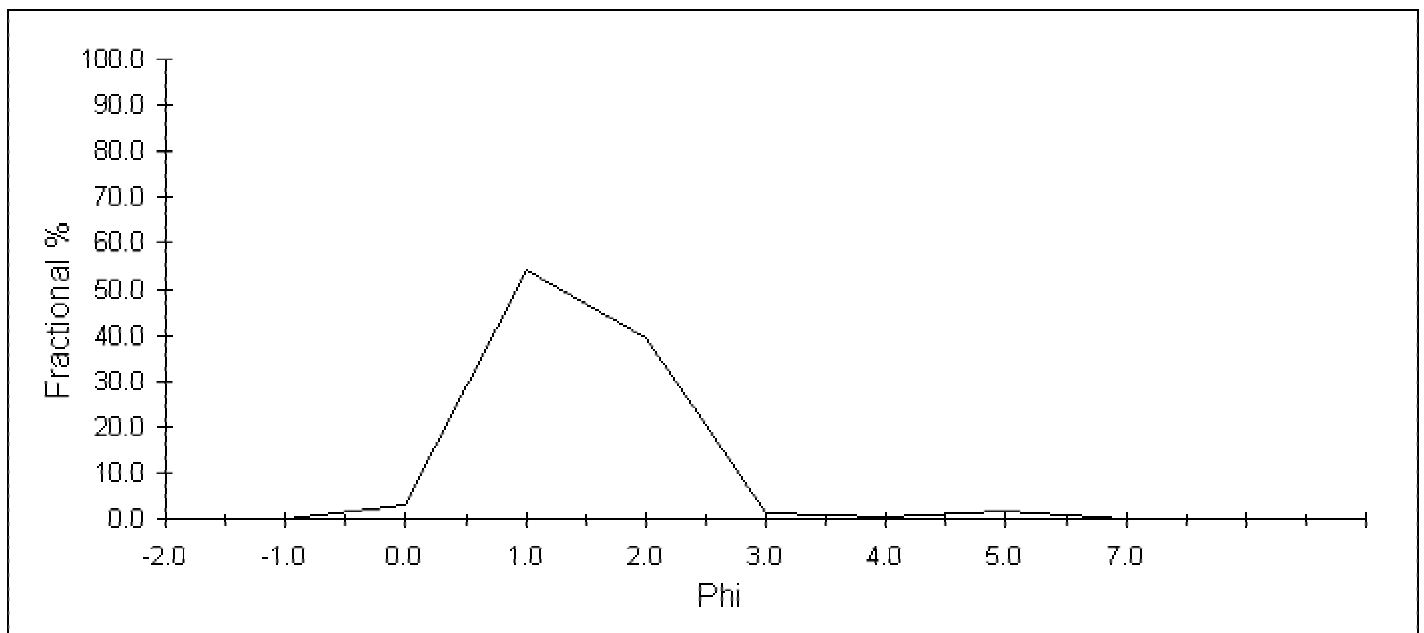

**Comments:**

## Sieve Analysis

<b>Project</b>	Santa Monica Bay	<b>Project #</b>	SM_2001-2002
<b>Sample I.D.</b>	14_T01.2	<b>Lab Number</b>	14_T01.2
<b>Sample Date</b>	9/5-9/6/2001	<b>Analysis Date</b>	12/2002

	phi	size ranges mm	Fract. %	Cum. %
<b>Gravel</b>	<0	>1.0	0.36	0.36
<b>Coarse Sand</b>	1	0.500	0.12	0.47
<b>Medium/Fine Sand</b>	4	0.063	77.60	78.07
<b>Silt/Clay</b>	>5	<0.031	21.93	100.00
			0.00	100.00

### excluded from analysis

% Debris 0.0  
Debris Type

### Grain Size Statistics (Folk & Ward)

	mm	phi	mm	Phi	cum	fract	Cum. %	Fract. %
<b>Mean</b>	0.076	3.72	4.0000	-2.0	0.00	0.00	0.0	0.0
<b>Median</b>	0.067	3.89	2.0000	-1.0	0.00	0.00	0.2	0.2
<b>Sorting</b>	0.766	0.38	1.0000	0.0	0.00	0.00	0.4	0.2
<b>Skewness</b>		-0.68	0.5000	1.0	0.00	0.00	0.5	0.1
<b>Kurtosis</b>		1.00	0.2500	2.0	0.01	0.00	0.9	0.4
			0.1250	3.0	0.20	0.19	20.3	19.4
			0.0625	4.0	0.78	0.58	78.1	57.8
			0.0313	5.0	1.00	0.22	100.0	21.9
			0.0078	7.0	1.00	0.00	100.0	0.0
					1.00	0.00		

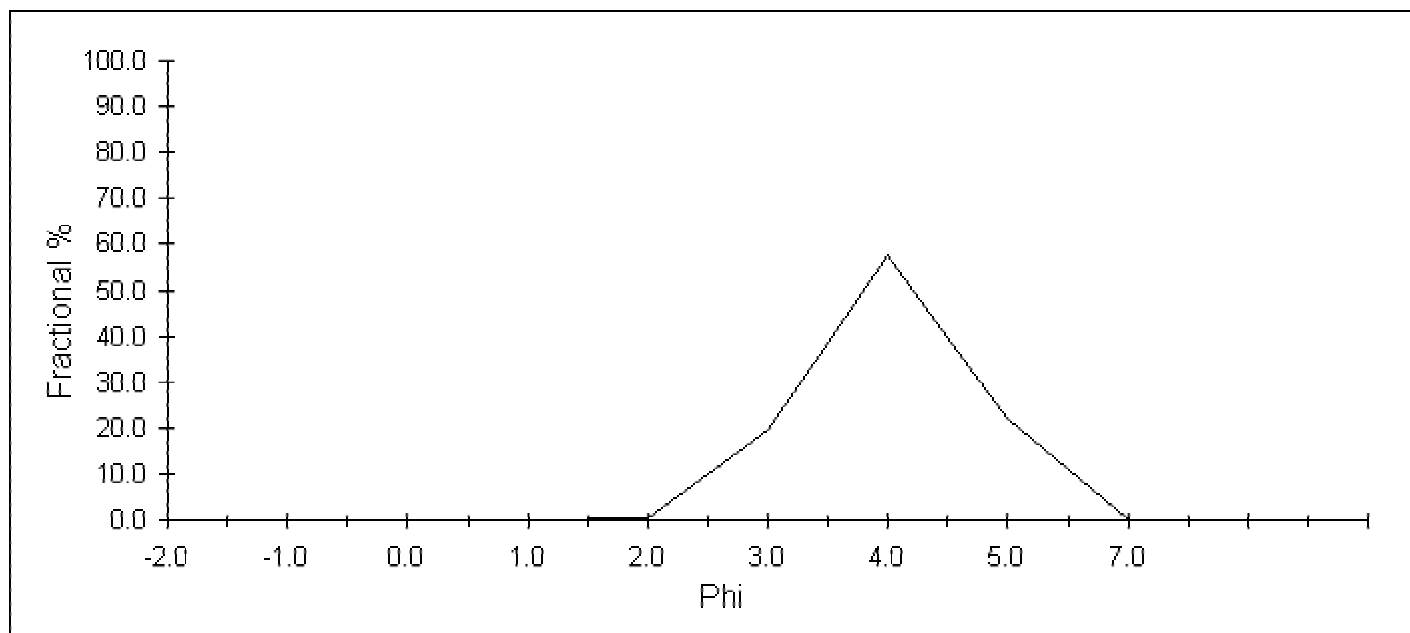

**Comments:**



## Sieve Analysis

<b>Project</b>	Santa Monica Bay	<b>Project #</b>	SM_2001-2002
<b>Sample I.D.</b>	14_T01.3	<b>Lab Number</b>	14_T01.3
<b>Sample Date</b>	9/5-9/6/2001	<b>Analysis Date</b>	12/2002

	phi	size ranges mm	Fract. %	Cum. %
<b>Gravel</b>	<0	>1.0	30.57	30.57
<b>Coarse Sand</b>	1	0.500	39.70	70.27
<b>Medium/Fine Sand</b>	4	0.063	26.00	96.27
<b>Silt/Clay</b>	>5	<0.031	3.73	100.00
			0.00	100.00

### excluded from analysis

% Debris 0.0  
Debris Type

### Grain Size Statistics (Folk & Ward)

	mm	phi	mm	Phi	cum	fract	Cum. %	Fract. %
<b>Mean</b>	0.870	0.20	0.5000	1.0	0.70	0.40	70.3	39.7
<b>Median</b>	0.754	0.41	0.2500	2.0	0.94	0.23	93.6	23.3
<b>Sorting</b>	0.436	1.20	0.1250	3.0	0.95	0.01	95.0	1.4
<b>Skewness</b>		-0.02	0.0625	4.0	0.96	0.01	96.3	1.3
<b>Kurtosis</b>		1.05	0.0313	5.0	1.00	0.04	100.0	3.7
			0.0078	7.0	1.00	0.00	100.0	0.0
					1.00	0.00		
					1.00	0.00		
					1.00	0.00		

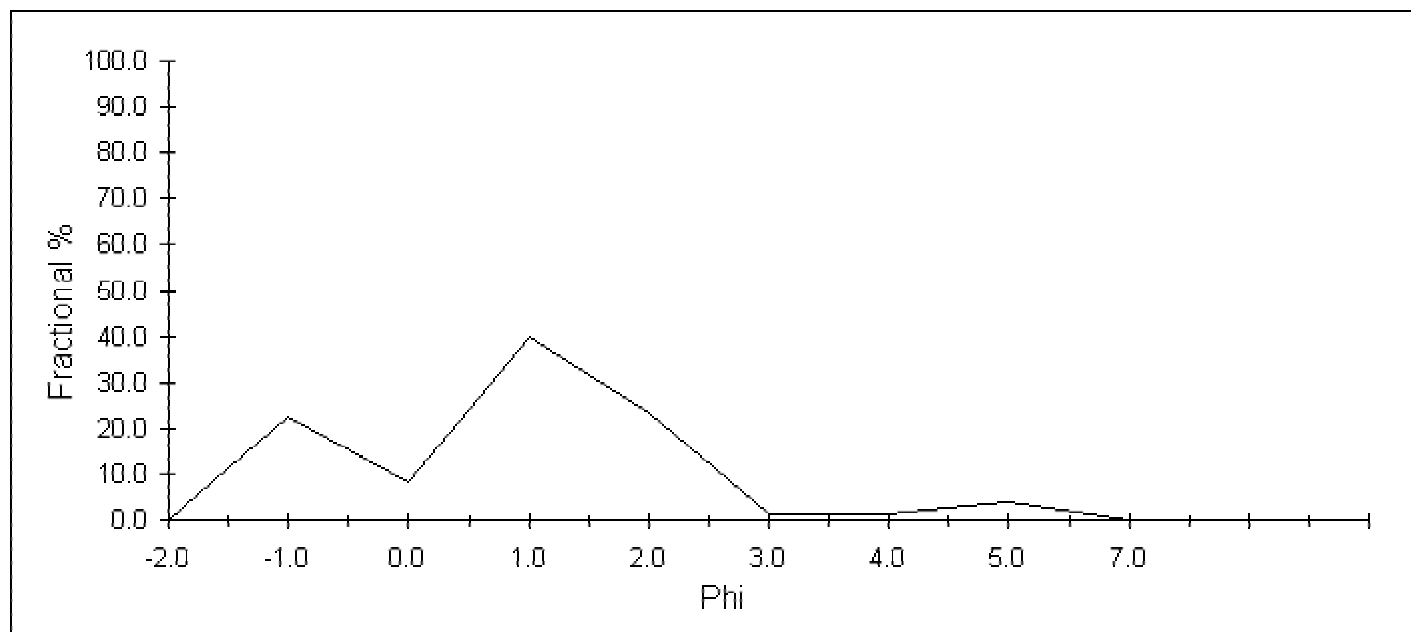

**Comments:**

## Sieve Analysis

<b>Project</b>	Santa Monica Bay	<b>Project #</b>	SM_2001-2002
<b>Sample I.D.</b>	14_T01.4	<b>Lab Number</b>	14_T01.4
<b>Sample Date</b>	9/5-9/6/2001	<b>Analysis Date</b>	12/2002

	phi	size ranges mm	Fract. %	Cum. %
<b>Gravel</b>	<0	>1.0	0.43	0.43
<b>Coarse Sand</b>	1	0.500	9.10	9.53
<b>Medium/Fine Sand</b>	4	0.063	67.95	77.49
<b>Silt/Clay</b>	>5	<0.031	22.51	100.00
			0.00	100.00

### excluded from analysis

% Debris 0.0  
Debris Type

### Grain Size Statistics (Folk & Ward)

	mm	phi	mm	Phi	cum	fract	Cum. %	Fract. %
<b>Mean</b>	0.112	3.16	0.5000	1.0	0.10	0.09	9.5	9.1
<b>Median</b>	0.083	3.58	0.2500	2.0	0.17	0.07	16.7	7.1
<b>Sorting</b>	0.497	1.01	0.1250	3.0	0.34	0.17	34.0	17.3
<b>Skewness</b>		-0.63	0.0625	4.0	0.77	0.44	77.5	43.5
<b>Kurtosis</b>		1.03	0.0313	5.0	1.00	0.23	100.0	22.5
			0.0078	7.0	1.00	0.00	100.0	0.0
					1.00	0.00		

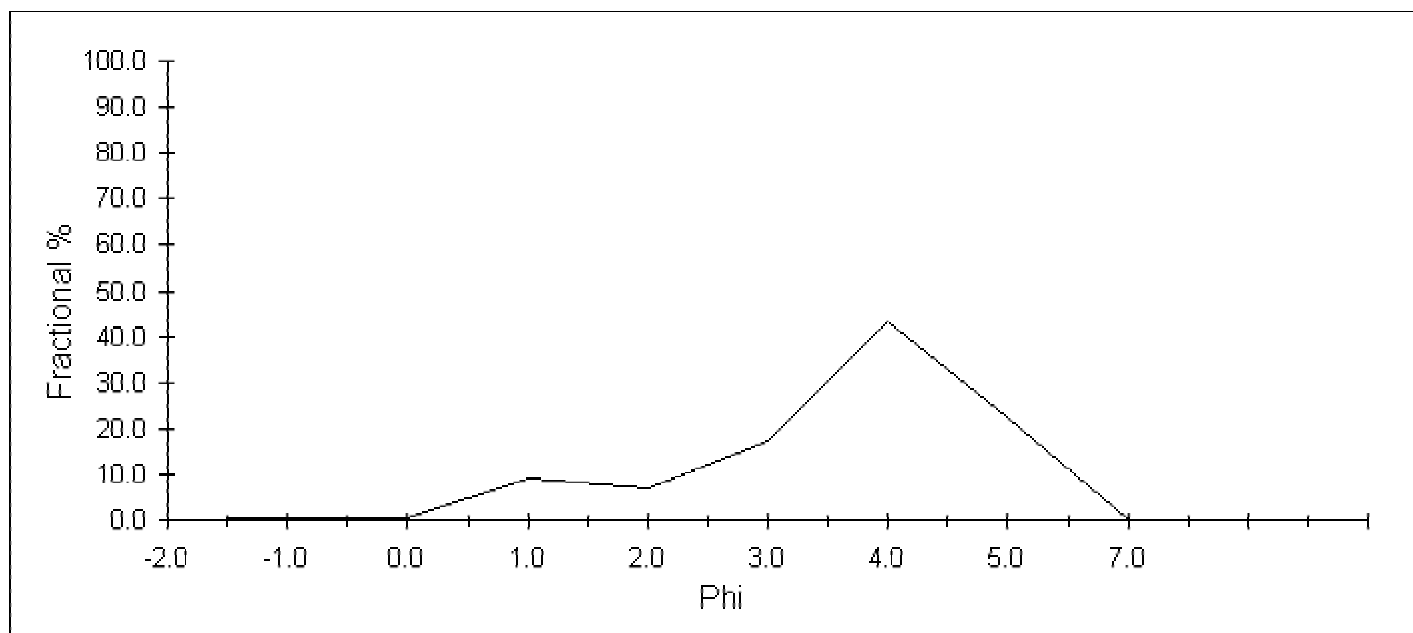

**Comments:**

## Sieve Analysis

<b>Project</b>	Santa Monica Bay	<b>Project #</b>	SM_2001-2002
<b>Sample I.D.</b>	14_T01.5	<b>Lab Number</b>	14_T01.5
<b>Sample Date</b>	9/5-9/6/2001	<b>Analysis Date</b>	12/2002

	phi	size ranges mm	Fract. %	Cum. %
<b>Gravel</b>	<0	>1.0	8.56	8.56
<b>Coarse Sand</b>	1	0.500	59.00	67.56
<b>Medium/Fine Sand</b>	4	0.063	31.35	98.91
<b>Silt/Clay</b>	>5	<0.031	1.09	100.00
			0.00	100.00

### excluded from analysis

% Debris 0.0  
Debris Type

### Grain Size Statistics (Folk & Ward)

	mm	phi	mm	Phi	cum	fract	Cum. %	Fract. %
<b>Mean</b>	0.650	0.62	0.5000	1.0	0.68	0.59	67.6	59.0
<b>Median</b>	0.650	0.62	0.2500	2.0	0.98	0.31	98.2	30.7
<b>Sorting</b>	0.722	0.47	0.1250	3.0	0.99	0.00	98.6	0.3
<b>Skewness</b>		-0.04	0.0625	4.0	0.99	0.00	98.9	0.3
<b>Kurtosis</b>		1.15	0.0313	5.0	1.00	0.01	100.0	1.1
			0.0078	7.0	1.00	0.00	100.0	0.0

1.00 0.00  
1.00 0.00  
1.00 0.00

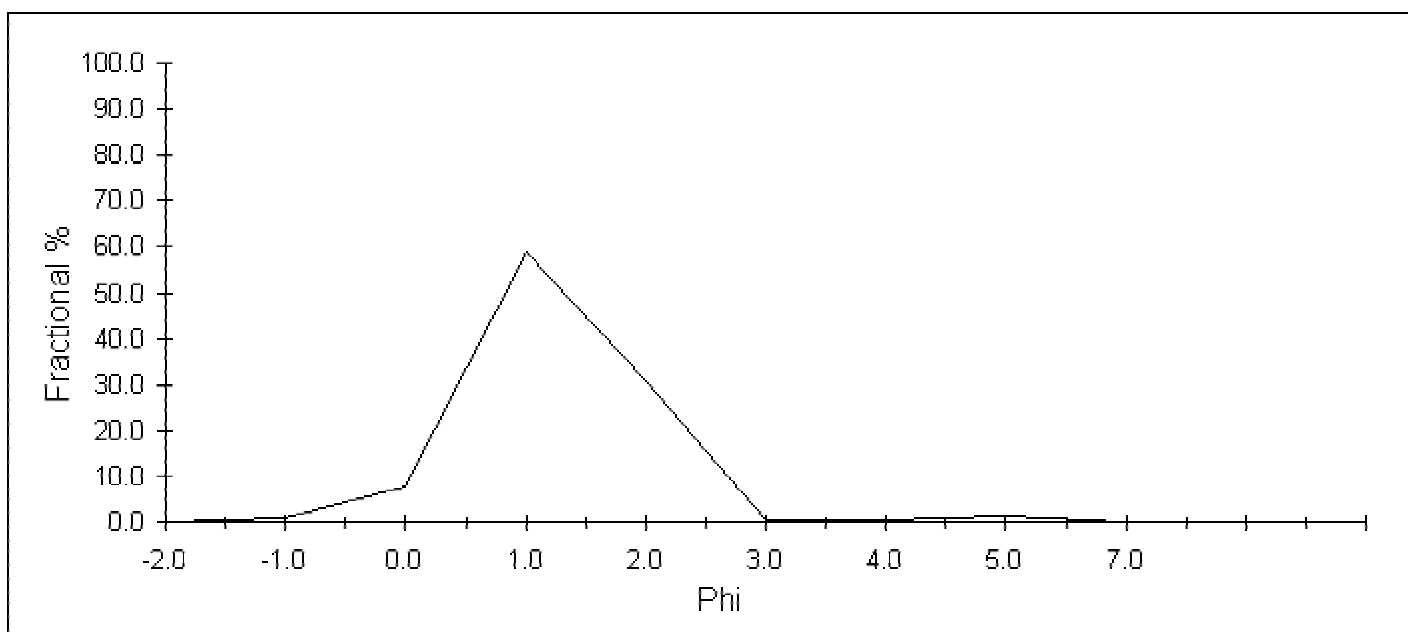

**Comments:**

## Sieve Analysis

<b>Project</b>	Santa Monica Bay	<b>Project #</b>	SM_2001-2002
<b>Sample I.D.</b>	14_T01.6	<b>Lab Number</b>	14_T01.6
<b>Sample Date</b>	9/5-9/6/2001	<b>Analysis Date</b>	12/2002

	phi	size ranges mm	Fract. %	Cum. %
<b>Gravel</b>	<0	>1.0	0.12	0.12
<b>Coarse Sand</b>	1	0.500	0.16	0.28
<b>Medium/Fine Sand</b>	4	0.063	48.27	48.55
<b>Silt/Clay</b>	>5	<0.031	51.45	100.00
			0.00	100.00

### excluded from analysis

% Debris 0.0  
Debris Type

### Grain Size Statistics (Folk & Ward)

	mm	phi	mm	Phi	cum	fract	Cum. %	Fract. %
<b>Mean</b>	0.070	3.84	0.5000	1.0	0.00	0.00	0.3	0.2
<b>Median</b>	0.062	4.00	0.2500	2.0	0.00	0.00	0.5	0.2
<b>Sorting</b>	0.782	0.35	0.1250	3.0	0.14	0.13	13.8	13.3
<b>Skewness</b>		-0.78	0.0625	4.0	0.49	0.35	48.5	34.7
<b>Kurtosis</b>		1.54	0.0313	5.0	1.00	0.51	100.0	51.5
			0.0078	7.0	1.00	0.00	100.0	0.0
					1.00	0.00		

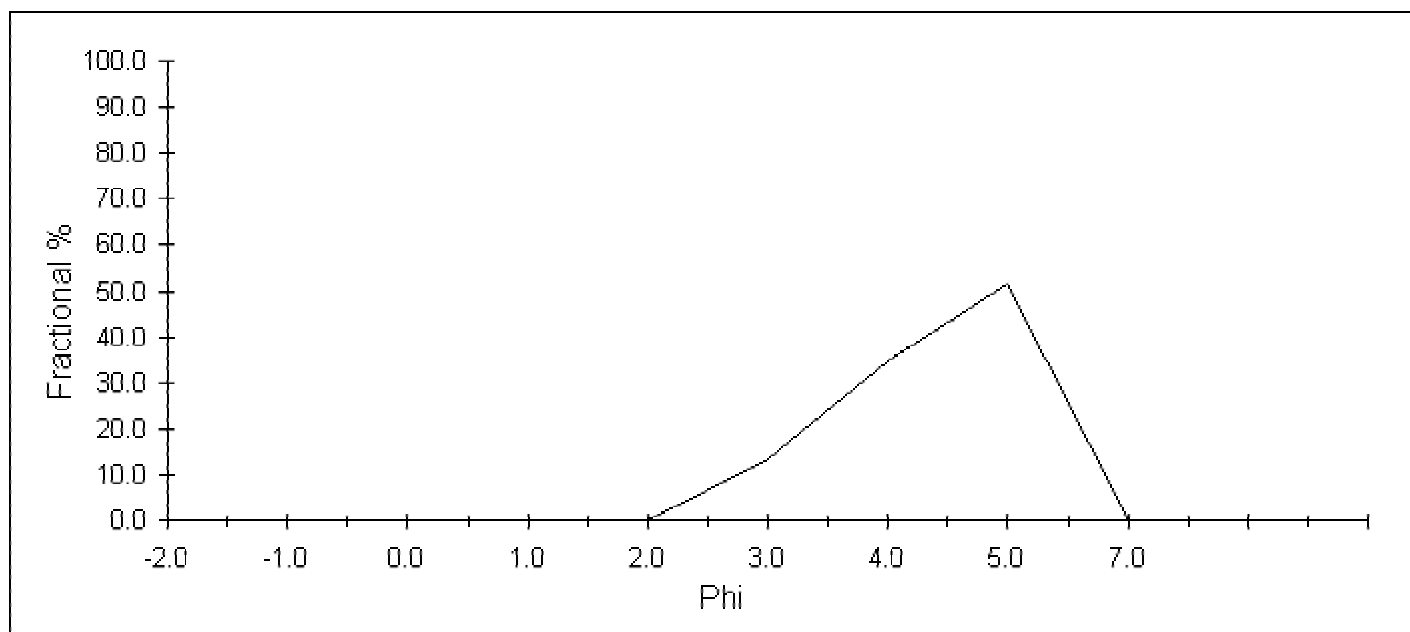

**Comments:**

## Sieve Analysis

<b>Project</b>	Santa Monica Bay	<b>Project #</b>	SM_2001-2002
<b>Sample I.D.</b>	14_T02.1	<b>Lab Number</b>	14_T02.1
<b>Sample Date</b>	9/5-9/6/2001	<b>Analysis Date</b>	12/2002

	phi	size ranges mm	Fract. %	Cum. %
<b>Gravel</b>	<0	>1.0	1.95	1.95
<b>Coarse Sand</b>	1	0.500	44.80	46.75
<b>Medium/Fine Sand</b>	4	0.063	51.50	98.25
<b>Silt/Clay</b>	>5	<0.031	1.75	100.00
			0.00	100.00

### excluded from analysis

% Debris 0.0

Debris Type

### Grain Size Statistics (Folk & Ward)

	mm	phi	mm	Phi	cum	fract	Cum. %	Fract. %
<b>Mean</b>	0.427	1.23	4.0000	-2.0	0.00	0.00	0.0	0.0
<b>Median</b>	0.427	1.23	2.0000	-1.0	0.01	0.01	1.0	1.0
<b>Sorting</b>	0.669	0.58	1.0000	0.0	0.02	0.01	1.9	1.0
<b>Skewness</b>		0.02	0.5000	1.0	0.47	0.45	46.7	44.8
<b>Kurtosis</b>		1.10	0.2500	2.0	0.91	0.44	91.1	44.4
			0.1250	3.0	0.98	0.06	97.6	6.5
			0.0625	4.0	0.98	0.01	98.2	0.6
			0.0313	5.0	1.00	0.02	100.0	1.8
			0.0078	7.0	1.00	0.00	100.0	0.0
					1.00	0.00		
					1.00	0.00		
					1.00	0.00		

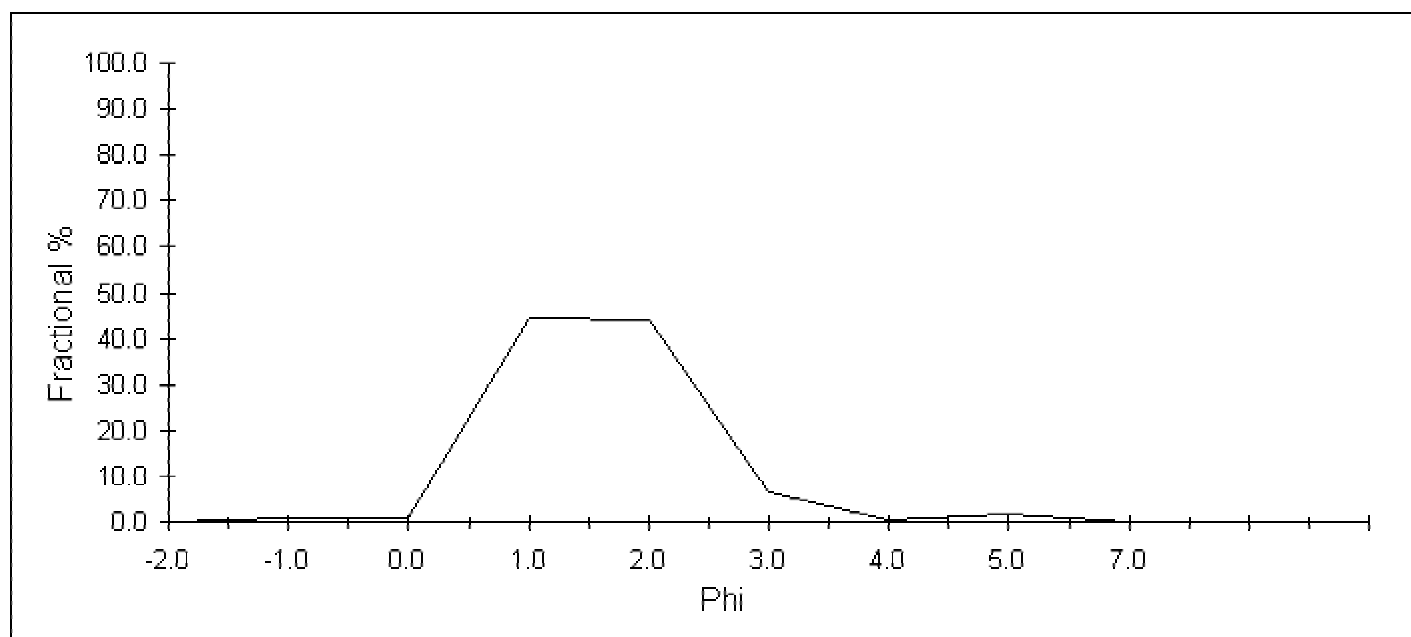

**Comments:**

## Sieve Analysis

<b>Project</b>	Santa Monica Bay	<b>Project #</b>	SM_2001-2002
<b>Sample I.D.</b>	14_T02.2	<b>Lab Number</b>	14_T02.2
<b>Sample Date</b>	9/5-9/6/2001	<b>Analysis Date</b>	12/2002

	phi	size ranges mm	Fract. %	Cum. %
<b>Gravel</b>	<0	>1.0	0.38	0.38
<b>Coarse Sand</b>	1	0.500	3.68	4.06
<b>Medium/Fine Sand</b>	4	0.063	84.31	88.37
<b>Silt/Clay</b>	>5	<0.031	11.63	100.00
			0.00	100.00

### excluded from analysis

% Debris 0.0  
Debris Type

### Grain Size Statistics (Folk & Ward)

	mm	phi	mm	Phi	cum	fract	Cum. %	Fract. %
<b>Mean</b>	0.109	3.20	0.5000	1.0	0.04	0.04	4.1	3.7
<b>Median</b>	0.101	3.31	0.2500	2.0	0.11	0.07	10.8	6.8
<b>Sorting</b>	0.562	0.83	0.1250	3.0	0.39	0.28	39.3	28.4
<b>Skewness</b>		-0.32	0.0625	4.0	0.88	0.49	88.4	49.1
<b>Kurtosis</b>		0.81	0.0313	5.0	1.00	0.12	100.0	11.6
			0.0078	7.0	1.00	0.00	100.0	0.0
					1.00	0.00		

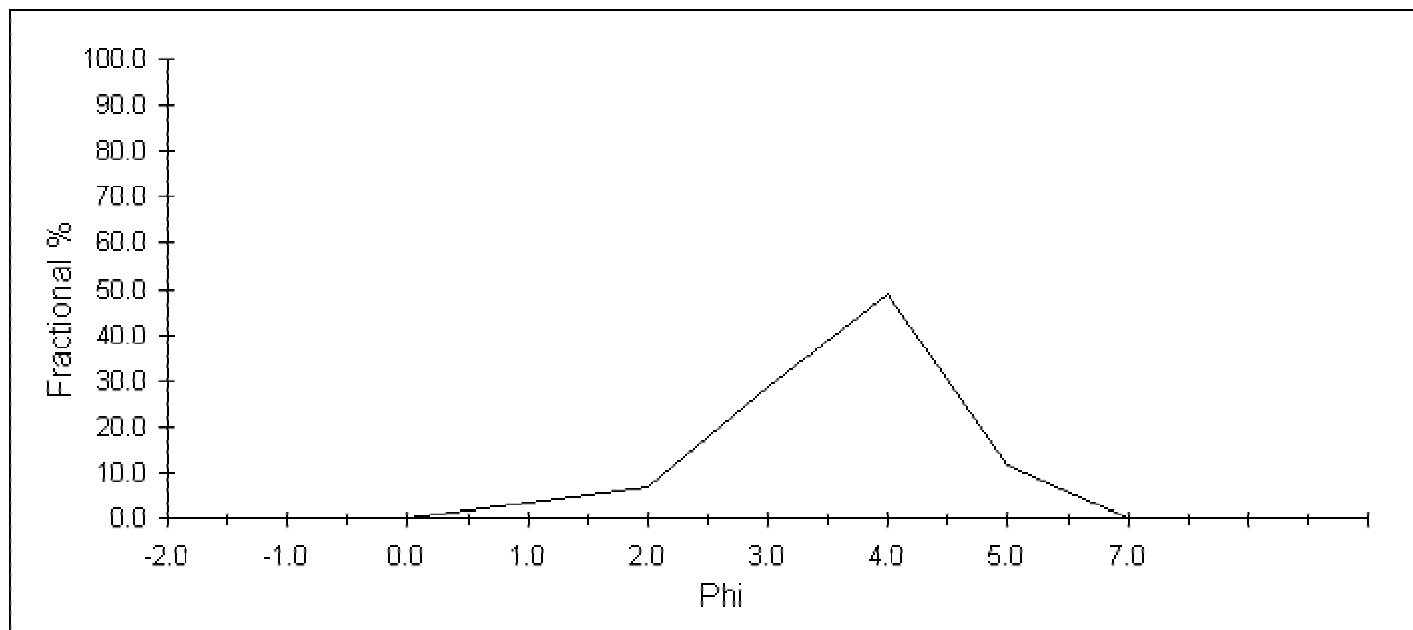

**Comments:**

## Sieve Analysis

<b>Project</b>	Santa Monica Bay	<b>Project #</b>	SM_2001-2002
<b>Sample I.D.</b>	14_T02.3	<b>Lab Number</b>	14_T02.3
<b>Sample Date</b>	9/5-9/6/2001	<b>Analysis Date</b>	12/2002

	phi	size ranges mm	Fract. %	Cum. %
<b>Gravel</b>	<0	>1.0	0.21	0.21
<b>Coarse Sand</b>	1	0.500	0.28	0.49
<b>Medium/Fine Sand</b>	4	0.063	89.30	89.80
<b>Silt/Clay</b>	>5	<0.031	10.20	100.00
			0.00	100.00

### excluded from analysis

% Debris 0.0

Debris Type

### Grain Size Statistics (Folk & Ward)

	mm	phi	mm	Phi	cum	fract	Cum. %	Fract. %
<b>Mean</b>	0.106	3.24	4.0000	-2.0	0.00	0.00	0.0	0.0
<b>Median</b>	0.100	3.32	2.0000	-1.0	0.00	0.00	0.0	0.0
<b>Sorting</b>	0.624	0.68	1.0000	0.0	0.00	0.00	0.2	0.2
<b>Skewness</b>		-0.18	0.5000	1.0	0.00	0.00	0.5	0.3
<b>Kurtosis</b>		0.52	0.2500	2.0	0.01	0.01	1.5	1.0
			0.1250	3.0	0.40	0.39	40.4	38.9
			0.0625	4.0	0.90	0.49	89.8	49.4
			0.0313	5.0	1.00	0.10	100.0	10.2
			0.0078	7.0	1.00	0.00	100.0	0.0
					1.00	0.00		
					1.00	0.00		
					1.00	0.00		

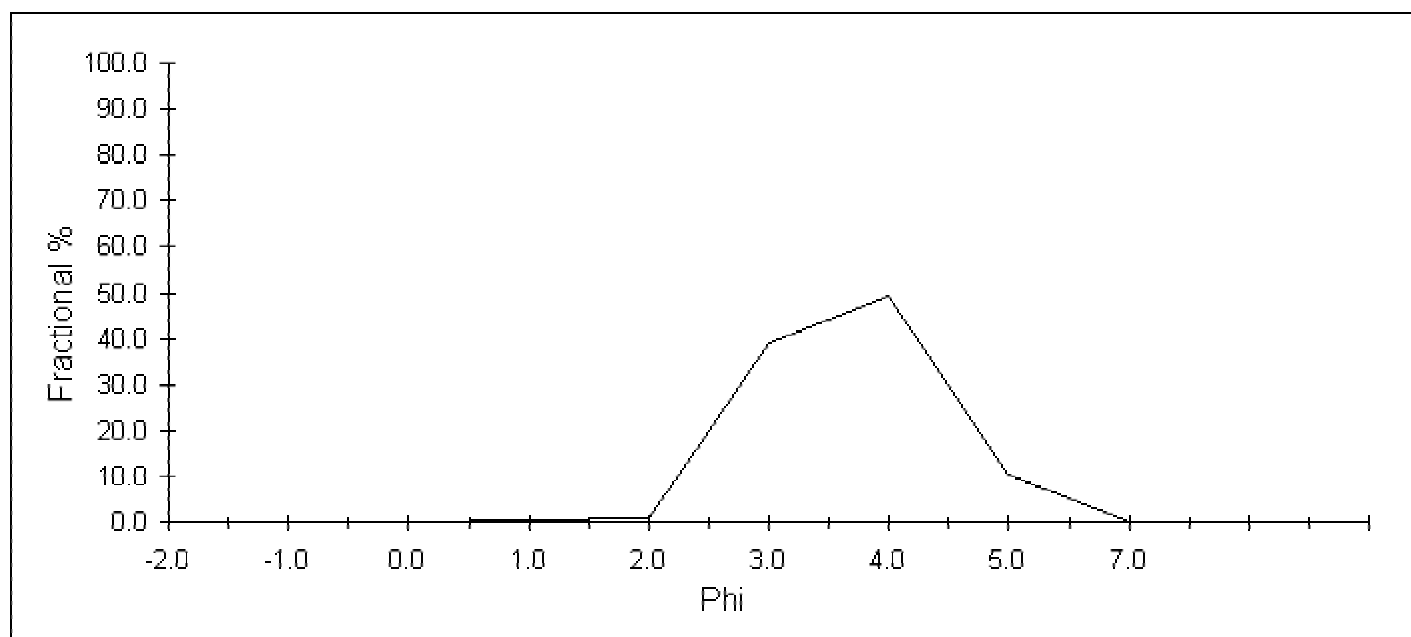

**Comments:**

## Sieve Analysis

<b>Project</b>	Santa Monica Bay	<b>Project #</b>	SM_2001-2002
<b>Sample I.D.</b>	14_T02.4	<b>Lab Number</b>	14_T02.4
<b>Sample Date</b>	9/5-9/6/2001	<b>Analysis Date</b>	12/2002

	phi	size ranges mm	Fract. %	Cum. %
<b>Gravel</b>	<0	>1.0	30.78	30.78
<b>Coarse Sand</b>	1	0.500	41.09	71.88
<b>Medium/Fine Sand</b>	4	0.063	25.72	97.60
<b>Silt/Clay</b>	>5	<0.031	2.40	100.00
			0.00	100.00

### excluded from analysis

% Debris 0.0  
Debris Type

### Grain Size Statistics (Folk & Ward)

	mm	phi	mm	Phi	cum	fract	Cum. %	Fract. %
<b>Mean</b>	0.795	0.33	0.5000	1.0	0.72	0.41	71.9	41.1
<b>Median</b>	0.773	0.37	0.2500	2.0	0.96	0.25	96.5	24.6
<b>Sorting</b>	0.559	0.84	0.1250	3.0	0.97	0.01	97.0	0.6
<b>Skewness</b>		-0.04	0.0625	4.0	0.98	0.01	97.6	0.6
<b>Kurtosis</b>		1.10	0.0313	5.0	1.00	0.02	100.0	2.4
			0.0078	7.0	1.00	0.00	100.0	0.0
					1.00	0.00		

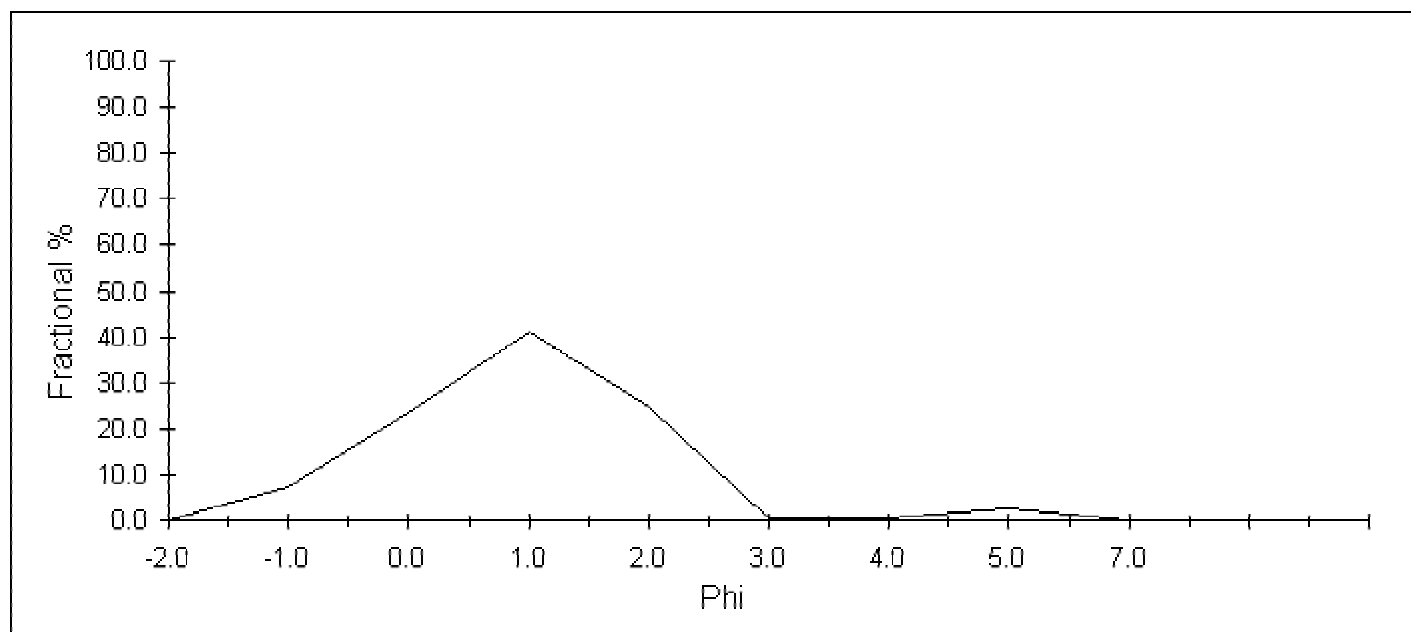

**Comments:**



## Sieve Analysis

<b>Project</b>	Santa Monica Bay	<b>Project #</b>	SM_2001-2002
<b>Sample I.D.</b>	14_T02.5	<b>Lab Number</b>	14_T02.5
<b>Sample Date</b>	9/5-9/6/2001	<b>Analysis Date</b>	12/2002

	phi	size ranges	Fract. %	Cum. %
<b>Gravel</b>	<0	>1.0	61.95	61.95
<b>Coarse Sand</b>	1	0.500	15.64	77.59
<b>Medium/Fine Sand</b>	4	0.063	10.77	88.36
<b>Silt/Clay</b>	>5	<0.031	11.64	100.00
			0.00	100.00

### excluded from analysis

% Debris 0.0  
Debris Type

### Grain Size Statistics (Folk & Ward)

	mm	phi	mm	Phi	cum	fract	Cum. %	Fract. %
<b>Mean</b>	1.211	-0.28	0.5000	1.0	0.78	0.16	77.6	15.6
<b>Median</b>	2.038	-1.03	0.2500	2.0	0.87	0.10	87.2	9.6
<b>Sorting</b>	0.367	1.45	0.1250	3.0	0.88	0.01	87.9	0.7
<b>Skewness</b>		0.89	0.0625	4.0	0.88	0.00	88.4	0.5
<b>Kurtosis</b>		1.18	0.0313	5.0	1.00	0.12	100.0	11.6
			0.0078	7.0	1.00	0.00	100.0	0.0
					1.00	0.00		
					1.00	0.00		
					1.00	0.00		

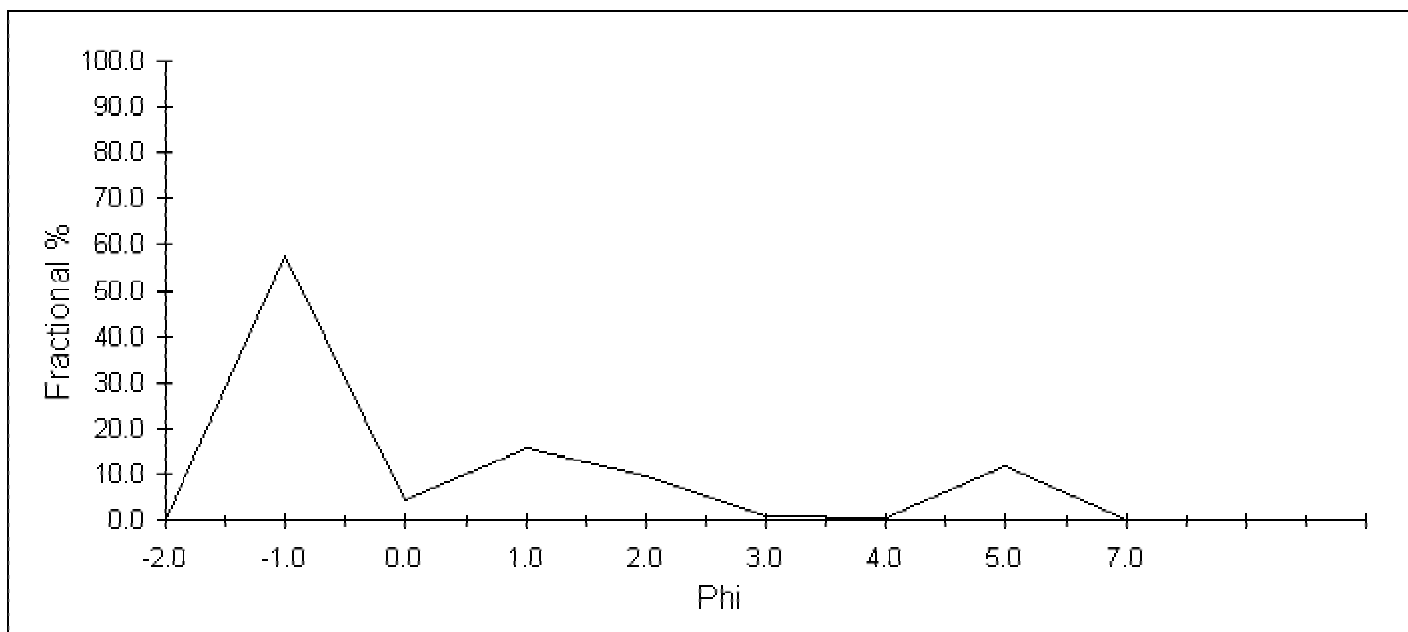

**Comments:**

## Sieve Analysis

<b>Project</b>	Santa Monica Bay	<b>Project #</b>	SM_2001-2002
<b>Sample I.D.</b>	14_T03.1	<b>Lab Number</b>	14_T03.1
<b>Sample Date</b>	9/5-9/6/2001	<b>Analysis Date</b>	12/2002

	phi	size ranges mm	Fract. %	Cum. %
<b>Gravel</b>	<0	>1.0	2.64	2.64
<b>Coarse Sand</b>	1	0.500	8.47	11.12
<b>Medium/Fine Sand</b>	4	0.063	76.86	87.98
<b>Silt/Clay</b>	>5	<0.031	12.02	100.00
			0.00	100.00

### excluded from analysis

% Debris 0.0

Debris Type

### Grain Size Statistics (Folk & Ward)

	mm	phi	mm	Phi	cum	fract	Cum. %	Fract. %
<b>Mean</b>	0.153	2.71	4.0000	-2.0	0.00	0.00	0.0	0.0
<b>Median</b>	0.167	2.58	2.0000	-1.0	0.01	0.01	1.4	1.4
<b>Sorting</b>	0.451	1.15	1.0000	0.0	0.03	0.01	2.6	1.2
<b>Skewness</b>		0.00	0.5000	1.0	0.11	0.08	11.1	8.5
<b>Kurtosis</b>		0.85	0.2500	2.0	0.21	0.10	21.2	10.0
			0.1250	3.0	0.58	0.37	58.2	37.1
			0.0625	4.0	0.88	0.30	88.0	29.8
			0.0313	5.0	1.00	0.12	100.0	12.0
			0.0078	7.0	1.00	0.00	100.0	0.0
					1.00	0.00		

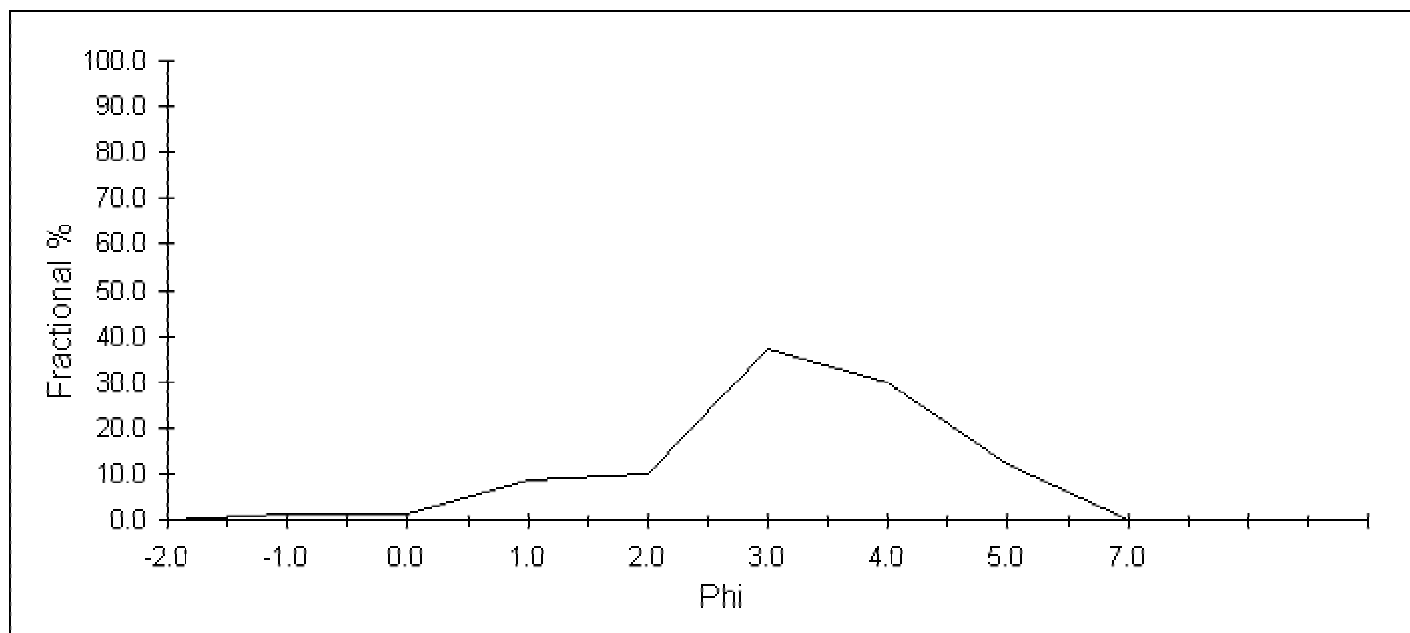

**Comments:**

## Sieve Analysis

<b>Project</b>	Santa Monica Bay	<b>Project #</b>	SM_2001-2002
<b>Sample I.D.</b>	14_T03.2	<b>Lab Number</b>	14_T03.2
<b>Sample Date</b>	9/5-9/6/2001	<b>Analysis Date</b>	12/2002

	phi	size ranges mm	Fract. %	Cum. %
<b>Gravel</b>	<0	>1.0	5.46	5.46
<b>Coarse Sand</b>	1	0.500	2.60	8.06
<b>Medium/Fine Sand</b>	4	0.063	53.32	61.38
<b>Silt/Clay</b>	>5	<0.031	38.62	100.00
			0.00	100.00

### excluded from analysis

% Debris 0.0

Debris Type

### Grain Size Statistics (Folk & Ward)

	mm	phi	mm	Phi	cum	fract	Cum. %	Fract. %
<b>Mean</b>	0.101	3.30	4.0000	-2.0	0.00	0.00	0.0	0.0
<b>Median</b>	0.075	3.73	2.0000	-1.0	0.05	0.05	4.7	4.7
<b>Sorting</b>	0.437	1.20	1.0000	0.0	0.05	0.01	5.5	0.8
<b>Skewness</b>		-0.75	0.5000	1.0	0.08	0.03	8.1	2.6
<b>Kurtosis</b>		1.19	0.2500	2.0	0.13	0.05	13.3	5.2
			0.1250	3.0	0.37	0.24	37.1	23.9
			0.0625	4.0	0.61	0.24	61.4	24.3
			0.0313	5.0	1.00	0.39	100.0	38.6
			0.0078	7.0	1.00	0.00	100.0	0.0
					1.00	0.00		
					1.00	0.00		
					1.00	0.00		

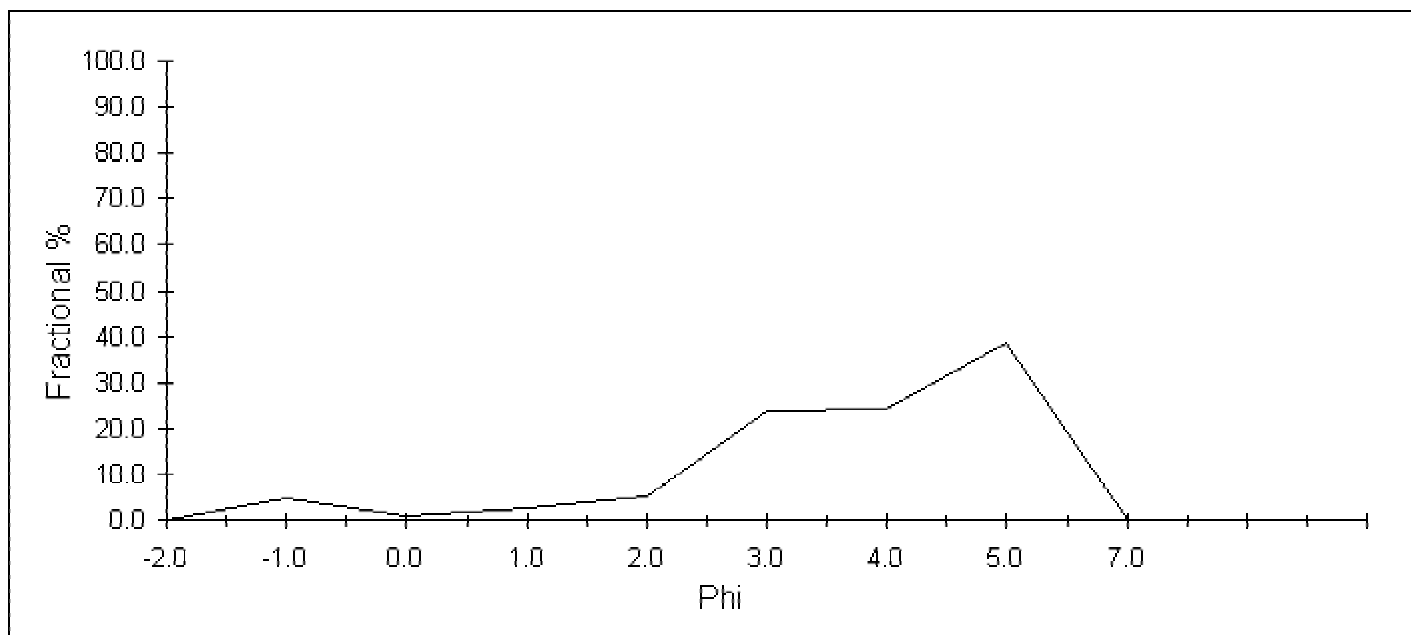

**Comments:**

## Sieve Analysis

<b>Project</b>	Santa Monica Bay	<b>Project #</b>	SM_2001-2002
<b>Sample I.D.</b>	14_T04.1	<b>Lab Number</b>	14_T04.1
<b>Sample Date</b>	9/5-9/6/2001	<b>Analysis Date</b>	12/2002

	phi	size ranges mm	Fract. %	Cum. %
<b>Gravel</b>	<0	>1.0	23.66	23.66
<b>Coarse Sand</b>	1	0.500	44.29	67.95
<b>Medium/Fine Sand</b>	4	0.063	26.43	94.39
<b>Silt/Clay</b>	>5	<0.031	5.61	100.00
			0.00	100.00

### excluded from analysis

% Debris 0.0  
Debris Type

### Grain Size Statistics (Folk & Ward)

	mm	phi	mm	Phi	cum	fract	Cum. %	Fract. %
<b>Mean</b>	0.699	0.52	0.5000	1.0	0.68	0.44	68.0	44.3
<b>Median</b>	0.695	0.52	0.2500	2.0	0.93	0.25	93.1	25.2
<b>Sorting</b>	0.464	1.11	0.1250	3.0	0.94	0.01	93.8	0.7
<b>Skewness</b>		0.21	0.0625	4.0	0.94	0.01	94.4	0.6
<b>Kurtosis</b>		2.02	0.0313	5.0	1.00	0.06	100.0	5.6
			0.0078	7.0	1.00	0.00	100.0	0.0
					1.00	0.00		

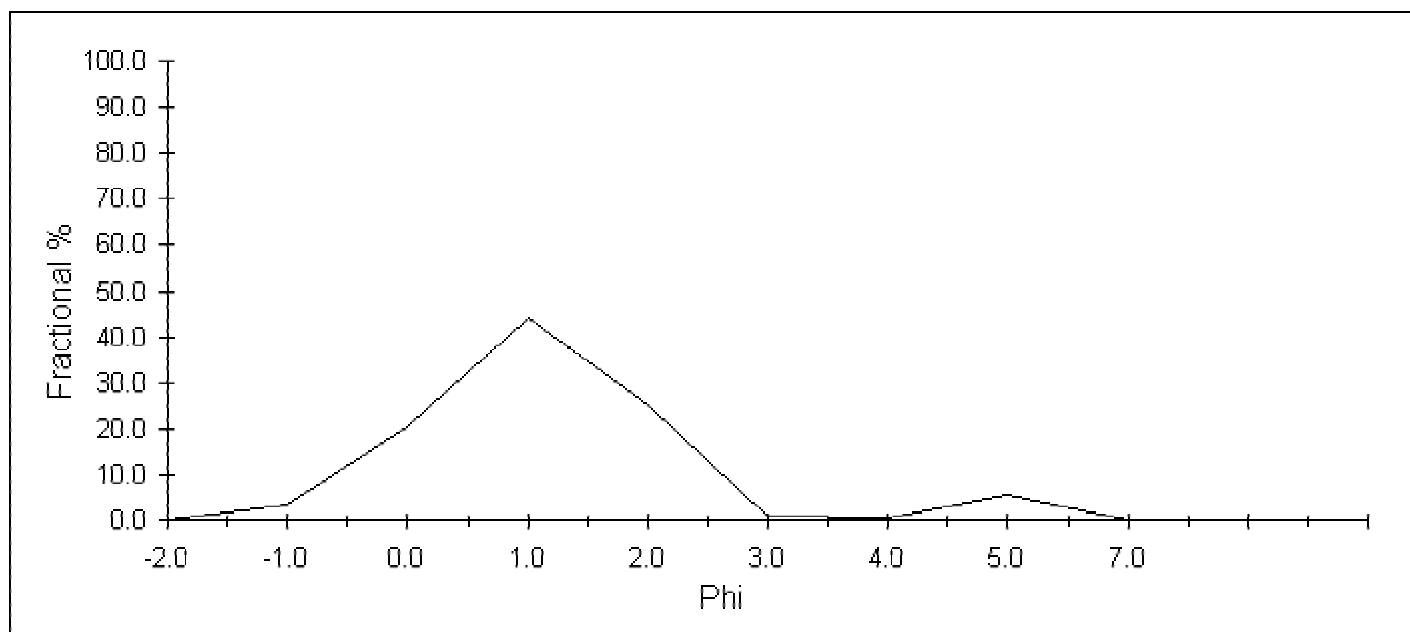

**Comments:**

## Sieve Analysis

<b>Project</b>	Santa Monica Bay	<b>Project #</b>	SM_2001-2002
<b>Sample I.D.</b>	14_T04.2	<b>Lab Number</b>	14_T04.2
<b>Sample Date</b>	9/5-9/6/2001	<b>Analysis Date</b>	12/2002

	phi	size ranges mm	Fract. %	Cum. %
<b>Gravel</b>	<0	>1.0	1.90	1.90
<b>Coarse Sand</b>	1	0.500	10.99	12.89
<b>Medium/Fine Sand</b>	4	0.063	76.18	89.07
<b>Silt/Clay</b>	>5	<0.031	10.93	100.00
			0.00	100.00

### excluded from analysis

% Debris 0.0  
Debris Type

### Grain Size Statistics (Folk & Ward)

	mm	phi	mm	Phi	cum	fract	Cum. %	Fract. %
<b>Mean</b>	0.145	2.79	4.0000	-2.0	0.00	0.00	0.0	0.0
<b>Median</b>	0.126	2.99	2.0000	-1.0	0.01	0.01	0.8	0.8
<b>Sorting</b>	0.441	1.18	1.0000	0.0	0.02	0.01	1.9	1.1
<b>Skewness</b>		-0.31	0.5000	1.0	0.13	0.11	12.9	11.0
<b>Kurtosis</b>		0.79	0.2500	2.0	0.22	0.09	22.0	9.1
			0.1250	3.0	0.50	0.28	49.5	27.6
			0.0625	4.0	0.89	0.40	89.1	39.5
			0.0313	5.0	1.00	0.11	100.0	10.9
			0.0078	7.0	1.00	0.00	100.0	0.0
					1.00	0.00		
					1.00	0.00		
					1.00	0.00		

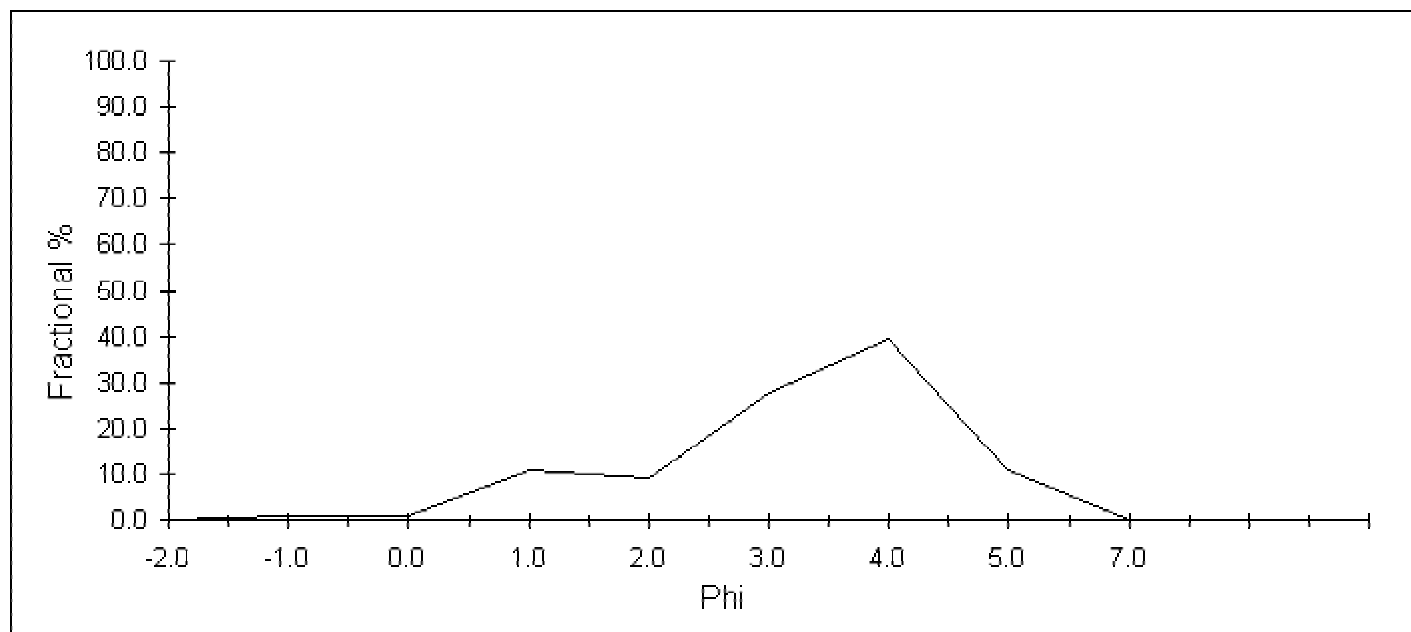

**Comments:**

## Sieve Analysis

<b>Project</b>	Santa Monica Bay	<b>Project #</b>	SM_2001-2002
<b>Sample I.D.</b>	14_T04.3	<b>Lab Number</b>	14_T04.3
<b>Sample Date</b>	9/5-9/6/2001	<b>Analysis Date</b>	12/2002

	phi	size ranges mm	Fract. %	Cum. %
<b>Gravel</b>	<0	>1.0	0.66	0.66
<b>Coarse Sand</b>	1	0.500	8.64	9.29
<b>Medium/Fine Sand</b>	4	0.063	84.39	93.69
<b>Silt/Clay</b>	>5	<0.031	6.31	100.00
			0.00	100.00

### excluded from analysis

% Debris 0.0

Debris Type

### Grain Size Statistics (Folk & Ward)

	mm	phi	mm	Phi	cum	fract	Cum. %	Fract. %
<b>Mean</b>	0.250	2.00	4.0000	-2.0	0.00	0.00	0.0	0.0
<b>Median</b>	0.238	2.07	2.0000	-1.0	0.00	0.00	0.2	0.2
<b>Sorting</b>	0.628	0.67	1.0000	0.0	0.01	0.00	0.7	0.5
<b>Skewness</b>		0.00	0.5000	1.0	0.09	0.09	9.3	8.6
<b>Kurtosis</b>		2.47	0.2500	2.0	0.40	0.31	40.1	30.8
			0.1250	3.0	0.92	0.52	92.2	52.1
			0.0625	4.0	0.94	0.01	93.7	1.5
			0.0313	5.0	1.00	0.06	100.0	6.3
			0.0078	7.0	1.00	0.00	100.0	0.0
					1.00	0.00		

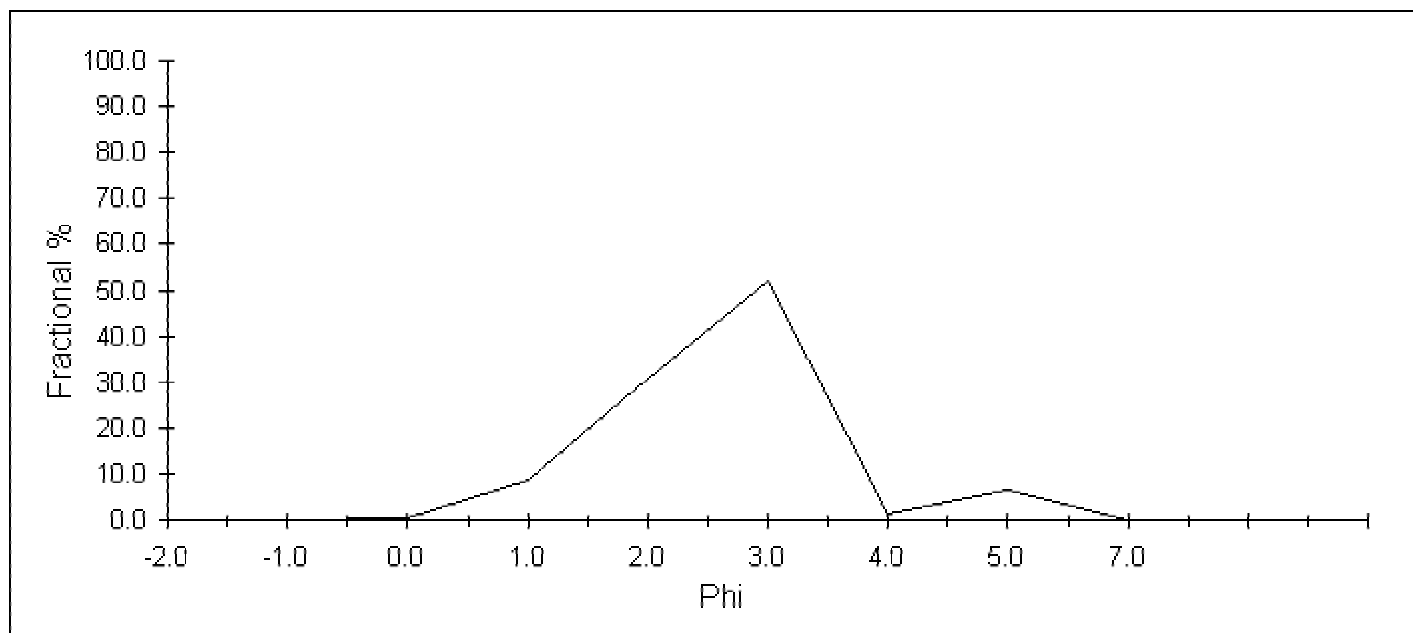

**Comments:**

## Sieve Analysis

<b>Project</b>	Santa Monica Bay	<b>Project #</b>	SM_2001-2002
<b>Sample I.D.</b>	14_T04.5	<b>Lab Number</b>	14_T04.5
<b>Sample Date</b>	9/5-9/6/2001	<b>Analysis Date</b>	12/2002

	phi	size ranges mm	Fract. %	Cum. %
<b>Gravel</b>	<0	>1.0	0.58	0.58
<b>Coarse Sand</b>	1	0.500	31.91	32.49
<b>Medium/Fine Sand</b>	4	0.063	64.74	97.23
<b>Silt/Clay</b>	>5	<0.031	2.77	100.00
			0.00	100.00

### excluded from analysis

% Debris 0.0

Debris Type

### Grain Size Statistics (Folk & Ward)

	mm	phi	mm	Phi	cum	fract	Cum. %	Fract. %
<b>Mean</b>	0.349	1.52	4.0000	-2.0	0.00	0.00	0.0	0.0
<b>Median</b>	0.349	1.52	2.0000	-1.0	0.00	0.00	0.3	0.3
<b>Sorting</b>	0.681	0.55	1.0000	0.0	0.01	0.00	0.6	0.3
<b>Skewness</b>		-0.02	0.5000	1.0	0.32	0.32	32.5	31.9
<b>Kurtosis</b>		0.99	0.2500	2.0	0.80	0.47	79.6	47.1
			0.1250	3.0	0.97	0.17	97.0	17.4
			0.0625	4.0	0.97	0.00	97.2	0.2
			0.0313	5.0	1.00	0.03	100.0	2.8
			0.0078	7.0	1.00	0.00	100.0	0.0
					1.00	0.00		
					1.00	0.00		
					1.00	0.00		

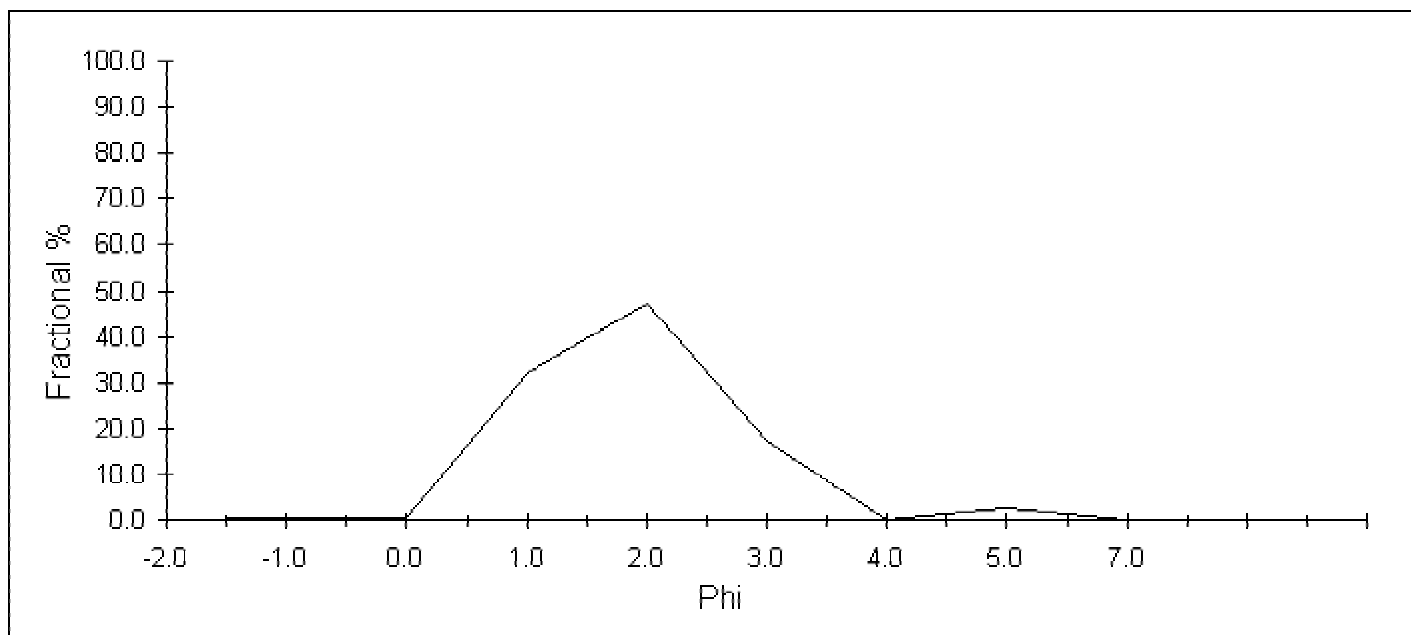

**Comments:**

## Sieve Analysis

<b>Project</b>	Santa Monica Bay	<b>Project #</b>	SM_2001-2002
<b>Sample I.D.</b>	14_T05.1	<b>Lab Number</b>	14_T05.1
<b>Sample Date</b>	9/5-9/6/2001	<b>Analysis Date</b>	12/2002

	phi	size ranges mm	Fract. %	Cum. %
<b>Gravel</b>	<0	>1.0	1.74	1.74
<b>Coarse Sand</b>	1	0.500	4.38	6.13
<b>Medium/Fine Sand</b>	4	0.063	81.28	87.41
<b>Silt/Clay</b>	>5	<0.031	12.59	100.00
			0.00	100.00

### excluded from analysis

% Debris 0.0  
Debris Type

### Grain Size Statistics (Folk & Ward)

	mm	phi	mm	Phi	cum	fract	Cum. %	Fract. %
<b>Mean</b>	0.146	2.78	0.5000	1.0	0.06	0.04	6.1	4.4
<b>Median</b>	0.192	2.38	0.2500	2.0	0.17	0.10	16.6	10.5
<b>Sorting</b>	0.510	0.97	0.1250	3.0	0.69	0.53	69.3	52.7
<b>Skewness</b>		0.34	0.0625	4.0	0.87	0.18	87.4	18.1
<b>Kurtosis</b>		1.04	0.0313	5.0	1.00	0.13	100.0	12.6
			0.0078	7.0	1.00	0.00	100.0	0.0
					1.00	0.00		

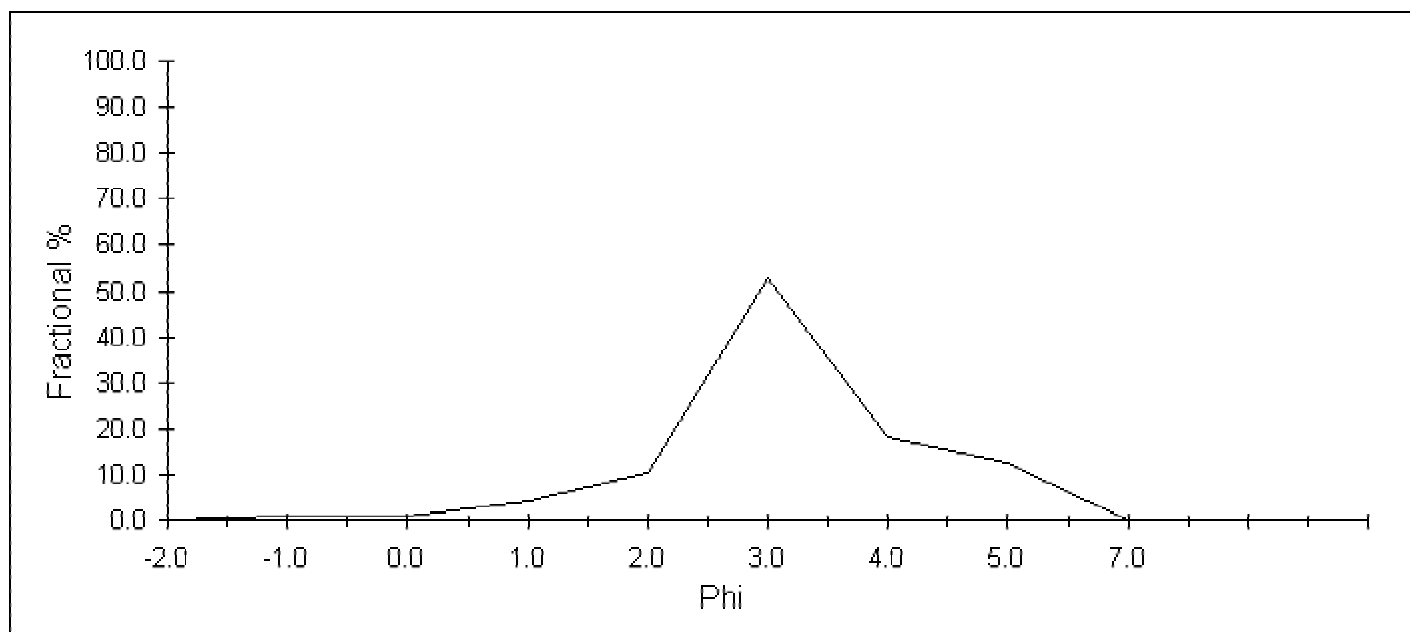

**Comments:**



## Sieve Analysis

<b>Project</b>	Santa Monica Bay	<b>Project #</b>	SM_2001-2002
<b>Sample I.D.</b>	14_T05.2	<b>Lab Number</b>	14_T05.2
<b>Sample Date</b>	9/5-9/6/2001	<b>Analysis Date</b>	12/2002

	phi	size ranges mm	Fract. %	Cum. %
<b>Gravel</b>	<0	>1.0	98.84	98.84
<b>Coarse Sand</b>	1	0.500	0.20	99.04
<b>Medium/Fine Sand</b>	4	0.063	0.56	99.60
<b>Silt/Clay</b>	>5	<0.031	0.40	100.00
			0.00	100.00

### excluded from analysis

% Debris 0.0

Debris Type

### Grain Size Statistics (Folk & Ward)

	mm	phi	mm	Phi	cum	fract	Cum. %	Fract. %
<b>Mean</b>	2.412	-1.27	4.0000	-2.0	0.00	0.00	0.0	0.0
<b>Median</b>	2.412	-1.27	2.0000	-1.0	0.99	0.99	98.8	98.8
<b>Sorting</b>	0.924	0.11	1.0000	0.0	0.99	0.00	98.8	0.1
<b>Skewness</b>		0.00	0.5000	1.0	0.99	0.00	99.0	0.2
<b>Kurtosis</b>		1.06	0.2500	2.0	0.99	0.00	99.2	0.2
			0.1250	3.0	1.00	0.00	99.6	0.3
			0.0625	4.0	1.00	0.00	99.6	0.1
			0.0313	5.0	1.00	0.00	100.0	0.4
			0.0078	7.0	1.00	0.00	100.0	0.0
					1.00	0.00		
					1.00	0.00		
					1.00	0.00		

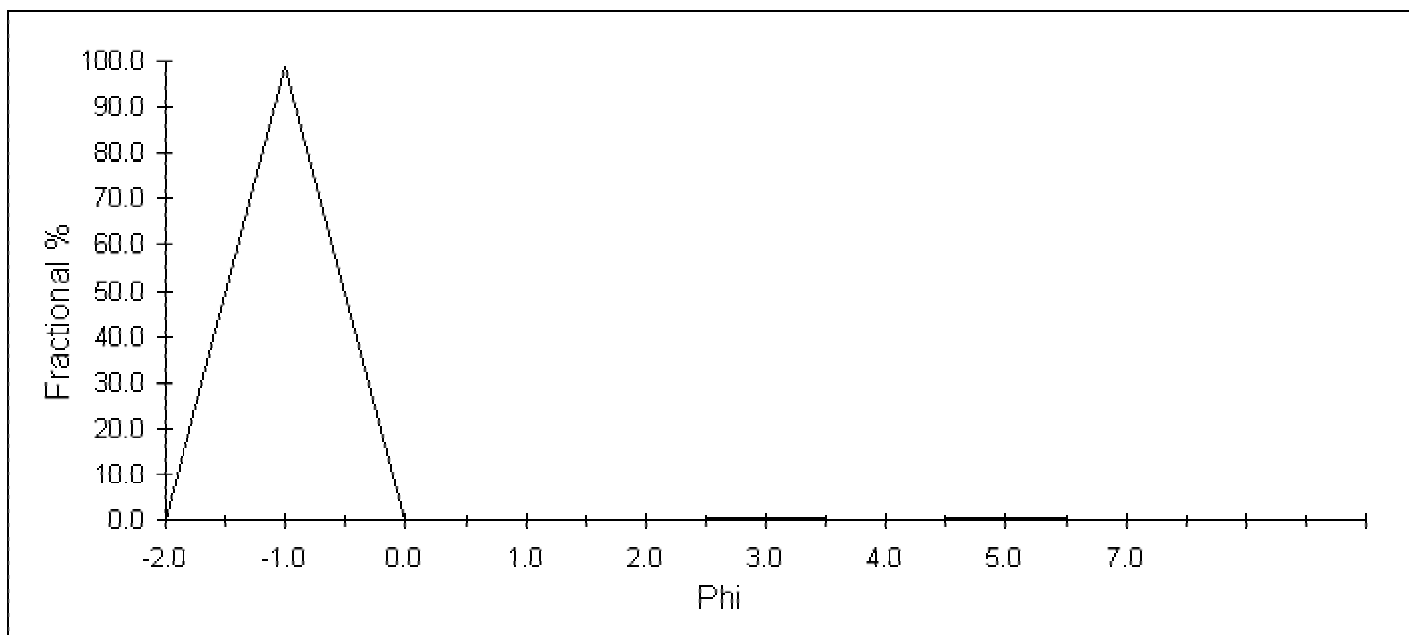

**Comments:**

## Sieve Analysis

<b>Project</b>	Santa Monica Bay	<b>Project #</b>	SM_2001-2002
<b>Sample I.D.</b>	14_T05.4	<b>Lab Number</b>	14_T05.4
<b>Sample Date</b>	9/5-9/6/2001	<b>Analysis Date</b>	12/2002

	phi	size ranges mm	Fract. %	Cum. %
<b>Gravel</b>	<0	>1.0	4.27	4.27
<b>Coarse Sand</b>	1	0.500	7.09	11.36
<b>Medium/Fine Sand</b>	4	0.063	75.39	86.75
<b>Silt/Clay</b>	>5	<0.031	13.25	100.00
			0.00	100.00

### excluded from analysis

% Debris 0.0  
Debris Type

### Grain Size Statistics (Folk & Ward)

	mm	phi	mm	Phi	cum	fract	Cum. %	Fract. %
<b>Mean</b>	0.128	2.96	0.5000	1.0	0.11	0.07	11.4	7.1
<b>Median</b>	0.108	3.21	0.2500	2.0	0.18	0.07	18.3	6.9
<b>Sorting</b>	0.444	1.17	0.1250	3.0	0.45	0.27	44.9	26.6
<b>Skewness</b>		-0.45	0.0625	4.0	0.87	0.42	86.7	41.8
<b>Kurtosis</b>		0.91	0.0313	5.0	1.00	0.13	100.0	13.3
			0.0078	7.0	1.00	0.00	100.0	0.0
					1.00	0.00		

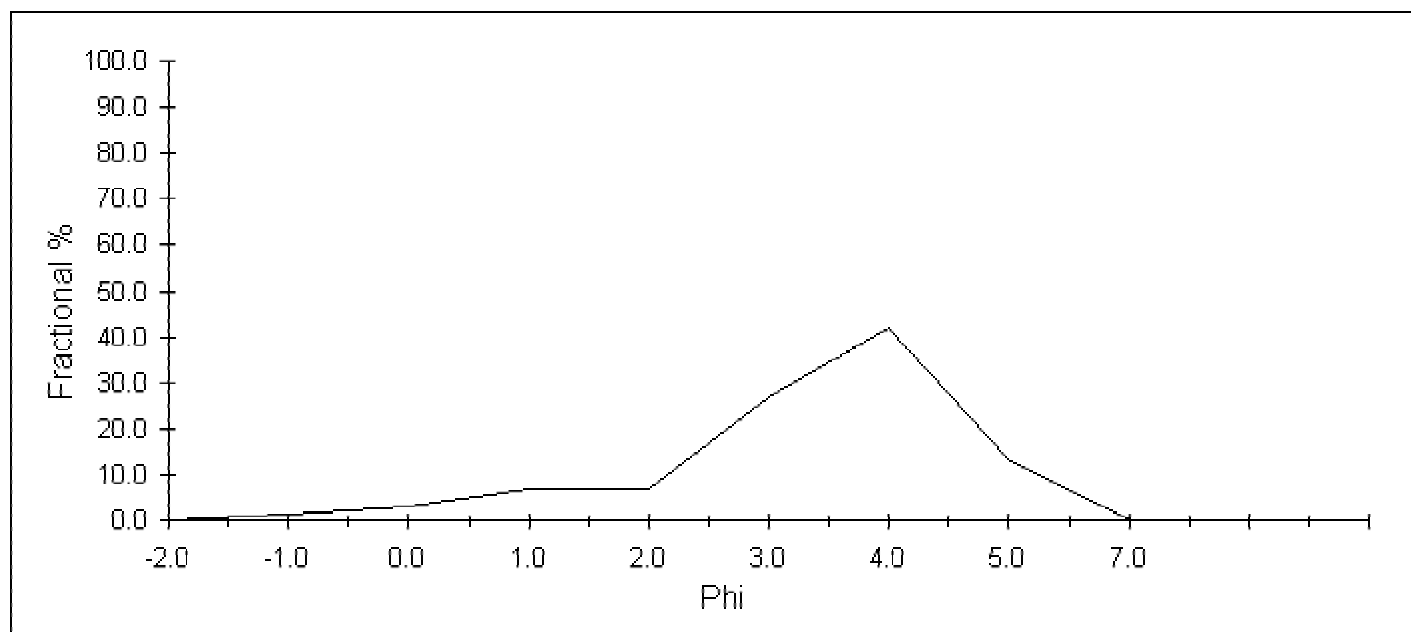

**Comments:**

## Sieve Analysis

<b>Project</b>	Santa Monica Bay	<b>Project #</b>	SM_2001-2002
<b>Sample I.D.</b>	14_T05.5	<b>Lab Number</b>	14_T05.5
<b>Sample Date</b>	9/5-9/6/2001	<b>Analysis Date</b>	12/2002

	phi	size ranges mm	Fract. %	Cum. %
<b>Gravel</b>	<0	>1.0	69.62	69.62
<b>Coarse Sand</b>	1	0.500	13.34	82.96
<b>Medium/Fine Sand</b>	4	0.063	7.56	90.52
<b>Silt/Clay</b>	>5	<0.031	9.48	100.00
			0.00	100.00

### excluded from analysis

% Debris 0.0  
Debris Type

### Grain Size Statistics (Folk & Ward)

	mm	phi	mm	Phi	cum	fract	Cum. %	Fract. %
<b>Mean</b>	1.173	-0.23	4.0000	-2.0	0.00	0.00	0.0	0.0
<b>Median</b>	1.461	-0.55	2.0000	-1.0	0.33	0.33	33.4	33.4
<b>Sorting</b>	0.404	1.31	1.0000	0.0	0.70	0.36	69.6	36.2
<b>Skewness</b>		0.60	0.5000	1.0	0.83	0.13	83.0	13.3
<b>Kurtosis</b>		1.59	0.2500	2.0	0.90	0.07	90.2	7.2
			0.1250	3.0	0.90	0.00	90.3	0.2
			0.0625	4.0	0.91	0.00	90.5	0.2
			0.0313	5.0	1.00	0.09	100.0	9.5
			0.0078	7.0	1.00	0.00	100.0	0.0
					1.00	0.00		
					1.00	0.00		
					1.00	0.00		

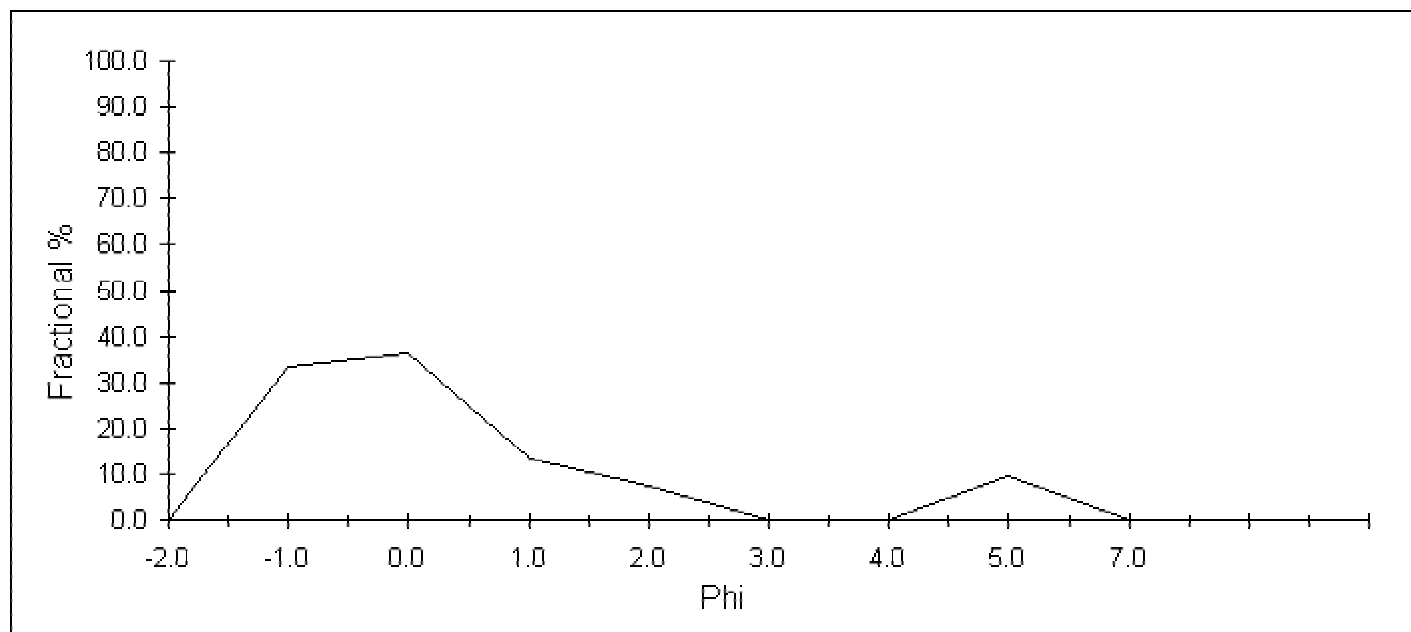

**Comments:**

## Sieve Analysis

<b>Project</b>	Santa Monica Bay	<b>Project #</b>	SM_2001-2002
<b>Sample I.D.</b>	14_T06.1	<b>Lab Number</b>	14_T06.1
<b>Sample Date</b>	9/5-9/6/2001	<b>Analysis Date</b>	12/2002

	phi	size ranges mm	Fract. %	Cum. %
<b>Gravel</b>	<0	>1.0	17.29	17.29
<b>Coarse Sand</b>	1	0.500	46.83	64.12
<b>Medium/Fine Sand</b>	4	0.063	33.97	98.09
<b>Silt/Clay</b>	>5	<0.031	1.91	100.00
			0.00	100.00

### excluded from analysis

% Debris 0.0

Debris Type

### Grain Size Statistics (Folk & Ward)

	mm	phi	mm	Phi	cum	fract	Cum. %	Fract. %
<b>Mean</b>	0.632	0.66	4.0000	-2.0	0.00	0.00	0.0	0.0
<b>Median</b>	0.628	0.67	2.0000	-1.0	0.04	0.04	4.4	4.4
<b>Sorting</b>	0.578	0.79	1.0000	0.0	0.17	0.13	17.3	12.9
<b>Skewness</b>		-0.07	0.5000	1.0	0.64	0.47	64.1	46.8
<b>Kurtosis</b>		1.23	0.2500	2.0	0.96	0.32	95.9	31.8
			0.1250	3.0	0.98	0.02	97.9	1.9
			0.0625	4.0	0.98	0.00	98.1	0.2
			0.0313	5.0	1.00	0.02	100.0	1.9
			0.0078	7.0	1.00	0.00	100.0	0.0
					1.00	0.00		

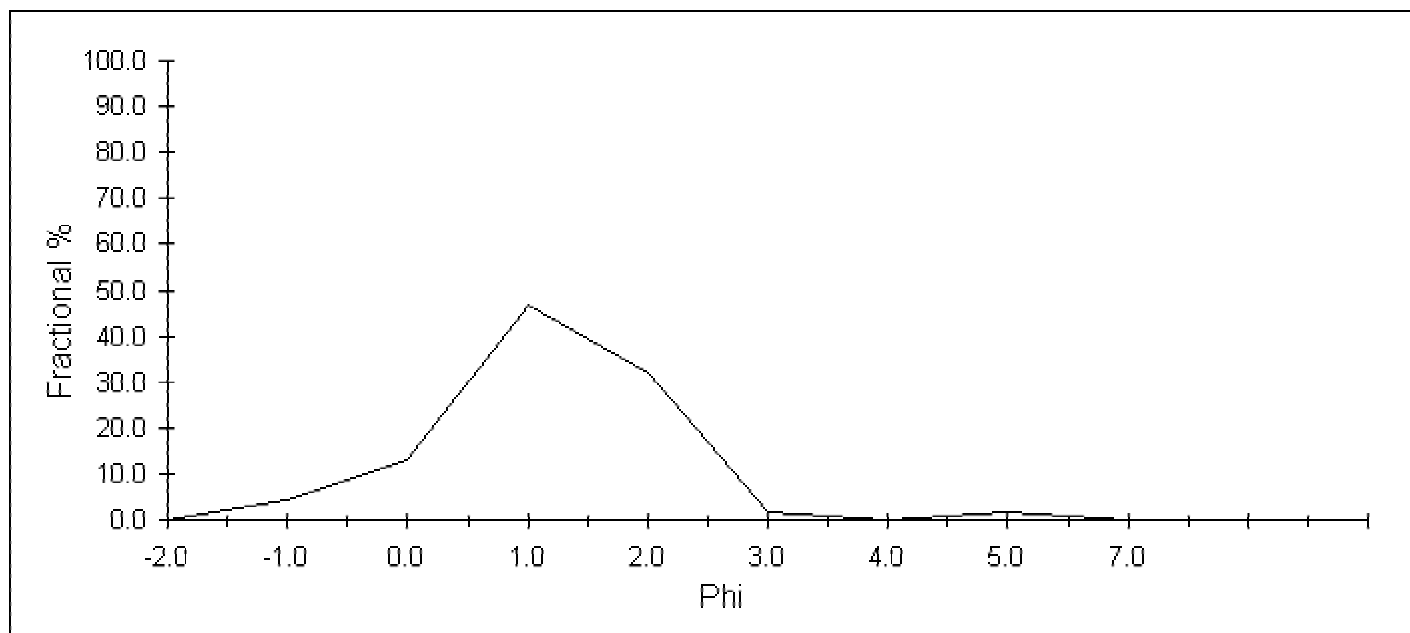

**Comments:**

## Sieve Analysis

<b>Project</b>	Santa Monica Bay	<b>Project #</b>	SM_2001-2002
<b>Sample I.D.</b>	14_T07.1	<b>Lab Number</b>	14_T07.1
<b>Sample Date</b>	9/5-9/6/2001	<b>Analysis Date</b>	12/2002

	phi	size ranges mm	Fract. %	Cum. %
<b>Gravel</b>	<0	>1.0	10.86	10.86
<b>Coarse Sand</b>	1	0.500	40.53	51.39
<b>Medium/Fine Sand</b>	4	0.063	47.39	98.78
<b>Silt/Clay</b>	>5	<0.031	1.22	100.00
			0.00	100.00

### excluded from analysis

% Debris 0.0

Debris Type

### Grain Size Statistics (Folk & Ward)

	mm	phi	mm	Phi	cum	fract	Cum. %	Fract. %
<b>Mean</b>	0.508	0.98	4.0000	-2.0	0.00	0.00	0.0	0.0
<b>Median</b>	0.486	1.04	2.0000	-1.0	0.02	0.02	1.9	1.9
<b>Sorting</b>	0.599	0.74	1.0000	0.0	0.11	0.09	10.9	8.9
<b>Skewness</b>		-0.18	0.5000	1.0	0.51	0.41	51.4	40.5
<b>Kurtosis</b>		0.96	0.2500	2.0	0.96	0.44	95.6	44.2
			0.1250	3.0	0.99	0.03	98.6	3.0
			0.0625	4.0	0.99	0.00	98.8	0.2
			0.0313	5.0	1.00	0.01	100.0	1.2
			0.0078	7.0	1.00	0.00	100.0	0.0
					1.00	0.00		
					1.00	0.00		
					1.00	0.00		

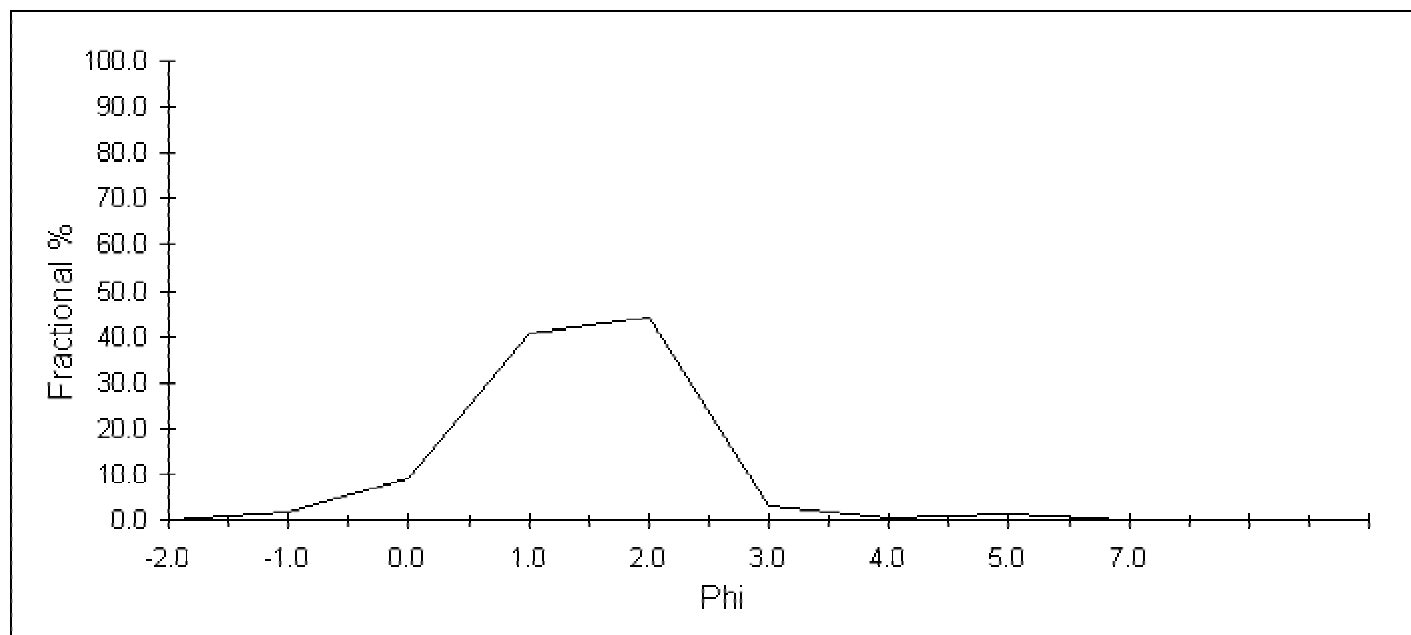

**Comments:**

## Sieve Analysis

<b>Project</b>	Santa Monica Bay	<b>Project #</b>	SM_2001-2002
<b>Sample I.D.</b>	14_T07.2	<b>Lab Number</b>	14_T07.2
<b>Sample Date</b>	9/5-9/6/2001	<b>Analysis Date</b>	12/2002

	phi	size ranges mm	Fract. %	Cum. %
Gravel	<0	>1.0	5.29	5.29
Coarse Sand	1	0.500	38.50	43.79
Medium/Fine Sand	4	0.063	53.99	97.78
Silt/Clay	>5	<0.031	2.22	100.00
			0.00	100.00

### excluded from analysis

% Debris 0.0  
Debris Type

### Grain Size Statistics (Folk & Ward)

	mm	phi	mm	Phi	cum	fract	Cum. %	Fract. %
Mean	0.441	1.18	4.0000	-2.0	0.00	0.00	0.0	0.0
Median	0.417	1.26	2.0000	-1.0	0.01	0.01	0.8	0.8
Sorting	0.641	0.64	1.0000	0.0	0.05	0.05	5.3	4.5
Skewness		-0.19	0.5000	1.0	0.44	0.38	43.8	38.5
Kurtosis		1.02	0.2500	2.0	0.94	0.50	93.6	49.8
			0.1250	3.0	0.98	0.04	97.6	4.0
			0.0625	4.0	0.98	0.00	97.8	0.1
			0.0313	5.0	1.00	0.02	100.0	2.2
			0.0078	7.0	1.00	0.00	100.0	0.0
					1.00	0.00		

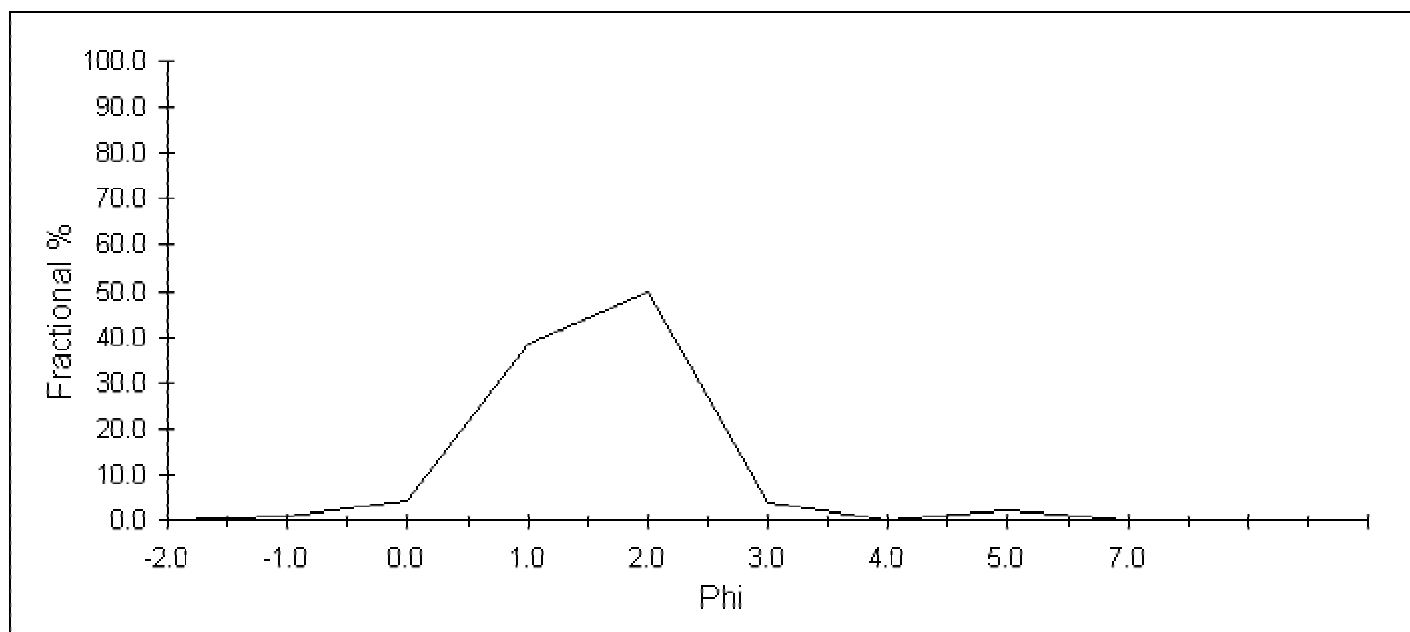

**Comments:**

## Sieve Analysis

<b>Project</b>	Santa Monica Bay	<b>Project #</b>	SM_2001-2002
<b>Sample I.D.</b>	14_T07.4	<b>Lab Number</b>	14_T07.4
<b>Sample Date</b>	9/5-9/6/2001	<b>Analysis Date</b>	12/2002

	phi	size ranges mm	Fract. %	Cum. %
<b>Gravel</b>	<0	>1.0	99.14	99.14
<b>Coarse Sand</b>	1	0.500	0.04	99.18
<b>Medium/Fine Sand</b>	4	0.063	0.31	99.50
<b>Silt/Clay</b>	>5	<0.031	0.50	100.00
			0.00	100.00

### excluded from analysis

% Debris 0.0  
Debris Type

### Grain Size Statistics (Folk & Ward)

	mm	phi	mm	Phi	cum	fract	Cum. %	Fract. %
<b>Mean</b>	2.419	-1.27	0.5000	1.0	0.99	0.00	99.2	0.0
<b>Median</b>	2.419	-1.27	0.2500	2.0	0.99	0.00	99.4	0.2
<b>Sorting</b>	0.924	0.11	0.1250	3.0	0.99	0.00	99.5	0.1
<b>Skewness</b>		0.00	0.0625	4.0	0.99	0.00	99.5	0.0
<b>Kurtosis</b>		1.06	0.0313	5.0	1.00	0.01	100.0	0.5
			0.0078	7.0	1.00	0.00	100.0	0.0
					1.00	0.00		
					1.00	0.00		
					1.00	0.00		

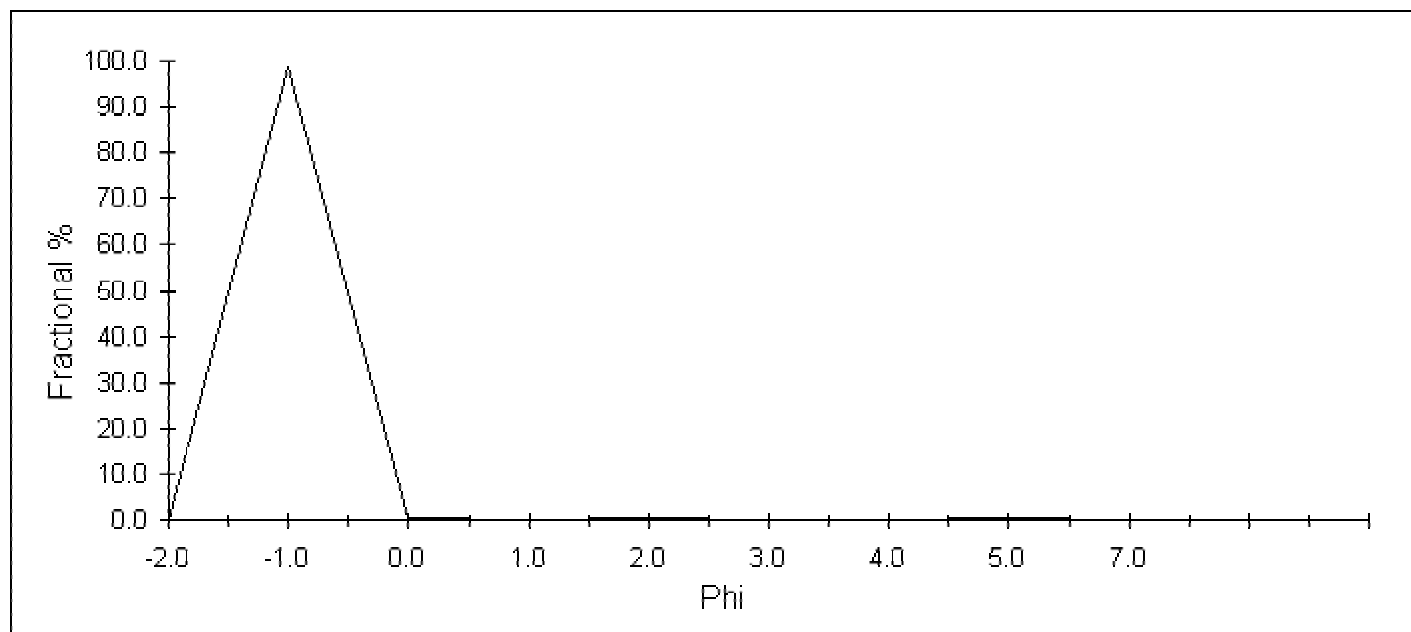

**Comments:**

## Sieve Analysis

<b>Project</b>	Santa Monica Bay	<b>Project #</b>	SM_2001-2002
<b>Sample I.D.</b>	14_T08.3	<b>Lab Number</b>	14_T08.3
<b>Sample Date</b>	9/5-9/6/2001	<b>Analysis Date</b>	12/2002

	phi	size ranges mm	Fract. %	Cum. %
<b>Gravel</b>	<0	>1.0	71.35	71.35
<b>Coarse Sand</b>	1	0.500	10.17	81.52
<b>Medium/Fine Sand</b>	4	0.063	9.52	91.04
<b>Silt/Clay</b>	>5	<0.031	8.96	100.00
			0.00	100.00

### excluded from analysis

% Debris 0.0

Debris Type

### Grain Size Statistics (Folk & Ward)

	mm	phi	mm	Phi	cum	fract	Cum. %	Fract. %
<b>Mean</b>	1.097	-0.13	4.0000	-2.0	0.00	0.00	0.0	0.0
<b>Median</b>	1.417	-0.50	2.0000	-1.0	0.29	0.29	28.9	28.9
<b>Sorting</b>	0.390	1.36	1.0000	0.0	0.71	0.42	71.4	42.5
<b>Skewness</b>		0.61	0.5000	1.0	0.82	0.10	81.5	10.2
<b>Kurtosis</b>		1.63	0.2500	2.0	0.88	0.07	88.4	6.8
			0.1250	3.0	0.90	0.02	90.2	1.8
			0.0625	4.0	0.91	0.01	91.0	0.9
			0.0313	5.0	1.00	0.09	100.0	9.0
			0.0078	7.0	1.00	0.00	100.0	0.0
					1.00	0.00		

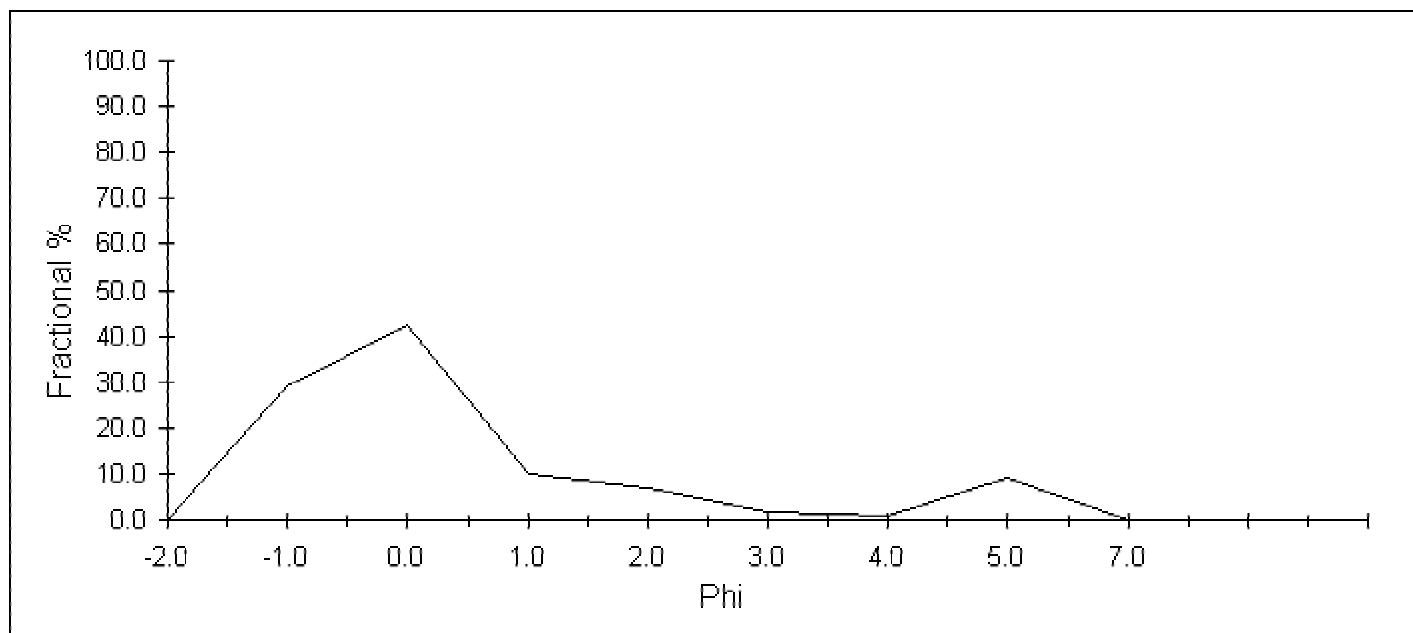

**Comments:**



## Sieve Analysis

<b>Project</b>	Santa Monica Bay	<b>Project #</b>	SM_2001-2002
<b>Sample I.D.</b>	14_T08.4	<b>Lab Number</b>	14_T08.4
<b>Sample Date</b>	9/5-9/6/2001	<b>Analysis Date</b>	12/2002

	phi	size ranges mm	Fract. %	Cum. %
<b>Gravel</b>	<0	>1.0	2.24	2.24
<b>Coarse Sand</b>	1	0.500	13.56	15.81
<b>Medium/Fine Sand</b>	4	0.063	73.82	89.63
<b>Silt/Clay</b>	>5	<0.031	10.37	100.00
			0.00	100.00

### excluded from analysis

% Debris 0.0

Debris Type

### Grain Size Statistics (Folk & Ward)

	mm	phi
<b>Mean</b>	0.203	2.30
<b>Median</b>	0.233	2.10
<b>Sorting</b>	0.455	1.13
<b>Skewness</b>		0.17
<b>Kurtosis</b>		1.61

mm	Phi	cum	fract	Cum. %	Fract. %
4.0000	-2.0	0.00	0.00	0.0	0.0
2.0000	-1.0	0.00	0.00	0.5	0.5
1.0000	0.0	0.02	0.02	2.2	1.7
0.5000	1.0	0.16	0.14	15.8	13.6
0.2500	2.0	0.43	0.27	42.6	26.8
0.1250	3.0	0.79	0.37	79.3	36.7
0.0625	4.0	0.90	0.10	89.6	10.3
0.0313	5.0	1.00	0.10	100.0	10.4
0.0078	7.0	1.00	0.00	100.0	0.0
		1.00	0.00		
		1.00	0.00		
		1.00	0.00		

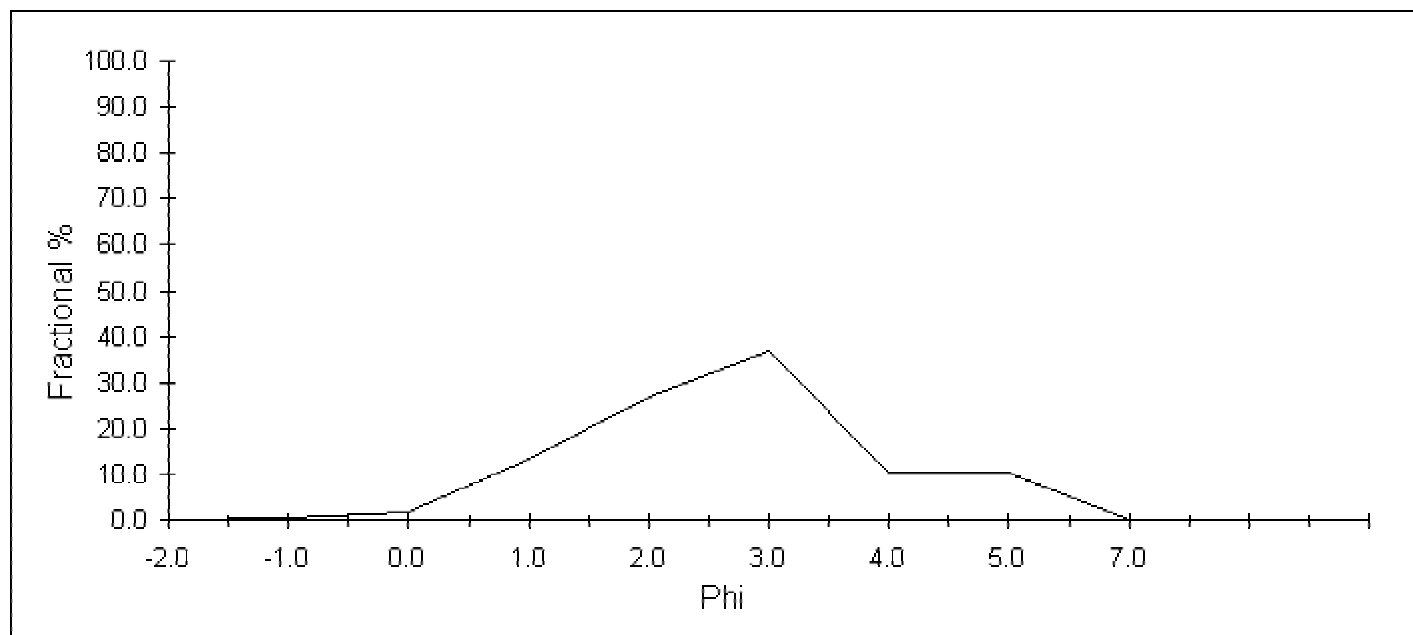

**Comments:**

## Sieve Analysis

<b>Project</b>	Santa Monica Bay	<b>Project #</b>	SM_2001-2002
<b>Sample I.D.</b>	14_T08.5	<b>Lab Number</b>	14_T08.5
<b>Sample Date</b>	9/5-9/6/2001	<b>Analysis Date</b>	12/2002

	phi	size ranges mm	Fract. %	Cum. %
<b>Gravel</b>	<0	>1.0	1.69	1.69
<b>Coarse Sand</b>	1	0.500	6.84	8.52
<b>Medium/Fine Sand</b>	4	0.063	77.63	86.15
<b>Silt/Clay</b>	>5	<0.031	13.85	100.00
			0.00	100.00

### excluded from analysis

% Debris 0.0

Debris Type

### Grain Size Statistics (Folk & Ward)

	mm	phi	mm	Phi	cum	fract	Cum. %	Fract. %
<b>Mean</b>	0.188	2.41	4.0000	-2.0	0.00	0.00	0.0	0.0
<b>Median</b>	0.220	2.19	2.0000	-1.0	0.01	0.01	0.6	0.6
<b>Sorting</b>	0.522	0.94	1.0000	0.0	0.02	0.01	1.7	1.1
<b>Skewness</b>		0.26	0.5000	1.0	0.09	0.07	8.5	6.8
<b>Kurtosis</b>		2.58	0.2500	2.0	0.29	0.21	29.4	20.9
			0.1250	3.0	0.83	0.53	82.6	53.2
			0.0625	4.0	0.86	0.04	86.2	3.5
			0.0313	5.0	1.00	0.14	100.0	13.8
			0.0078	7.0	1.00	0.00	100.0	0.0
					1.00	0.00		

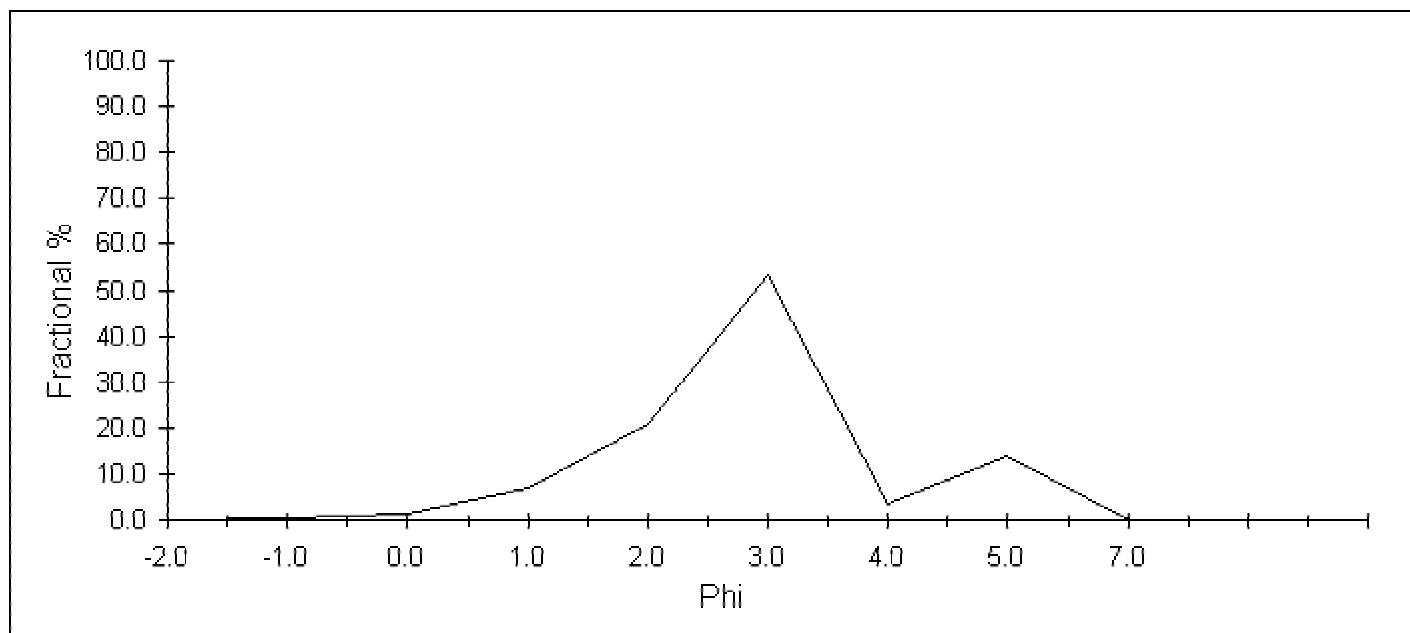

**Comments:**

## Sieve Analysis

<b>Project</b>	Santa Monica Bay	<b>Project #</b>	SM_2001-2002
<b>Sample I.D.</b>	14_T09.3	<b>Lab Number</b>	14_T09.3
<b>Sample Date</b>	9/5-9/6/2001	<b>Analysis Date</b>	12/2002

	phi	size ranges mm	Fract. %	Cum. %
<b>Gravel</b>	<0	>1.0	0.86	0.86
<b>Coarse Sand</b>	1	0.500	6.05	6.91
<b>Medium/Fine Sand</b>	4	0.063	80.88	87.79
<b>Silt/Clay</b>	>5	<0.031	12.21	100.00
			0.00	100.00

### excluded from analysis

% Debris 0.0

Debris Type

### Grain Size Statistics (Folk & Ward)

	mm	phi	mm	Phi	cum	fract	Cum. %	Fract. %
<b>Mean</b>	0.161	2.63	4.0000	-2.0	0.00	0.00	0.0	0.0
<b>Median</b>	0.202	2.31	2.0000	-1.0	0.00	0.00	0.2	0.2
<b>Sorting</b>	0.507	0.98	1.0000	0.0	0.01	0.01	0.9	0.6
<b>Skewness</b>		0.31	0.5000	1.0	0.07	0.06	6.9	6.0
<b>Kurtosis</b>		1.21	0.2500	2.0	0.24	0.17	23.9	17.0
			0.1250	3.0	0.73	0.49	73.4	49.5
			0.0625	4.0	0.88	0.14	87.8	14.4
			0.0313	5.0	1.00	0.12	100.0	12.2
			0.0078	7.0	1.00	0.00	100.0	0.0
					1.00	0.00		
					1.00	0.00		
					1.00	0.00		

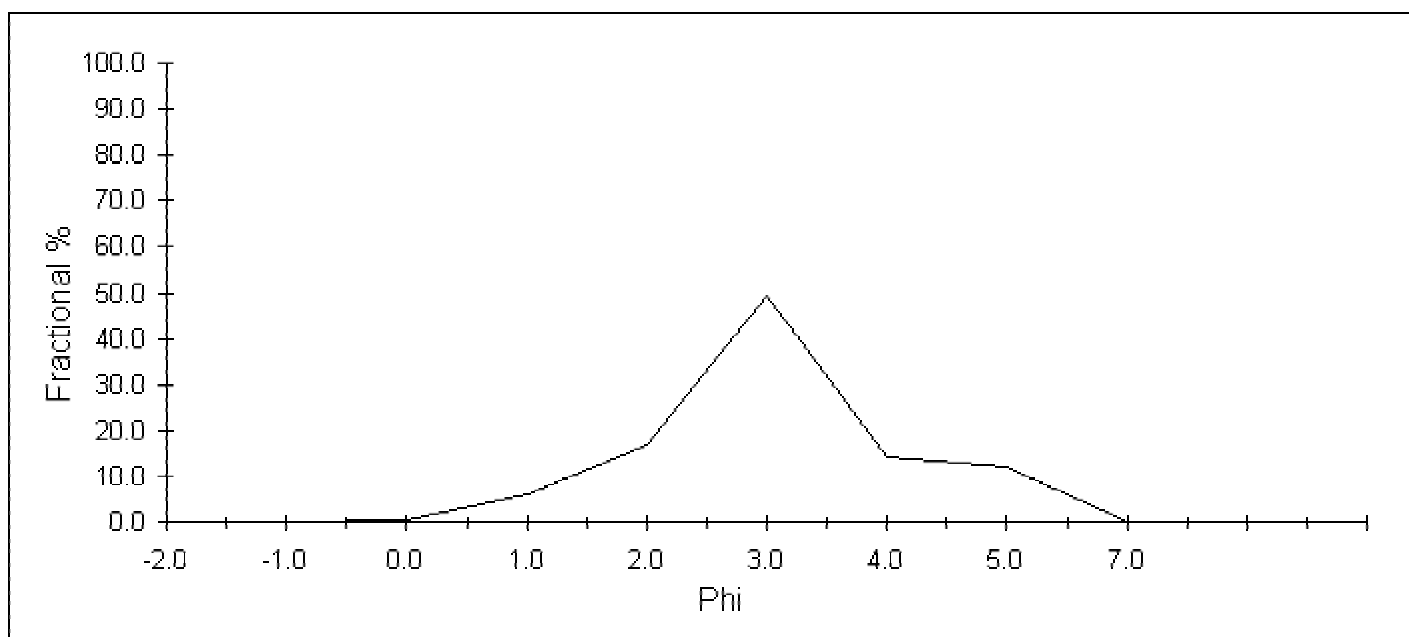

**Comments:**

## Sieve Analysis

<b>Project</b>	Santa Monica Bay	<b>Project #</b>	SM_2001-2002
<b>Sample I.D.</b>	14_T09.4	<b>Lab Number</b>	14_T09.4
<b>Sample Date</b>	9/5-9/6/2001	<b>Analysis Date</b>	12/2002

	phi	size ranges mm	Fract. %	Cum. %
<b>Gravel</b>	<0	>1.0	14.32	14.32
<b>Coarse Sand</b>	1	0.500	38.25	52.57
<b>Medium/Fine Sand</b>	4	0.063	47.23	99.80
<b>Silt/Clay</b>	>5	<0.031	0.20	100.00
			0.00	100.00

### excluded from analysis

% Debris 0.0

Debris Type

### Grain Size Statistics (Folk & Ward)

	mm	phi	mm	Phi	cum	fract	Cum. %	Fract. %
<b>Mean</b>	0.504	0.99	4.0000	-2.0	0.00	0.00	0.0	0.0
<b>Median</b>	0.504	0.99	2.0000	-1.0	0.01	0.01	1.5	1.5
<b>Sorting</b>	0.510	0.97	1.0000	0.0	0.14	0.13	14.3	12.8
<b>Skewness</b>		0.06	0.5000	1.0	0.53	0.38	52.6	38.2
<b>Kurtosis</b>		1.14	0.2500	2.0	0.86	0.34	86.3	33.7
			0.1250	3.0	0.95	0.09	95.0	8.8
			0.0625	4.0	1.00	0.05	99.8	4.8
			0.0313	5.0	1.00	0.00	100.0	0.2
			0.0078	7.0	1.00	0.00	100.0	0.0
					1.00	0.00		

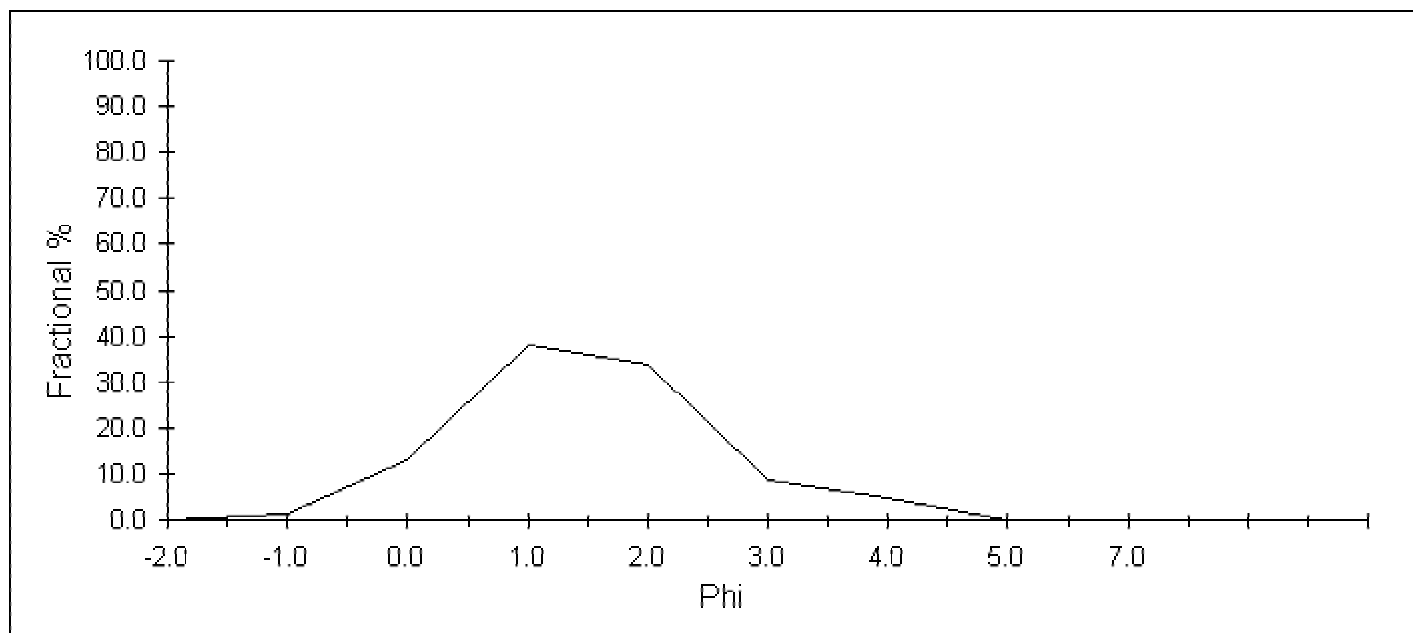

**Comments:**

## Sieve Analysis

<b>Project</b>	Santa Monica Bay	<b>Project #</b>	SM_2001-2002
<b>Sample I.D.</b>	14_T10.2	<b>Lab Number</b>	14_T10.2
<b>Sample Date</b>	9/5-9/6/2001	<b>Analysis Date</b>	12/2002

	phi	size ranges mm	Fract. %	Cum. %
<b>Gravel</b>	<0	>1.0	97.69	97.69
<b>Coarse Sand</b>	1	0.500	0.41	98.10
<b>Medium/Fine Sand</b>	4	0.063	0.81	98.91
<b>Silt/Clay</b>	>5	<0.031	1.09	100.00
			0.00	100.00

### excluded from analysis

% Debris 0.0  
Debris Type

### Grain Size Statistics (Folk & Ward)

	mm	phi	mm	Phi	cum	fract	Cum. %	Fract. %
<b>Mean</b>	2.371	-1.25	0.5000	1.0	0.98	0.00	98.1	0.4
<b>Median</b>	2.371	-1.25	0.2500	2.0	0.99	0.01	98.9	0.8
<b>Sorting</b>	0.921	0.12	0.1250	3.0	0.99	0.00	98.9	0.0
<b>Skewness</b>		0.00	0.0625	4.0	0.99	0.00	98.9	0.0
<b>Kurtosis</b>		1.06	0.0313	5.0	1.00	0.01	100.0	1.1
			0.0078	7.0	1.00	0.00	100.0	0.0
					1.00	0.00		
					1.00	0.00		
					1.00	0.00		

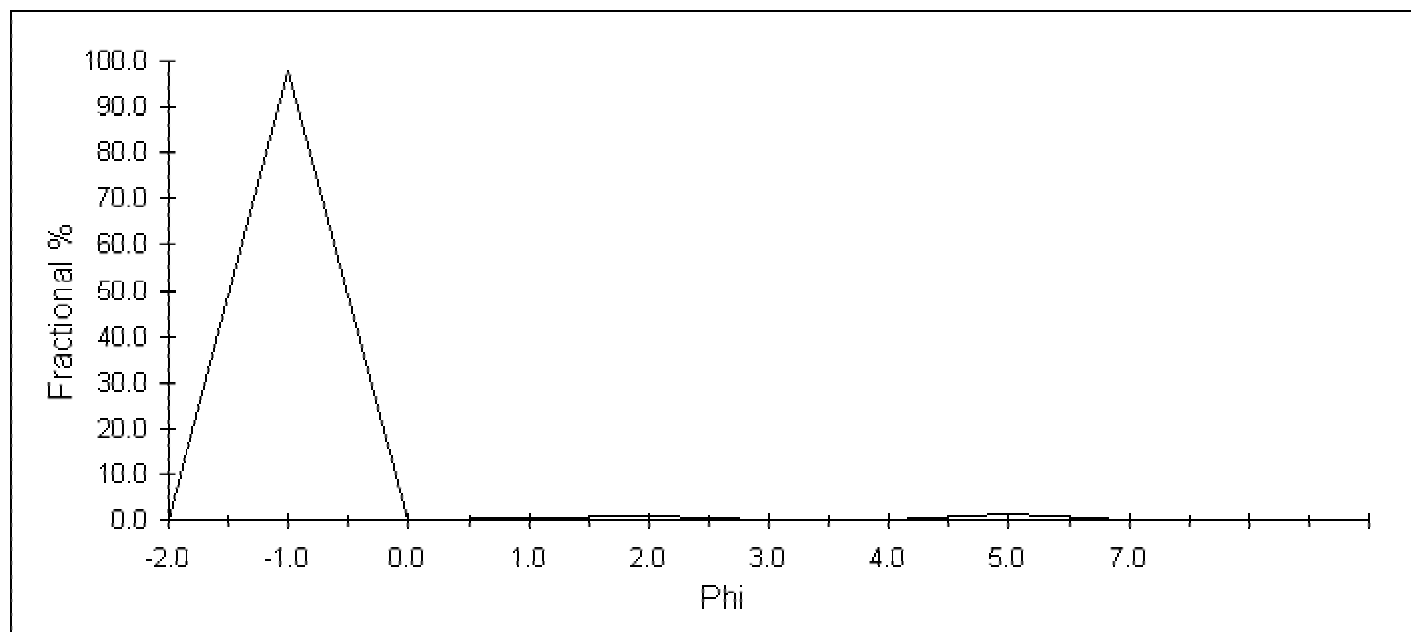

**Comments:**

## Sieve Analysis

<b>Project</b>	Santa Monica Bay	<b>Project #</b>	SM_2001-2002
<b>Sample I.D.</b>	14_T10.3	<b>Lab Number</b>	14_T10.3
<b>Sample Date</b>	9/5-9/6/2001	<b>Analysis Date</b>	12/2002

	phi	size ranges mm	Fract. %	Cum. %
<b>Gravel</b>	<0	>1.0	1.21	1.21
<b>Coarse Sand</b>	1	0.500	3.44	4.66
<b>Medium/Fine Sand</b>	4	0.063	82.61	87.27
<b>Silt/Clay</b>	>5	<0.031	12.73	100.00
			0.00	100.00

### excluded from analysis

% Debris 0.0  
Debris Type

### Grain Size Statistics (Folk & Ward)

	mm	phi	mm	Phi	cum	fract	Cum. %	Fract. %
<b>Mean</b>	0.157	2.67	4.0000	-2.0	0.00	0.00	0.0	0.0
<b>Median</b>	0.204	2.30	2.0000	-1.0	0.00	0.00	0.2	0.2
<b>Sorting</b>	0.560	0.84	1.0000	0.0	0.01	0.01	1.2	1.1
<b>Skewness</b>		0.46	0.5000	1.0	0.05	0.03	4.7	3.4
<b>Kurtosis</b>		3.22	0.2500	2.0	0.14	0.09	13.8	9.2
			0.1250	3.0	0.80	0.66	80.2	66.4
			0.0625	4.0	0.87	0.07	87.3	7.1
			0.0313	5.0	1.00	0.13	100.0	12.7
			0.0078	7.0	1.00	0.00	100.0	0.0
					1.00	0.00		

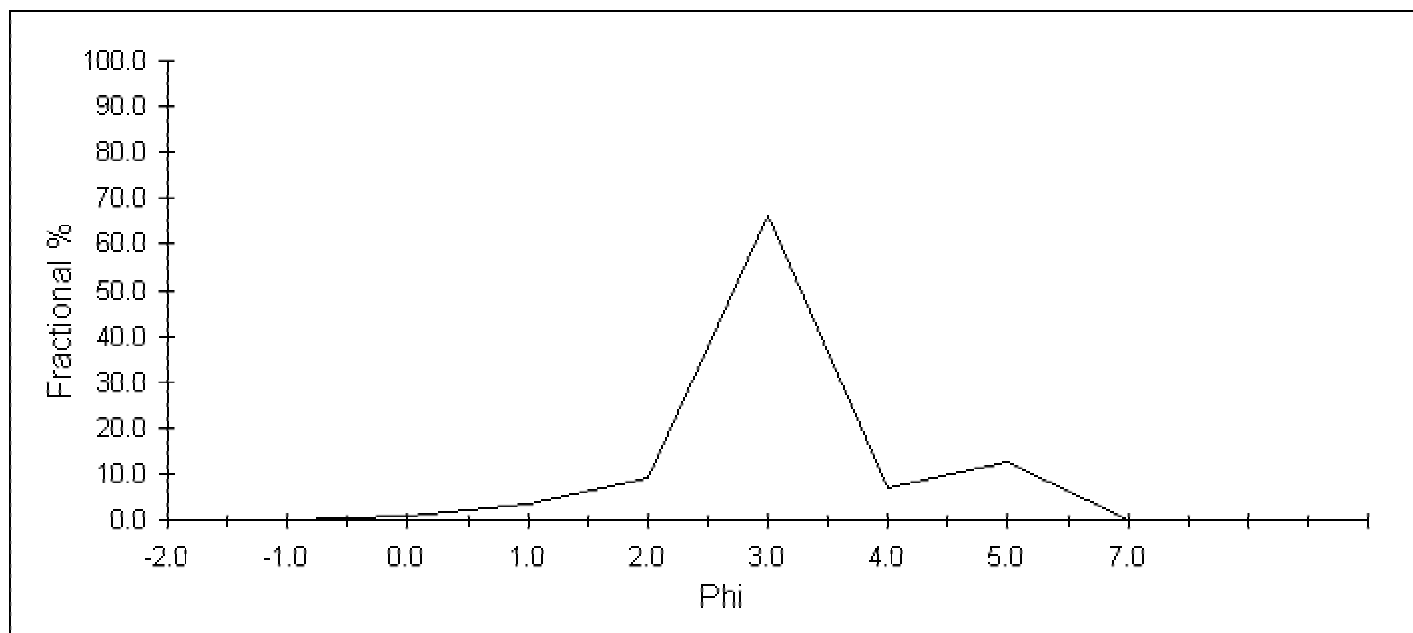

**Comments:**

## Sieve Analysis

<b>Project</b>	Santa Monica Bay	<b>Project #</b>	SM_2001-2002
<b>Sample I.D.</b>	14_T10.4	<b>Lab Number</b>	14_T10.4
<b>Sample Date</b>	9/5-9/6/2001	<b>Analysis Date</b>	12/2002

	phi	size ranges	Fract. %	Cum. %
<b>Gravel</b>	<0	>1.0	1.45	1.45
<b>Coarse Sand</b>	1	0.500	5.15	6.59
<b>Medium/Fine Sand</b>	4	0.063	83.61	90.20
<b>Silt/Clay</b>	>5	<0.031	9.80	100.00
			0.00	100.00

### excluded from analysis

% Debris 0.0

Debris Type

### Grain Size Statistics (Folk & Ward)

	mm	phi	mm	Phi	cum	fract	Cum. %	Fract. %
<b>Mean</b>	0.227	2.14	4.0000	-2.0	0.00	0.00	0.0	0.0
<b>Median</b>	0.220	2.19	2.0000	-1.0	0.01	0.01	0.6	0.6
<b>Sorting</b>	0.639	0.65	1.0000	0.0	0.01	0.01	1.4	0.9
<b>Skewness</b>		0.00	0.5000	1.0	0.07	0.05	6.6	5.1
<b>Kurtosis</b>		3.25	0.2500	2.0	0.25	0.19	25.4	18.8
			0.1250	3.0	0.87	0.61	86.9	61.5
			0.0625	4.0	0.90	0.03	90.2	3.3
			0.0313	5.0	1.00	0.10	100.0	9.8
			0.0078	7.0	1.00	0.00	100.0	0.0
					1.00	0.00		
					1.00	0.00		
					1.00	0.00		

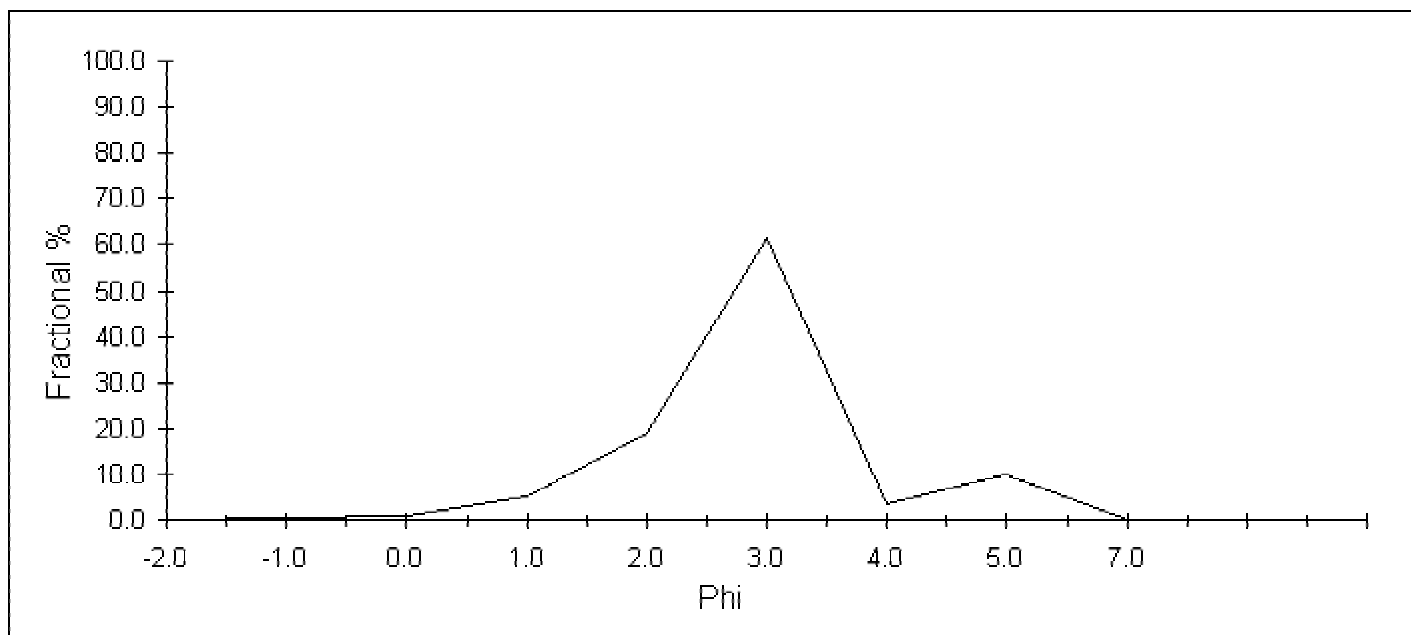

**Comments:**

## Sieve Analysis

<b>Project</b>	Santa Monica Bay	<b>Project #</b>	SM_2001-2002
<b>Sample I.D.</b>	14_T11.2	<b>Lab Number</b>	14_T11.2
<b>Sample Date</b>	9/5-9/6/2001	<b>Analysis Date</b>	12/2002

	phi	size ranges mm	Fract. %	Cum. %
<b>Gravel</b>	<0	>1.0	1.17	1.17
<b>Coarse Sand</b>	1	0.500	5.89	7.06
<b>Medium/Fine Sand</b>	4	0.063	86.08	93.14
<b>Silt/Clay</b>	>5	<0.031	6.86	100.00
			0.00	100.00

### excluded from analysis

% Debris 0.0

Debris Type

### Grain Size Statistics (Folk & Ward)

	mm	phi	mm	Phi	cum	fract	Cum. %	Fract. %
<b>Mean</b>	0.181	2.47	4.0000	-2.0	0.00	0.00	0.0	0.0
<b>Median</b>	0.207	2.27	2.0000	-1.0	0.00	0.00	0.3	0.3
<b>Sorting</b>	0.554	0.85	1.0000	0.0	0.01	0.01	1.2	0.9
<b>Skewness</b>		0.26	0.5000	1.0	0.07	0.06	7.1	5.9
<b>Kurtosis</b>		2.41	0.2500	2.0	0.22	0.15	21.9	14.9
			0.1250	3.0	0.79	0.57	79.4	57.4
			0.0625	4.0	0.93	0.14	93.1	13.8
			0.0313	5.0	1.00	0.07	100.0	6.9
			0.0078	7.0	1.00	0.00	100.0	0.0
					1.00	0.00		

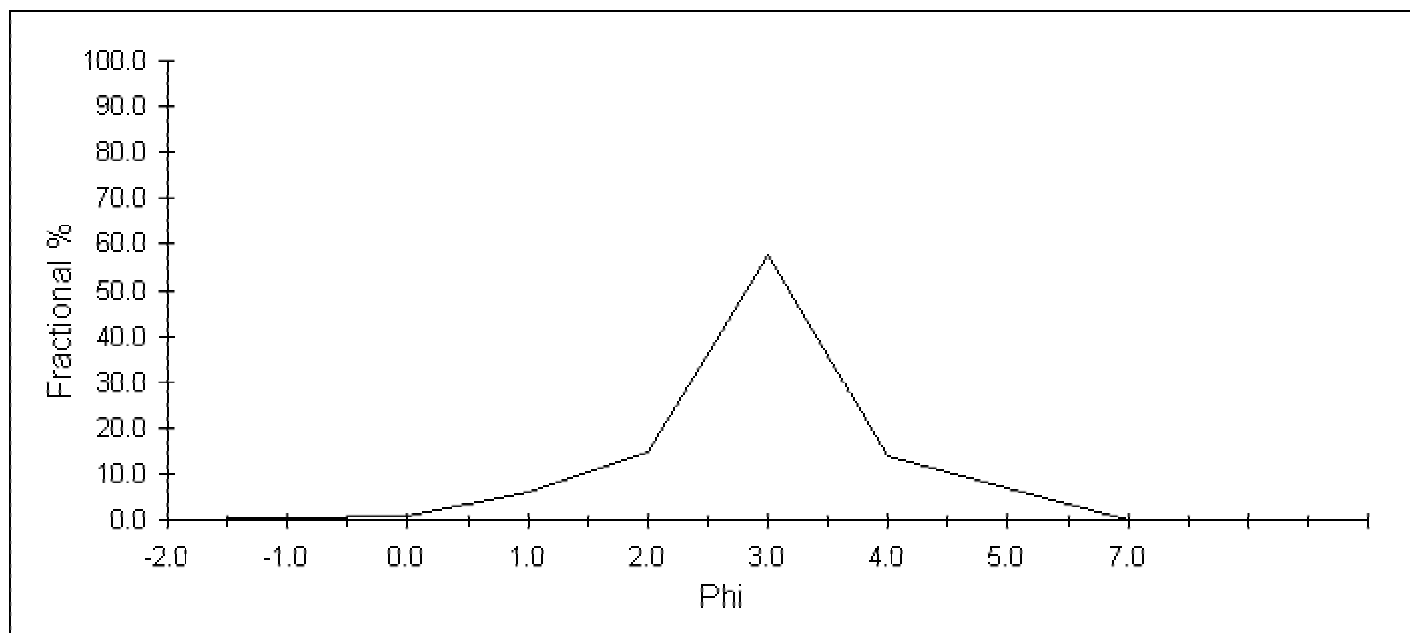

**Comments:**



## Sieve Analysis

<b>Project</b>	Santa Monica Bay	<b>Project #</b>	SM_2001-2002
<b>Sample I.D.</b>	14_T11.3	<b>Lab Number</b>	14_T11.3
<b>Sample Date</b>	9/5-9/6/2001	<b>Analysis Date</b>	12/2002

	phi	size ranges mm	Fract. %	Cum. %
<b>Gravel</b>	<0	>1.0	9.32	9.32
<b>Coarse Sand</b>	1	0.500	38.01	47.34
<b>Medium/Fine Sand</b>	4	0.063	42.62	89.96
<b>Silt/Clay</b>	>5	<0.031	10.04	100.00
			0.00	100.00

### excluded from analysis

% Debris 0.0

Debris Type

### Grain Size Statistics (Folk & Ward)

	mm	phi
<b>Mean</b>	0.440	1.18
<b>Median</b>	0.449	1.15
<b>Sorting</b>	0.455	1.14
<b>Skewness</b>		0.16
<b>Kurtosis</b>		1.61

mm	Phi	cum	fract	Cum. %	Fract. %
4.0000	-2.0	0.00	0.00	0.0	0.0
2.0000	-1.0	0.03	0.03	2.5	2.5
1.0000	0.0	0.09	0.07	9.3	6.8
0.5000	1.0	0.47	0.38	47.3	38.0
0.2500	2.0	0.82	0.35	82.3	35.0
0.1250	3.0	0.90	0.08	89.8	7.5
0.0625	4.0	0.90	0.00	90.0	0.1
0.0313	5.0	1.00	0.10	100.0	10.0
0.0078	7.0	1.00	0.00	100.0	0.0
		1.00	0.00		
		1.00	0.00		
		1.00	0.00		

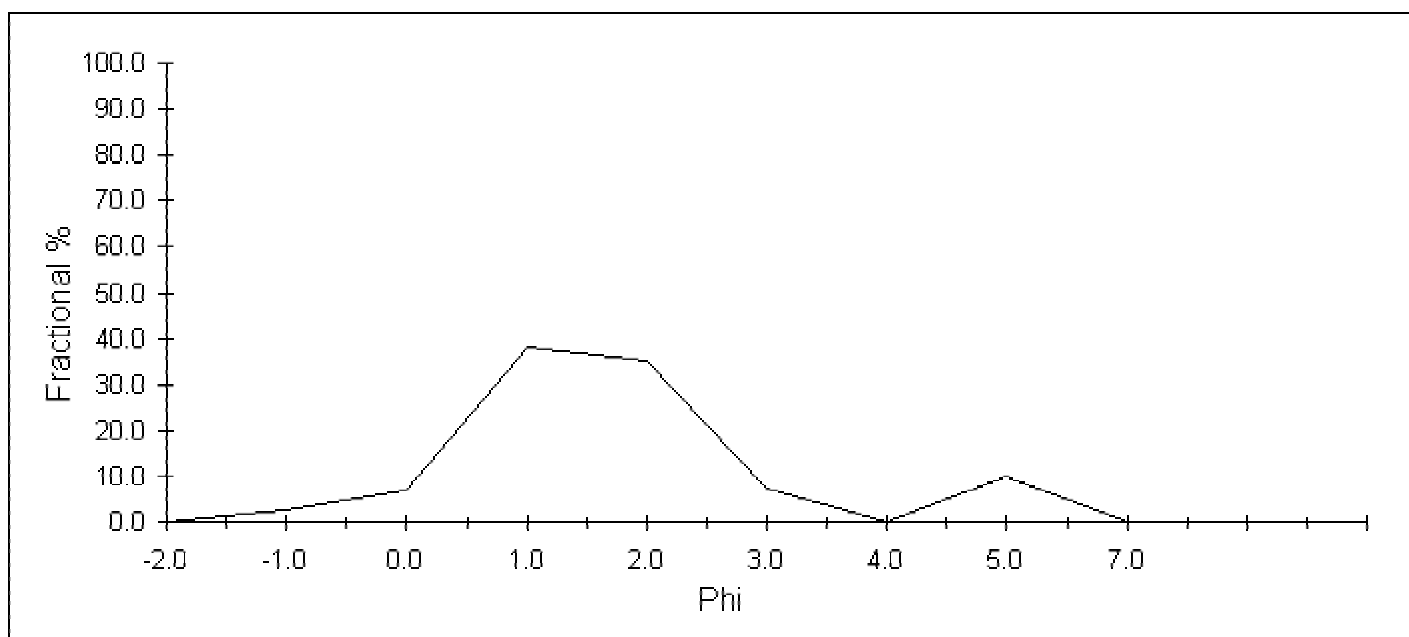

**Comments:**

## Sieve Analysis

<b>Project</b>	Santa Monica Bay	<b>Project #</b>	SM_2001-2002
<b>Sample I.D.</b>	14_T11.4	<b>Lab Number</b>	14_T11.4
<b>Sample Date</b>	9/5-9/6/2001	<b>Analysis Date</b>	12/2002

	phi	size ranges mm	Fract. %	Cum. %
<b>Gravel</b>	<0	>1.0	16.83	16.83
<b>Coarse Sand</b>	1	0.500	34.73	51.56
<b>Medium/Fine Sand</b>	4	0.063	45.66	97.22
<b>Silt/Clay</b>	>5	<0.031	2.78	100.00
			0.00	100.00

### excluded from analysis

% Debris 0.0

Debris Type

### Grain Size Statistics (Folk & Ward)

	mm	phi	mm	Phi	cum	fract	Cum. %	Fract. %
<b>Mean</b>	0.521	0.94	4.0000	-2.0	0.00	0.00	0.0	0.0
<b>Median</b>	0.499	1.00	2.0000	-1.0	0.03	0.03	2.6	2.6
<b>Sorting</b>	0.523	0.93	1.0000	0.0	0.17	0.14	16.8	14.2
<b>Skewness</b>		-0.10	0.5000	1.0	0.52	0.35	51.6	34.7
<b>Kurtosis</b>		0.96	0.2500	2.0	0.88	0.37	88.4	36.9
			0.1250	3.0	0.97	0.08	96.7	8.2
			0.0625	4.0	0.97	0.01	97.2	0.6
			0.0313	5.0	1.00	0.03	100.0	2.8
			0.0078	7.0	1.00	0.00	100.0	0.0
					1.00	0.00		

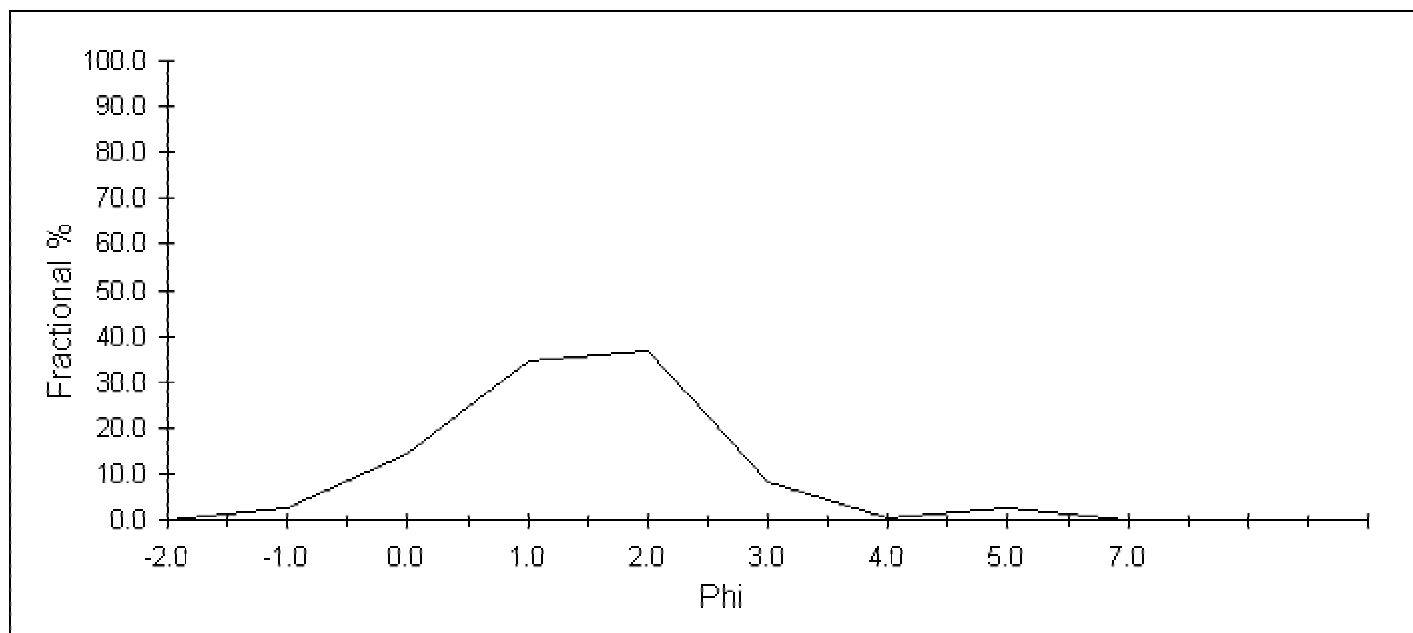

**Comments:**

## Sieve Analysis

<b>Project</b>	Santa Monica Bay	<b>Project #</b>	SM_2001-2002
<b>Sample I.D.</b>	15_T01.1	<b>Lab Number</b>	15_T01.1
<b>Sample Date</b>	9/7-9/8/2001	<b>Analysis Date</b>	12/2002

	phi	size ranges mm	Fract. %	Cum. %
<b>Gravel</b>	<0	>1.0	0.22	0.22
<b>Coarse Sand</b>	1	0.500	4.62	4.85
<b>Medium/Fine Sand</b>	4	0.063	81.43	86.28
<b>Silt/Clay</b>	>5	<0.031	13.72	100.00
			0.00	100.00

### excluded from analysis

% Debris 0.0

Debris Type

### Grain Size Statistics (Folk & Ward)

	mm	phi	mm	Phi	cum	fract	Cum. %	Fract. %
<b>Mean</b>	0.158	2.66	4.0000	-2.0	0.00	0.00	0.0	0.0
<b>Median</b>	0.212	2.24	2.0000	-1.0	0.00	0.00	0.0	0.0
<b>Sorting</b>	0.508	0.98	1.0000	0.0	0.00	0.00	0.2	0.2
<b>Skewness</b>		0.45	0.5000	1.0	0.05	0.05	4.8	4.6
<b>Kurtosis</b>		1.05	0.2500	2.0	0.31	0.26	30.6	25.8
			0.1250	3.0	0.75	0.44	74.8	44.1
			0.0625	4.0	0.86	0.12	86.3	11.5
			0.0313	5.0	1.00	0.14	100.0	13.7
			0.0078	7.0	1.00	0.00	100.0	0.0

1.00 0.00  
1.00 0.00  
1.00 0.00

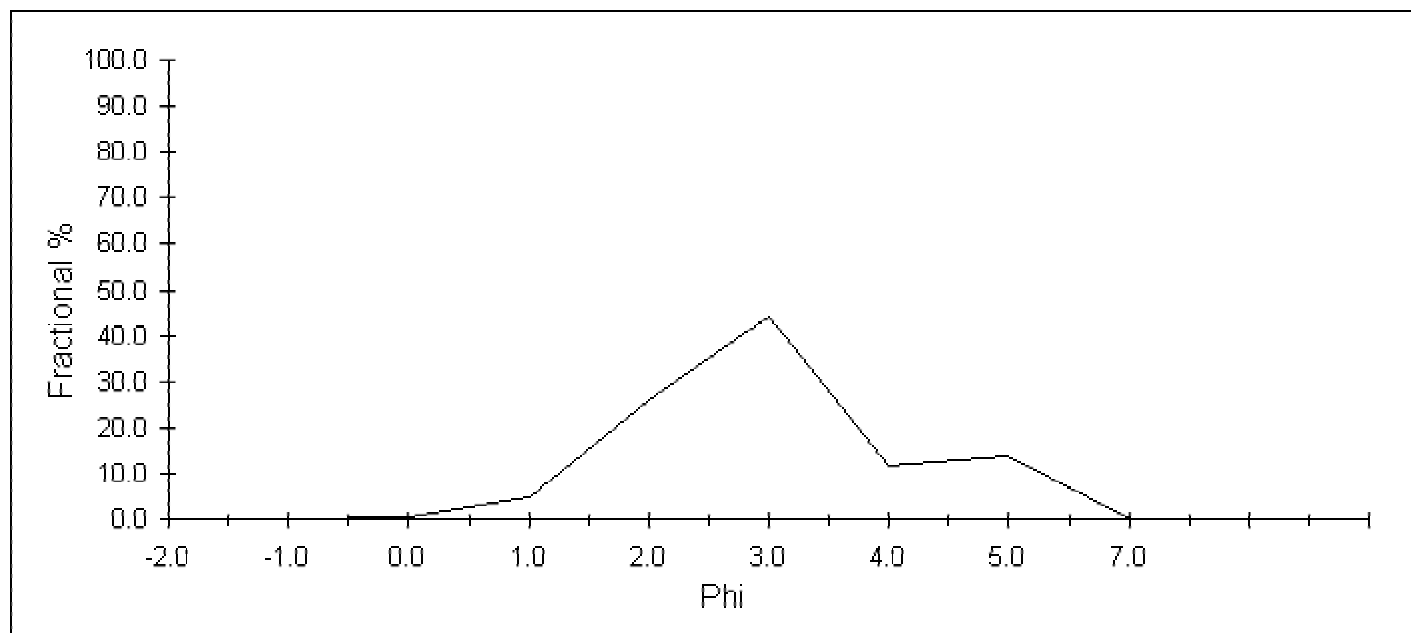

**Comments:**

## Sieve Analysis

<b>Project</b>	Santa Monica Bay	<b>Project #</b>	SM_2001-2002
<b>Sample I.D.</b>	15_T01.2	<b>Lab Number</b>	15_T01.2
<b>Sample Date</b>	9/7-9/8/2001	<b>Analysis Date</b>	12/2002

	phi	size ranges mm	Fract. %	Cum. %
<b>Gravel</b>	<0	>1.0	0.67	0.67
<b>Coarse Sand</b>	1	0.500	23.93	24.60
<b>Medium/Fine Sand</b>	4	0.063	58.65	83.26
<b>Silt/Clay</b>	>5	<0.031	16.74	100.00
			0.00	100.00

### excluded from analysis

% Debris 0.0  
Debris Type

### Grain Size Statistics (Folk & Ward)

	mm	phi	mm	Phi	cum	fract	Cum. %	Fract. %
<b>Mean</b>	0.206	2.28	0.5000	1.0	0.25	0.24	24.6	23.9
<b>Median</b>	0.296	1.76	0.2500	2.0	0.63	0.38	62.8	38.2
<b>Sorting</b>	0.419	1.26	0.1250	3.0	0.82	0.19	81.6	18.7
<b>Skewness</b>		0.44	0.0625	4.0	0.83	0.02	83.3	1.7
<b>Kurtosis</b>		1.38	0.0313	5.0	1.00	0.17	100.0	16.7
			0.0078	7.0	1.00	0.00	100.0	0.0
					1.00	0.00		

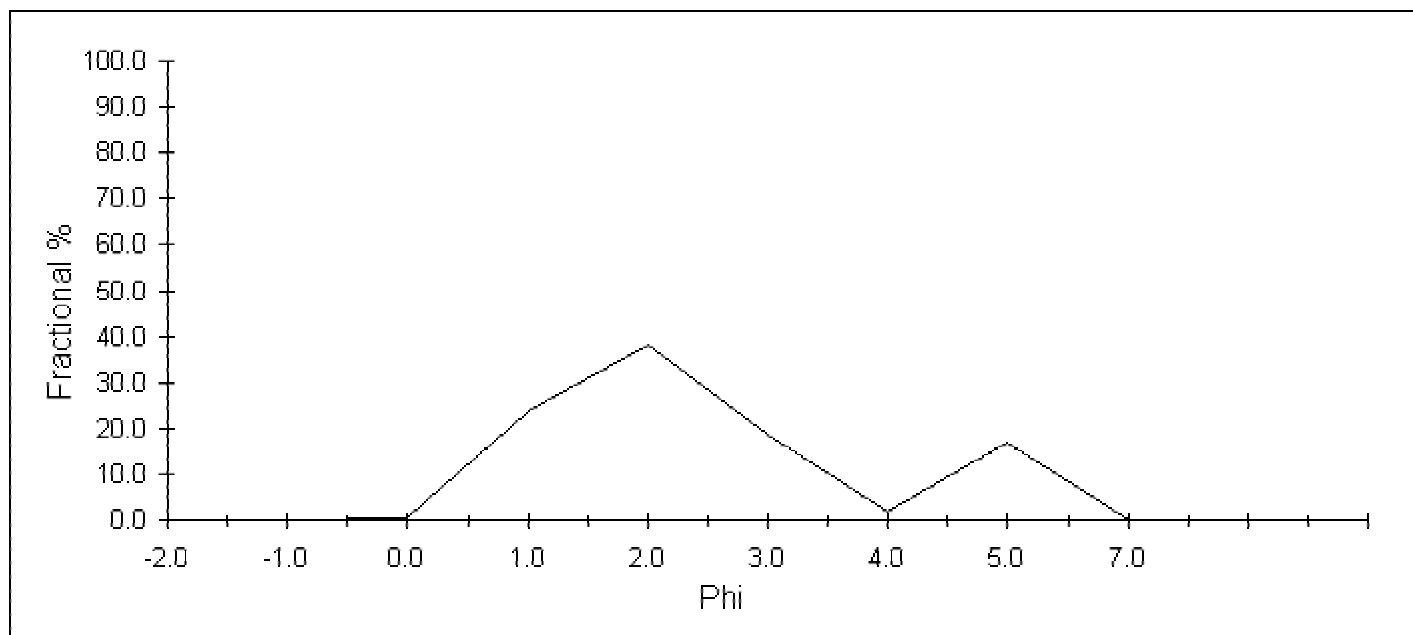

**Comments:**

## Sieve Analysis

<b>Project</b>	Santa Monica Bay	<b>Project #</b>	SM_2001-2002
<b>Sample I.D.</b>	15_T01.3	<b>Lab Number</b>	15_T01.3
<b>Sample Date</b>	9/7-9/8/2001	<b>Analysis Date</b>	12/2002

	phi	size ranges mm	Fract. %	Cum. %
<b>Gravel</b>	<0	>1.0	0.39	0.39
<b>Coarse Sand</b>	1	0.500	16.70	17.09
<b>Medium/Fine Sand</b>	4	0.063	69.76	86.85
<b>Silt/Clay</b>	>5	<0.031	13.15	100.00
			0.00	100.00

### excluded from analysis

% Debris 0.0  
Debris Type

### Grain Size Statistics (Folk & Ward)

	mm	phi	mm	Phi	cum	fract	Cum. %	Fract. %
<b>Mean</b>	0.239	2.06	4.0000	-2.0	0.00	0.00	0.0	0.0
<b>Median</b>	0.270	1.89	2.0000	-1.0	0.00	0.00	0.1	0.1
<b>Sorting</b>	0.522	0.94	1.0000	0.0	0.00	0.00	0.4	0.3
<b>Skewness</b>		0.31	0.5000	1.0	0.17	0.17	17.1	16.7
<b>Kurtosis</b>		1.63	0.2500	2.0	0.58	0.41	57.9	40.8
			0.1250	3.0	0.84	0.26	83.8	25.9
			0.0625	4.0	0.87	0.03	86.8	3.0
			0.0313	5.0	1.00	0.13	100.0	13.2
			0.0078	7.0	1.00	0.00	100.0	0.0
					1.00	0.00		

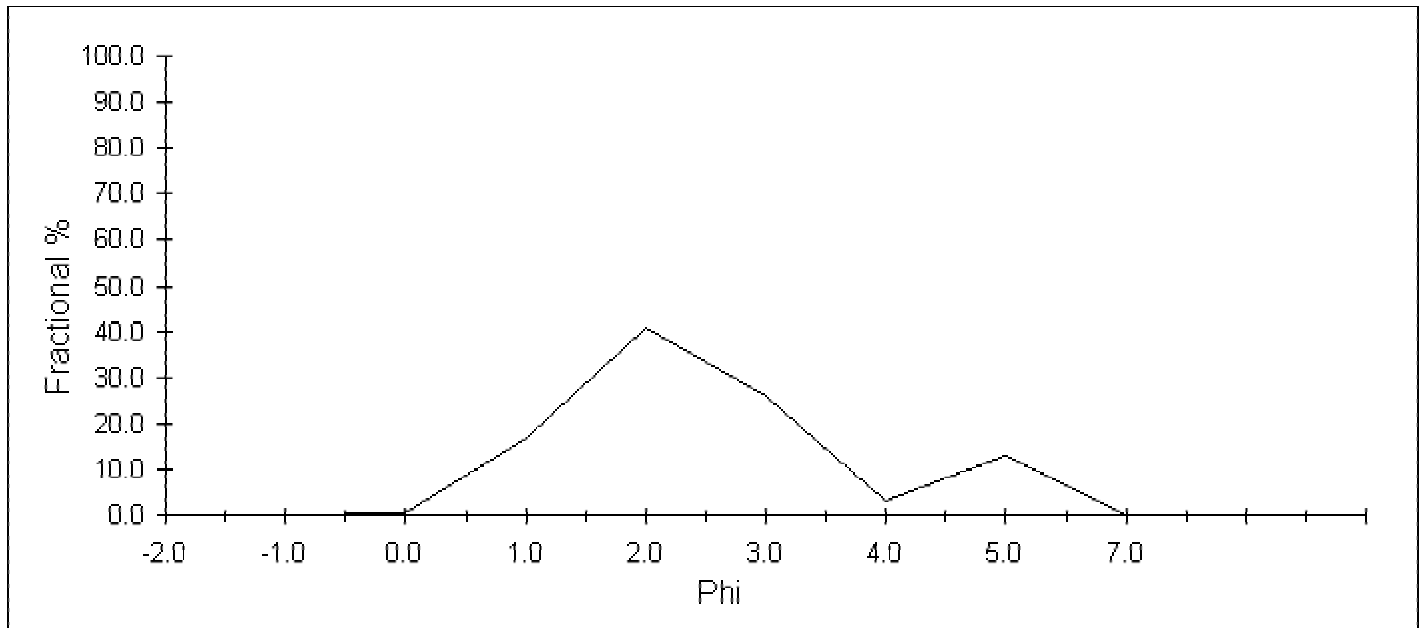

**Comments:**

## Sieve Analysis

<b>Project</b>	Santa Monica Bay	<b>Project #</b>	SM_2001-2002
<b>Sample I.D.</b>	15_T01.4	<b>Lab Number</b>	15_T01.4
<b>Sample Date</b>	9/7-9/8/2001	<b>Analysis Date</b>	12/2002

	phi	size ranges mm	Fract. %	Cum. %
<b>Gravel</b>	<0	>1.0	0.19	0.19
<b>Coarse Sand</b>	1	0.500	8.67	8.86
<b>Medium/Fine Sand</b>	4	0.063	76.22	85.07
<b>Silt/Clay</b>	>5	<0.031	14.93	100.00
			0.00	100.00

### excluded from analysis

% Debris 0.0

Debris Type

### Grain Size Statistics (Folk & Ward)

	mm	phi	mm	Phi	cum	fract	Cum. %	Fract. %
<b>Mean</b>	0.193	2.37	4.0000	-2.0	0.00	0.00	0.0	0.0
<b>Median</b>	0.226	2.15	2.0000	-1.0	0.00	0.00	0.0	0.0
<b>Sorting</b>	0.535	0.90	1.0000	0.0	0.00	0.00	0.2	0.2
<b>Skewness</b>		0.33	0.5000	1.0	0.09	0.09	8.9	8.7
<b>Kurtosis</b>		2.12	0.2500	2.0	0.34	0.25	34.3	25.4
			0.1250	3.0	0.83	0.49	83.4	49.1
			0.0625	4.0	0.85	0.02	85.1	1.7
			0.0313	5.0	1.00	0.15	100.0	14.9
			0.0078	7.0	1.00	0.00	100.0	0.0
					1.00	0.00		

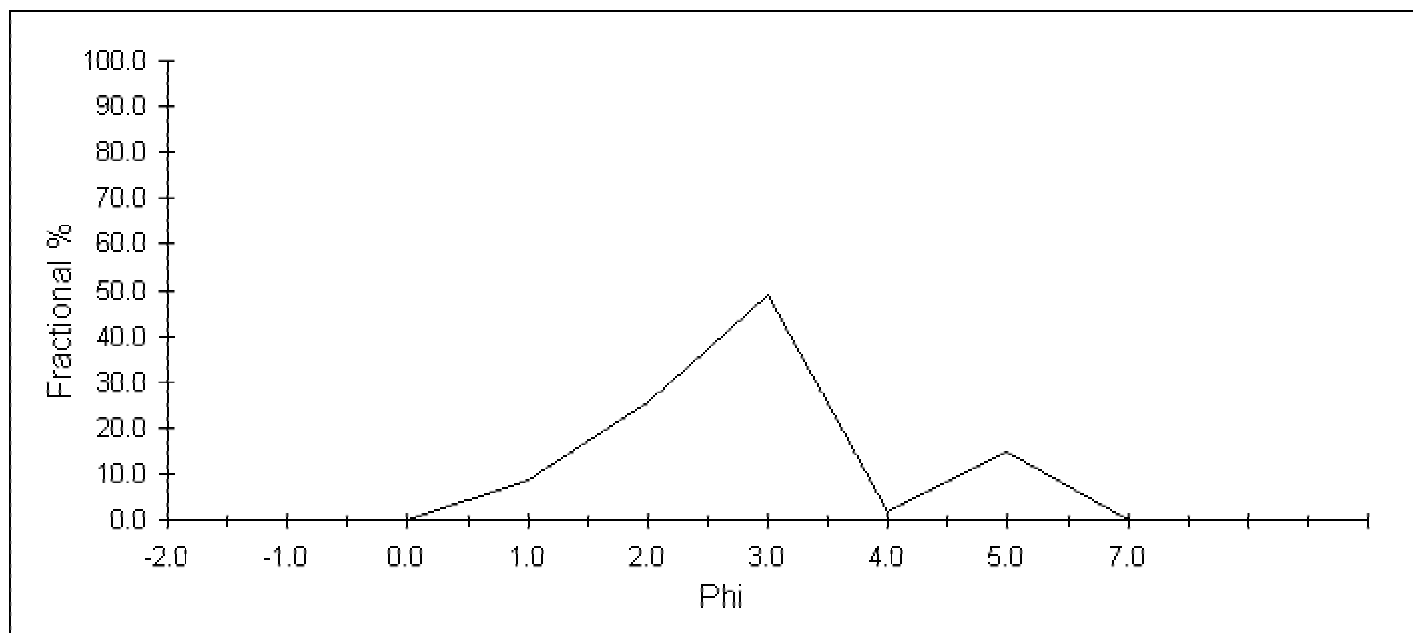

**Comments:**

## Sieve Analysis

<b>Project</b>	Santa Monica Bay	<b>Project #</b>	SM_2001-2002
<b>Sample I.D.</b>	15_T02.1	<b>Lab Number</b>	15_T02.1
<b>Sample Date</b>	9/7-9/8/2001	<b>Analysis Date</b>	12/2002

	phi	size ranges mm	Fract. %	Cum. %
<b>Gravel</b>	<0	>1.0	0.11	0.11
<b>Coarse Sand</b>	1	0.500	0.07	0.18
<b>Medium/Fine Sand</b>	4	0.063	50.19	50.37
<b>Silt/Clay</b>	>5	<0.031	49.63	100.00
			0.00	100.00

### excluded from analysis

% Debris 0.0  
Debris Type

### Grain Size Statistics (Folk & Ward)

	mm	phi	mm	Phi	cum	fract	Cum. %	Fract. %
<b>Mean</b>	0.062	4.02	4.0000	-2.0	0.00	0.00	0.0	0.0
<b>Median</b>	0.063	4.00	2.0000	-1.0	0.00	0.00	0.0	0.0
<b>Sorting</b>	0.890	0.17	1.0000	0.0	0.00	0.00	0.1	0.1
<b>Skewness</b>		0.02	0.5000	1.0	0.00	0.00	0.2	0.1
<b>Kurtosis</b>		6.93	0.2500	2.0	0.00	0.00	0.3	0.1
			0.1250	3.0	0.06	0.06	5.9	5.6
			0.0625	4.0	0.50	0.44	50.4	44.4
			0.0313	5.0	1.00	0.50	100.0	49.6
			0.0078	7.0	1.00	0.00	100.0	0.0
					1.00	0.00		

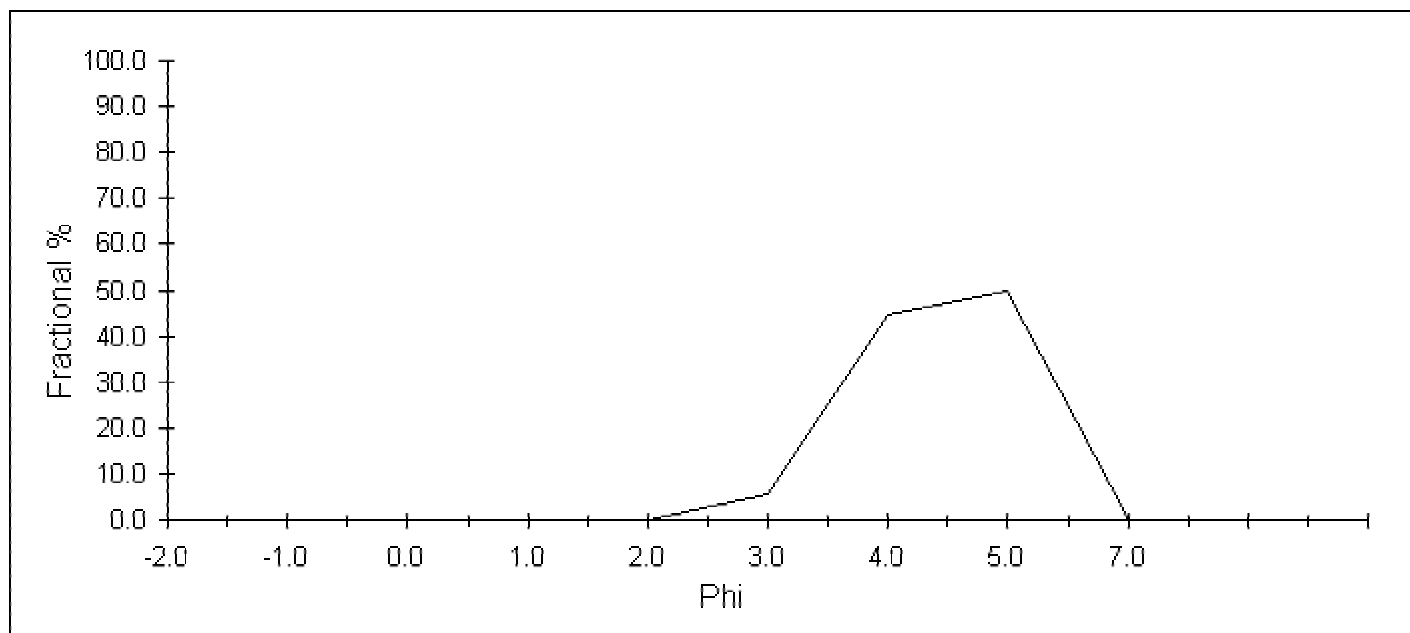

**Comments:**

## Sieve Analysis

<b>Project</b>	Santa Monica Bay	<b>Project #</b>	SM_2001-2002
<b>Sample I.D.</b>	15_T02.2	<b>Lab Number</b>	15_T02.2
<b>Sample Date</b>	9/7-9/8/2001	<b>Analysis Date</b>	12/2002

	phi	size ranges mm	Fract. %	Cum. %
<b>Gravel</b>	<0	>1.0	0.20	0.20
<b>Coarse Sand</b>	1	0.500	0.26	0.46
<b>Medium/Fine Sand</b>	4	0.063	74.52	74.98
<b>Silt/Clay</b>	>5	<0.031	25.02	100.00
			0.00	100.00

### excluded from analysis

% Debris 0.0

Debris Type

### Grain Size Statistics (Folk & Ward)

	mm	phi	mm	Phi	cum	fract	Cum. %	Fract. %
<b>Mean</b>	0.089	3.49	4.0000	-2.0	0.00	0.00	0.0	0.0
<b>Median</b>	0.063	3.99	2.0000	-1.0	0.00	0.00	0.0	0.0
<b>Sorting</b>	0.627	0.67	1.0000	0.0	0.00	0.00	0.2	0.2
<b>Skewness</b>		-0.92	0.5000	1.0	0.00	0.00	0.5	0.3
<b>Kurtosis</b>		0.76	0.2500	2.0	0.01	0.00	0.8	0.3
			0.1250	3.0	0.26	0.25	25.6	24.9
			0.0625	4.0	0.75	0.49	75.0	49.3
			0.0313	5.0	1.00	0.25	100.0	25.0
			0.0078	7.0	1.00	0.00	100.0	0.0
					1.00	0.00		
					1.00	0.00		
					1.00	0.00		

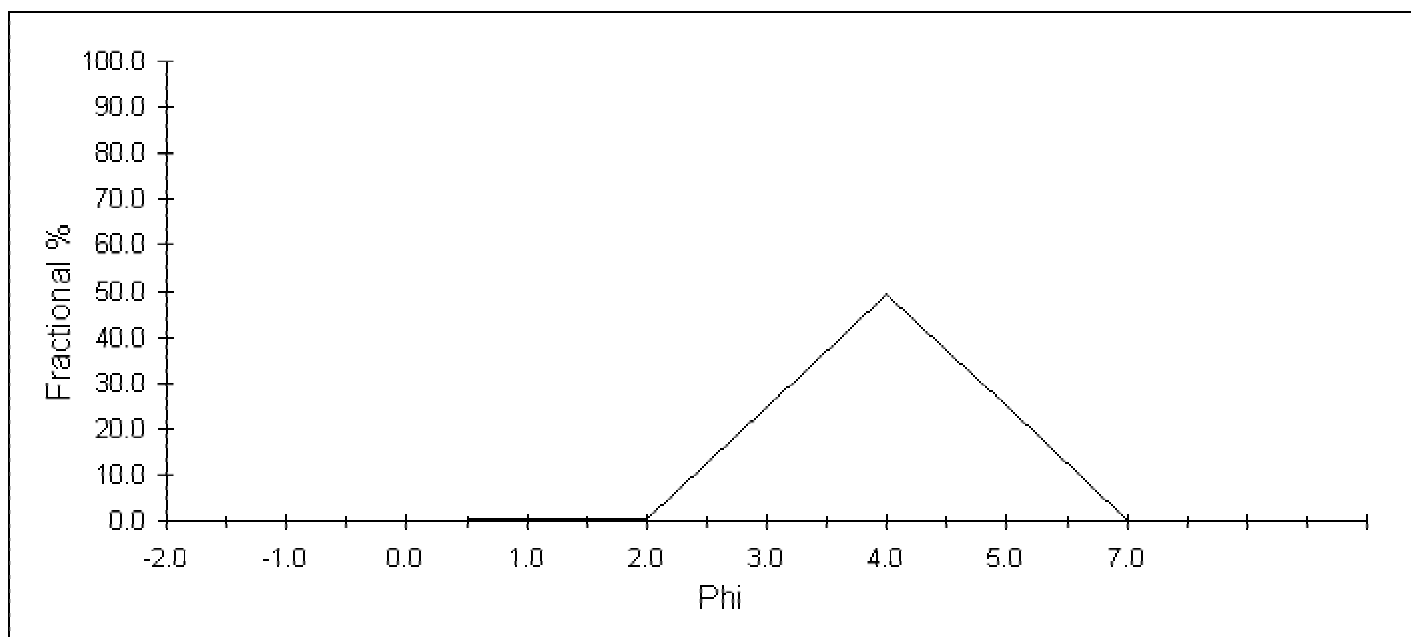

**Comments:**



## Sieve Analysis

<b>Project</b>	Santa Monica Bay	<b>Project #</b>	SM_2001-2002
<b>Sample I.D.</b>	15_T02.3	<b>Lab Number</b>	15_T02.3
<b>Sample Date</b>	9/7-9/8/2001	<b>Analysis Date</b>	12/2002

	phi	size ranges mm	Fract. %	Cum. %
<b>Gravel</b>	<0	>1.0	0.40	0.40
<b>Coarse Sand</b>	1	0.500	0.13	0.54
<b>Medium/Fine Sand</b>	4	0.063	65.33	65.87
<b>Silt/Clay</b>	>5	<0.031	34.13	100.00
			0.00	100.00

### excluded from analysis

% Debris 0.0  
Debris Type

### Grain Size Statistics (Folk & Ward)

	mm	phi	mm	Phi	cum	fract	Cum. %	Fract. %
<b>Mean</b>	0.072	3.80	4.0000	-2.0	0.00	0.00	0.0	0.0
<b>Median</b>	0.063	3.99	2.0000	-1.0	0.00	0.00	0.4	0.4
<b>Sorting</b>	0.782	0.35	1.0000	0.0	0.00	0.00	0.4	0.0
<b>Skewness</b>		-0.81	0.5000	1.0	0.01	0.00	0.5	0.1
<b>Kurtosis</b>		1.11	0.2500	2.0	0.01	0.00	0.8	0.3
			0.1250	3.0	0.17	0.17	17.5	16.7
			0.0625	4.0	0.66	0.48	65.9	48.4
			0.0313	5.0	1.00	0.34	100.0	34.1
			0.0078	7.0	1.00	0.00	100.0	0.0
					1.00	0.00		

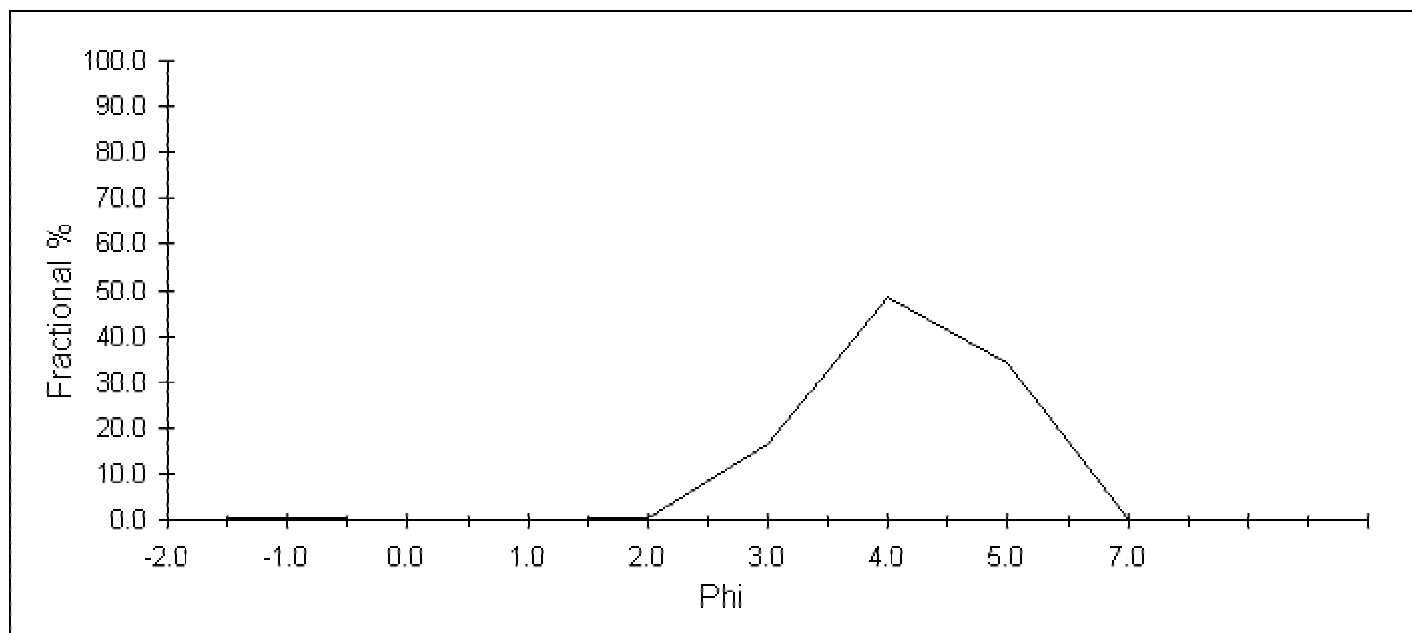

**Comments:**

## Sieve Analysis

<b>Project</b>	Santa Monica Bay	<b>Project #</b>	SM_2001-2002
<b>Sample I.D.</b>	15_T03.1	<b>Lab Number</b>	15_T03.1
<b>Sample Date</b>	9/7-9/8/2001	<b>Analysis Date</b>	12/2002

	phi	size ranges mm	Fract. %	Cum. %
<b>Gravel</b>	<0	>1.0	0.56	0.56
<b>Coarse Sand</b>	1	0.500	0.75	1.31
<b>Medium/Fine Sand</b>	4	0.063	74.27	75.58
<b>Silt/Clay</b>	>5	<0.031	24.42	100.00
			0.00	100.00

### excluded from analysis

% Debris 0.0

Debris Type

### Grain Size Statistics (Folk & Ward)

	mm	phi	mm	Phi	cum	fract	Cum. %	Fract. %
<b>Mean</b>	0.094	3.42	4.0000	-2.0	0.00	0.00	0.0	0.0
<b>Median</b>	0.072	3.80	2.0000	-1.0	0.00	0.00	0.3	0.3
<b>Sorting</b>	0.618	0.70	1.0000	0.0	0.01	0.00	0.6	0.3
<b>Skewness</b>		-0.71	0.5000	1.0	0.01	0.01	1.3	0.8
<b>Kurtosis</b>		0.61	0.2500	2.0	0.02	0.01	2.2	0.9
			0.1250	3.0	0.33	0.30	32.6	30.4
			0.0625	4.0	0.76	0.43	75.6	43.0
			0.0313	5.0	1.00	0.24	100.0	24.4
			0.0078	7.0	1.00	0.00	100.0	0.0
					1.00	0.00		
					1.00	0.00		
					1.00	0.00		

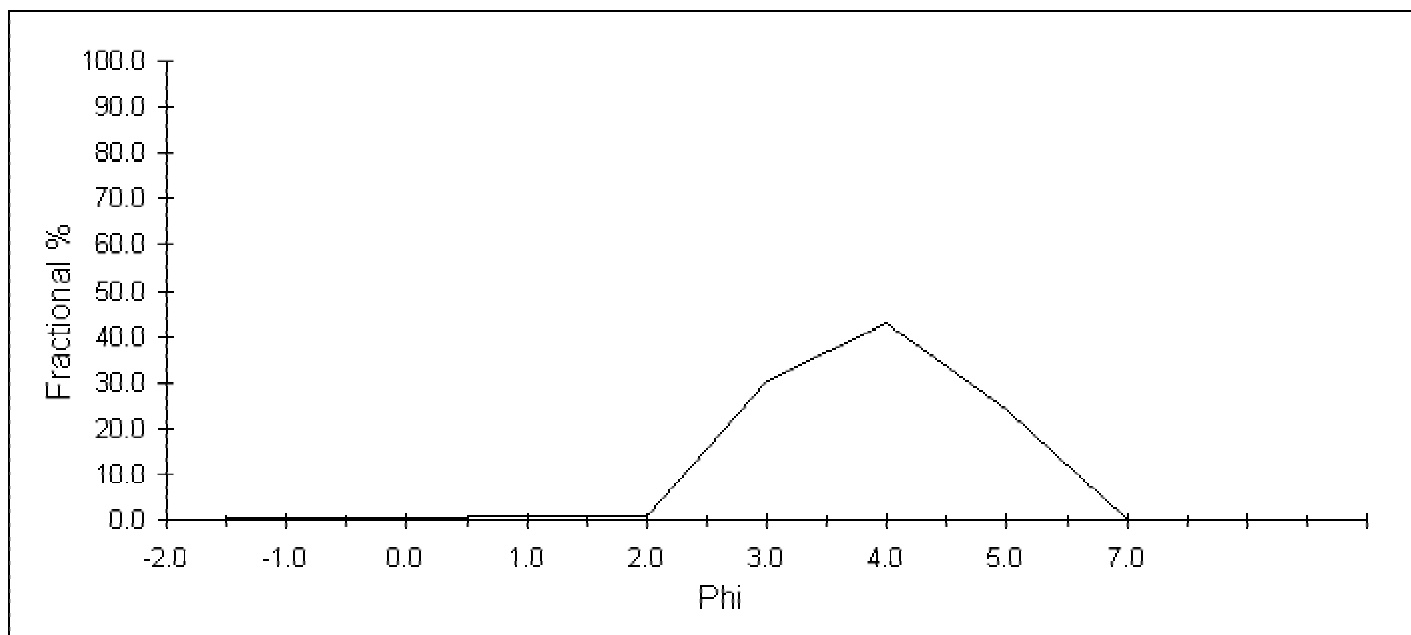

**Comments:**

## Sieve Analysis

<b>Project</b>	Santa Monica Bay	<b>Project #</b>	SM_2001-2002
<b>Sample I.D.</b>	15_T03.2	<b>Lab Number</b>	15_T03.2
<b>Sample Date</b>	9/7-9/8/2001	<b>Analysis Date</b>	12/2002

	phi	size ranges mm	Fract. %	Cum. %
<b>Gravel</b>	<0	>1.0	0.00	0.00
<b>Coarse Sand</b>	1	0.500	0.22	0.22
<b>Medium/Fine Sand</b>	4	0.063	86.36	86.58
<b>Silt/Clay</b>	>5	<0.031	13.42	100.00
			0.00	100.00

### excluded from analysis

% Debris 0.0

Debris Type

### Grain Size Statistics (Folk & Ward)

	mm	phi	mm	Phi	cum	fract	Cum. %	Fract. %
<b>Mean</b>	0.078	3.69	4.0000	-2.0	0.00	0.00	0.0	0.0
<b>Median</b>	0.071	3.82	2.0000	-1.0	0.00	0.00	0.0	0.0
<b>Sorting</b>	0.771	0.37	1.0000	0.0	0.00	0.00	0.0	0.0
<b>Skewness</b>		-0.58	0.5000	1.0	0.00	0.00	0.2	0.2
<b>Kurtosis</b>		0.91	0.2500	2.0	0.01	0.01	1.0	0.8
			0.1250	3.0	0.22	0.21	21.9	21.0
			0.0625	4.0	0.87	0.65	86.6	64.6
			0.0313	5.0	1.00	0.13	100.0	13.4
			0.0078	7.0	1.00	0.00	100.0	0.0
					1.00	0.00		

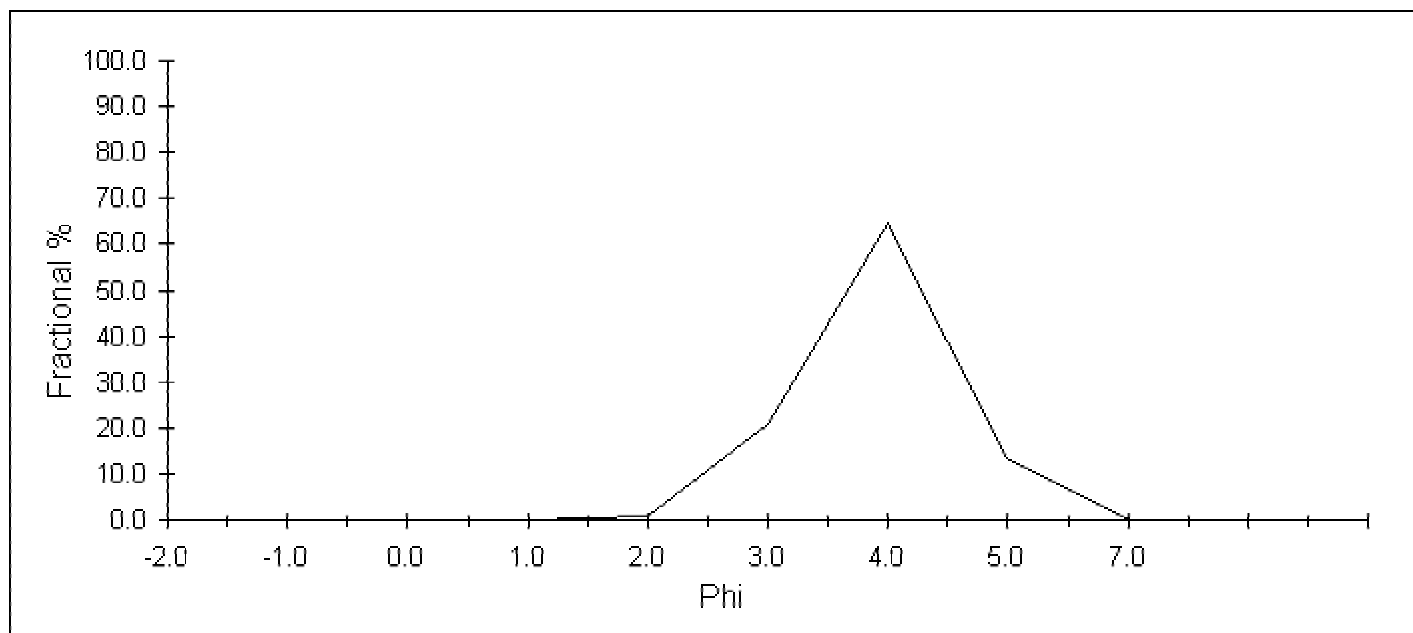

**Comments:**

## Sieve Analysis

<b>Project</b>	Santa Monica Bay	<b>Project #</b>	SM_2001-2002
<b>Sample I.D.</b>	15_T04.1	<b>Lab Number</b>	15_T04.1
<b>Sample Date</b>	9/7-9/8/2001	<b>Analysis Date</b>	12/2002

	phi	size ranges mm	Fract. %	Cum. %
<b>Gravel</b>	<0	>1.0	0.23	0.23
<b>Coarse Sand</b>	1	0.500	0.00	0.23
<b>Medium/Fine Sand</b>	4	0.063	73.20	73.42
<b>Silt/Clay</b>	>5	<0.031	26.58	100.00
			0.00	100.00

### excluded from analysis

% Debris 0.0

Debris Type

### Grain Size Statistics (Folk & Ward)

	mm	phi	mm	Phi	cum	fract	Cum. %	Fract. %
<b>Mean</b>	0.069	3.87	4.0000	-2.0	0.00	0.00	0.0	0.0
<b>Median</b>	0.063	3.99	2.0000	-1.0	0.00	0.00	0.0	0.0
<b>Sorting</b>	0.821	0.29	1.0000	0.0	0.00	0.00	0.2	0.2
<b>Skewness</b>		-0.83	0.5000	1.0	0.00	0.00	0.2	0.0
<b>Kurtosis</b>		2.91	0.2500	2.0	0.00	0.00	0.5	0.2
			0.1250	3.0	0.11	0.11	11.4	10.9
			0.0625	4.0	0.73	0.62	73.4	62.1
			0.0313	5.0	1.00	0.27	100.0	26.6
			0.0078	7.0	1.00	0.00	100.0	0.0
					1.00	0.00		
					1.00	0.00		
					1.00	0.00		

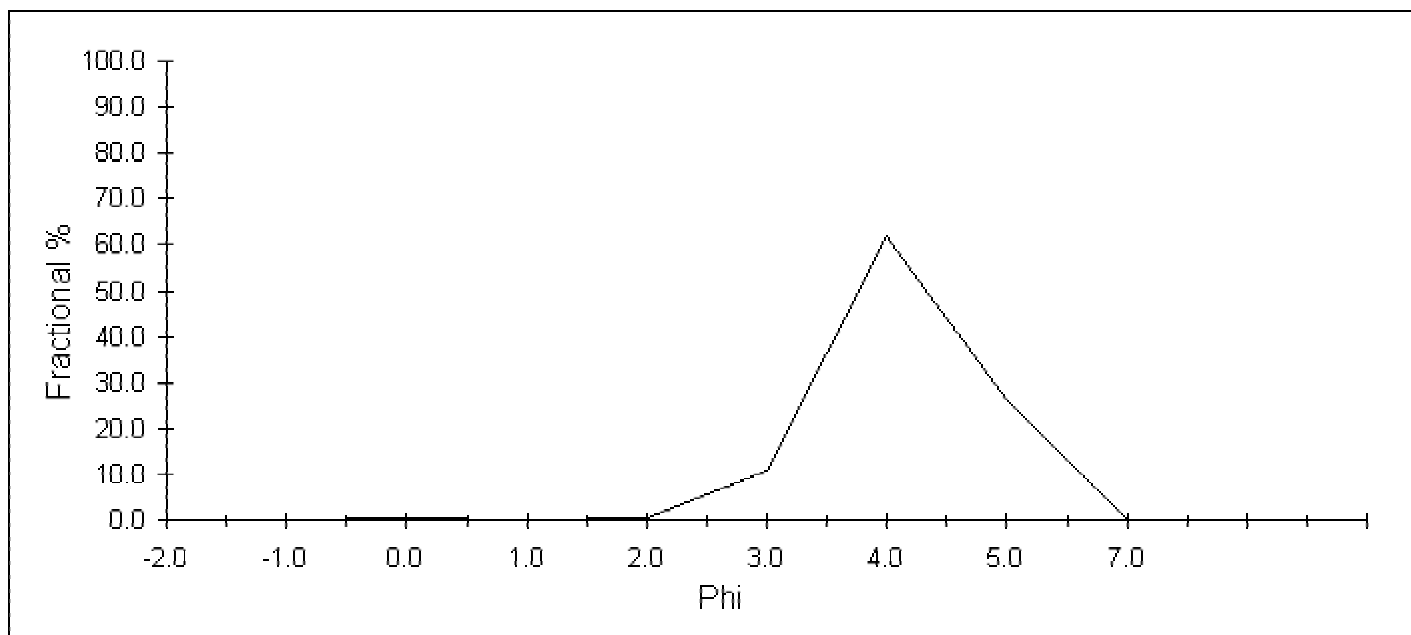

**Comments:**

## Sieve Analysis

<b>Project</b>	Santa Monica Bay	<b>Project #</b>	SM_2001-2002
<b>Sample I.D.</b>	15_T04.2	<b>Lab Number</b>	15_T04.2
<b>Sample Date</b>	9/7-9/8/2001	<b>Analysis Date</b>	12/2002

	phi	size ranges mm	Fract. %	Cum. %
<b>Gravel</b>	<0	>1.0	0.99	0.99
<b>Coarse Sand</b>	1	0.500	0.16	1.15
<b>Medium/Fine Sand</b>	4	0.063	78.81	79.96
<b>Silt/Clay</b>	>5	<0.031	20.04	100.00
			0.00	100.00

### excluded from analysis

% Debris 0.0  
Debris Type

### Grain Size Statistics (Folk & Ward)

	mm	phi	mm	Phi	cum	fract	Cum. %	Fract. %
<b>Mean</b>	0.091	3.47	4.0000	-2.0	0.00	0.00	0.0	0.0
<b>Median</b>	0.083	3.58	2.0000	-1.0	0.01	0.01	0.7	0.7
<b>Sorting</b>	0.670	0.58	1.0000	0.0	0.01	0.00	1.0	0.2
<b>Skewness</b>		-0.37	0.5000	1.0	0.01	0.00	1.2	0.2
<b>Kurtosis</b>		0.80	0.2500	2.0	0.02	0.01	2.5	1.3
			0.1250	3.0	0.30	0.27	29.6	27.1
			0.0625	4.0	0.80	0.50	80.0	50.4
			0.0313	5.0	1.00	0.20	100.0	20.0
			0.0078	7.0	1.00	0.00	100.0	0.0
					1.00	0.00		

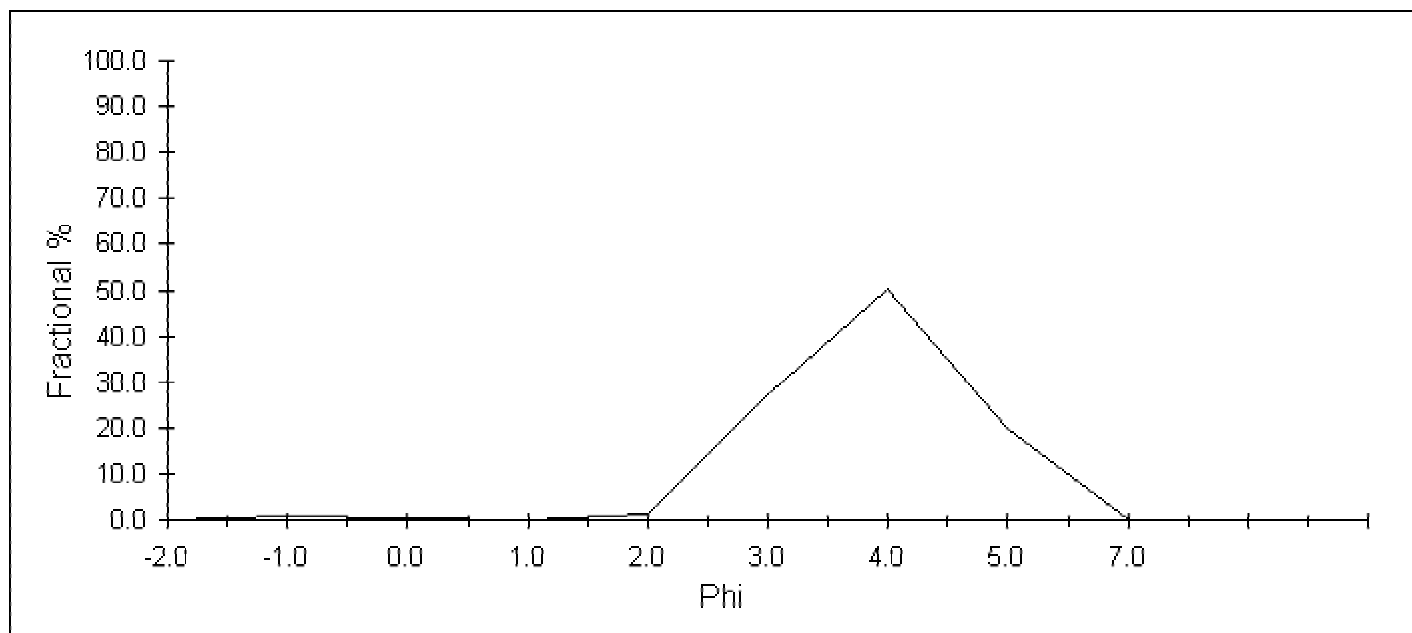

**Comments:**

## Sieve Analysis

<b>Project</b>	Santa Monica Bay	<b>Project #</b>	SM_2001-2002
<b>Sample I.D.</b>	15_T04.3	<b>Lab Number</b>	15_T04.3
<b>Sample Date</b>	9/7-9/8/2001	<b>Analysis Date</b>	12/2002

	phi	size ranges mm	Fract. %	Cum. %
<b>Gravel</b>	<0	>1.0	0.22	0.22
<b>Coarse Sand</b>	1	0.500	0.72	0.94
<b>Medium/Fine Sand</b>	4	0.063	90.70	91.64
<b>Silt/Clay</b>	>5	<0.031	8.36	100.00
			0.00	100.00

### excluded from analysis

% Debris 0.0  
Debris Type

### Grain Size Statistics (Folk & Ward)

	mm	phi	mm	Phi	cum	fract	Cum. %	Fract. %
<b>Mean</b>	0.113	3.14	4.0000	-2.0	0.00	0.00	0.0	0.0
<b>Median</b>	0.116	3.11	2.0000	-1.0	0.00	0.00	0.2	0.2
<b>Sorting</b>	0.608	0.72	1.0000	0.0	0.00	0.00	0.2	0.0
<b>Skewness</b>		0.00	0.5000	1.0	0.01	0.01	0.9	0.7
<b>Kurtosis</b>		0.60	0.2500	2.0	0.04	0.03	4.1	3.2
			0.1250	3.0	0.45	0.41	45.5	41.3
			0.0625	4.0	0.92	0.46	91.6	46.2
			0.0313	5.0	1.00	0.08	100.0	8.4
			0.0078	7.0	1.00	0.00	100.0	0.0
					1.00	0.00		

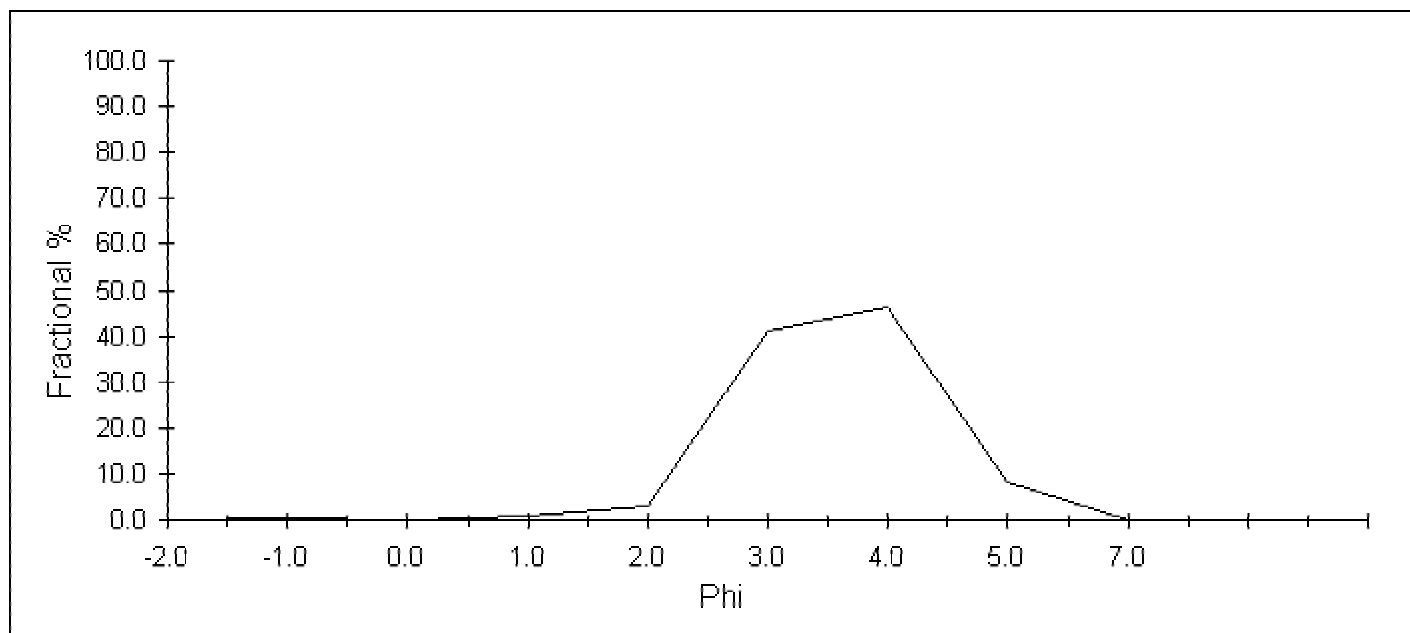

**Comments:**

## Sieve Analysis

<b>Project</b>	Santa Monica Bay	<b>Project #</b>	SM_2001-2002
<b>Sample I.D.</b>	15_T05.1	<b>Lab Number</b>	15_T05.1
<b>Sample Date</b>	9/7-9/8/2001	<b>Analysis Date</b>	12/2002

	phi	size ranges mm	Fract. %	Cum. %
<b>Gravel</b>	<0	>1.0	0.00	0.00
<b>Coarse Sand</b>	1	0.500	0.15	0.15
<b>Medium/Fine Sand</b>	4	0.063	67.96	68.10
<b>Silt/Clay</b>	>5	<0.031	31.90	100.00
			0.00	100.00

### excluded from analysis

% Debris 0.0

Debris Type

### Grain Size Statistics (Folk & Ward)

	mm	phi	mm	Phi	cum	fract	Cum. %	Fract. %
<b>Mean</b>	0.071	3.81	4.0000	-2.0	0.00	0.00	0.0	0.0
<b>Median</b>	0.063	3.99	2.0000	-1.0	0.00	0.00	0.0	0.0
<b>Sorting</b>	0.790	0.34	1.0000	0.0	0.00	0.00	0.0	0.0
<b>Skewness</b>		-0.82	0.5000	1.0	0.00	0.00	0.1	0.1
<b>Kurtosis</b>		1.20	0.2500	2.0	0.01	0.01	0.7	0.5
			0.1250	3.0	0.16	0.16	16.5	15.8
			0.0625	4.0	0.68	0.52	68.1	51.6
			0.0313	5.0	1.00	0.32	100.0	31.9
			0.0078	7.0	1.00	0.00	100.0	0.0
					1.00	0.00		

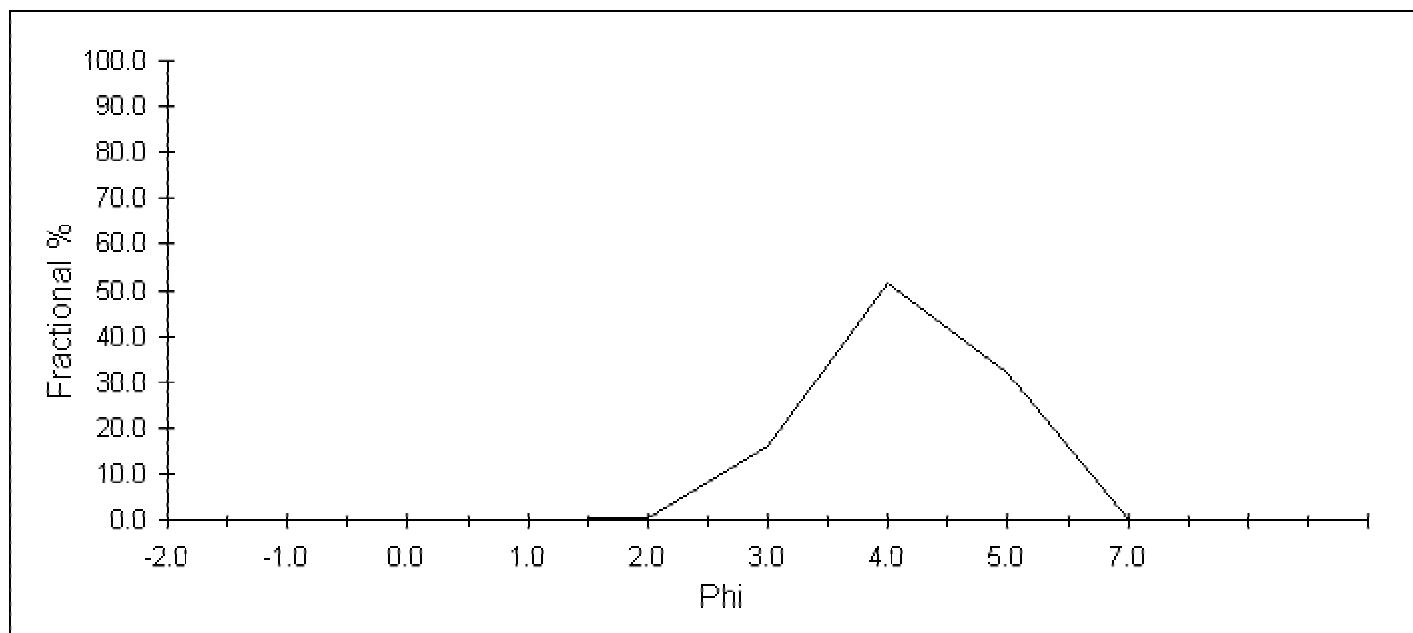

**Comments:**

## Sieve Analysis

<b>Project</b>	Santa Monica Bay	<b>Project #</b>	SM_2001-2002
<b>Sample I.D.</b>	15_T05.2	<b>Lab Number</b>	15_T05.2
<b>Sample Date</b>	9/7-9/8/2001	<b>Analysis Date</b>	12/2002

	phi	size ranges	Fract. %	Cum. %
<b>Gravel</b>	<0	>1.0	62.25	62.25
<b>Coarse Sand</b>	1	0.500	5.85	68.11
<b>Medium/Fine Sand</b>	4	0.063	18.26	86.37
<b>Silt/Clay</b>	>5	<0.031	13.63	100.00
			0.00	100.00

### excluded from analysis

% Debris 0.0

Debris Type

### Grain Size Statistics (Folk & Ward)

	mm	phi	mm	Phi	cum	fract	Cum. %	Fract. %
<b>Mean</b>	0.601	0.73	4.0000	-2.0	0.00	0.00	0.0	0.0
<b>Median</b>	1.576	-0.66	2.0000	-1.0	0.43	0.43	43.4	43.4
<b>Sorting</b>	0.236	2.08	1.0000	0.0	0.62	0.19	62.3	18.9
<b>Skewness</b>		0.80	0.5000	1.0	0.68	0.06	68.1	5.9
<b>Kurtosis</b>		0.64	0.2500	2.0	0.73	0.05	73.2	5.1
			0.1250	3.0	0.78	0.05	78.2	5.0
			0.0625	4.0	0.86	0.08	86.4	8.2
			0.0313	5.0	1.00	0.14	100.0	13.6
			0.0078	7.0	1.00	0.00	100.0	0.0
					1.00	0.00		
					1.00	0.00		
					1.00	0.00		

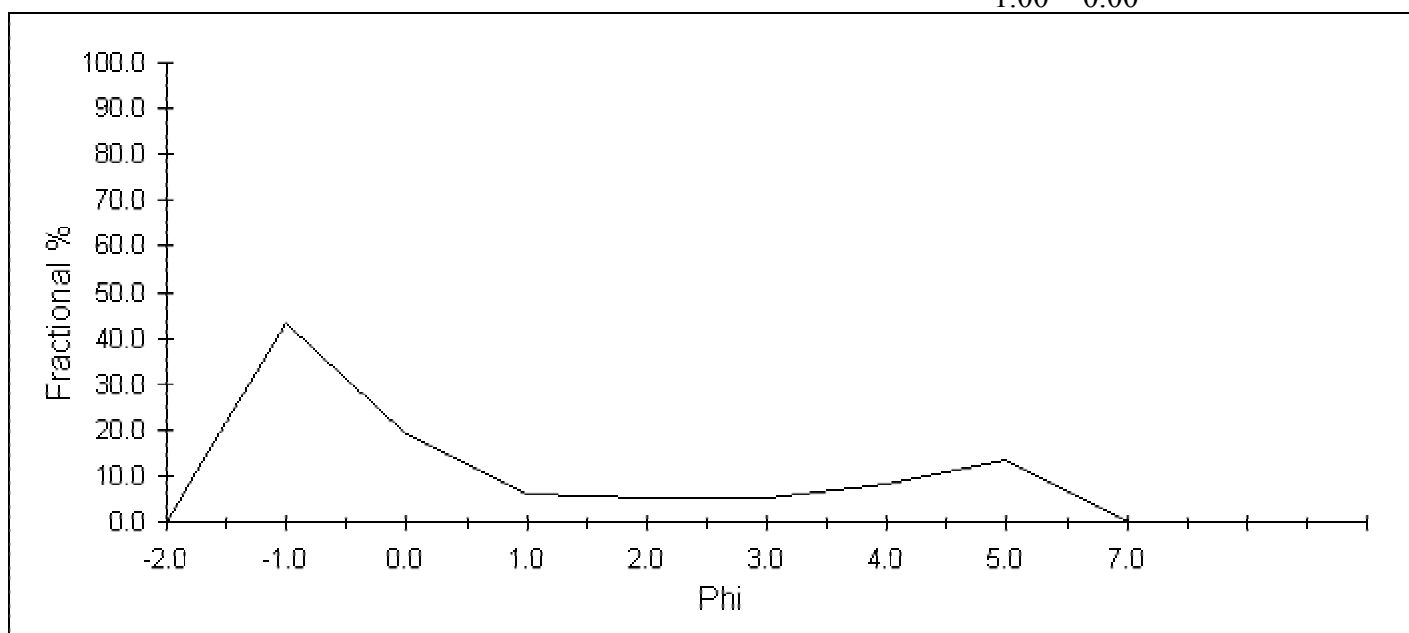

**Comments:**



## Sieve Analysis

<b>Project</b>	Santa Monica Bay	<b>Project #</b>	SM_2001-2002
<b>Sample I.D.</b>	15_T05.3	<b>Lab Number</b>	15_T05.3
<b>Sample Date</b>	9/7-9/8/2001	<b>Analysis Date</b>	12/2002

	phi	size ranges mm	Fract. %	Cum. %
<b>Gravel</b>	<0	>1.0	0.07	0.07
<b>Coarse Sand</b>	1	0.500	0.13	0.20
<b>Medium/Fine Sand</b>	4	0.063	80.35	80.55
<b>Silt/Clay</b>	>5	<0.031	19.45	100.00
			0.00	100.00

### excluded from analysis

% Debris 0.0  
Debris Type

### Grain Size Statistics (Folk & Ward)

	mm	phi	mm	Phi	cum	fract	Cum. %	Fract. %
<b>Mean</b>	0.077	3.71	4.0000	-2.0	0.00	0.00	0.0	0.0
<b>Median</b>	0.068	3.88	2.0000	-1.0	0.00	0.00	0.0	0.0
<b>Sorting</b>	0.762	0.39	1.0000	0.0	0.00	0.00	0.1	0.1
<b>Skewness</b>		-0.67	0.5000	1.0	0.00	0.00	0.2	0.1
<b>Kurtosis</b>		0.98	0.2500	2.0	0.01	0.00	0.5	0.3
			0.1250	3.0	0.21	0.20	20.8	20.3
			0.0625	4.0	0.81	0.60	80.6	59.8
			0.0313	5.0	1.00	0.19	100.0	19.4
			0.0078	7.0	1.00	0.00	100.0	0.0
					1.00	0.00		

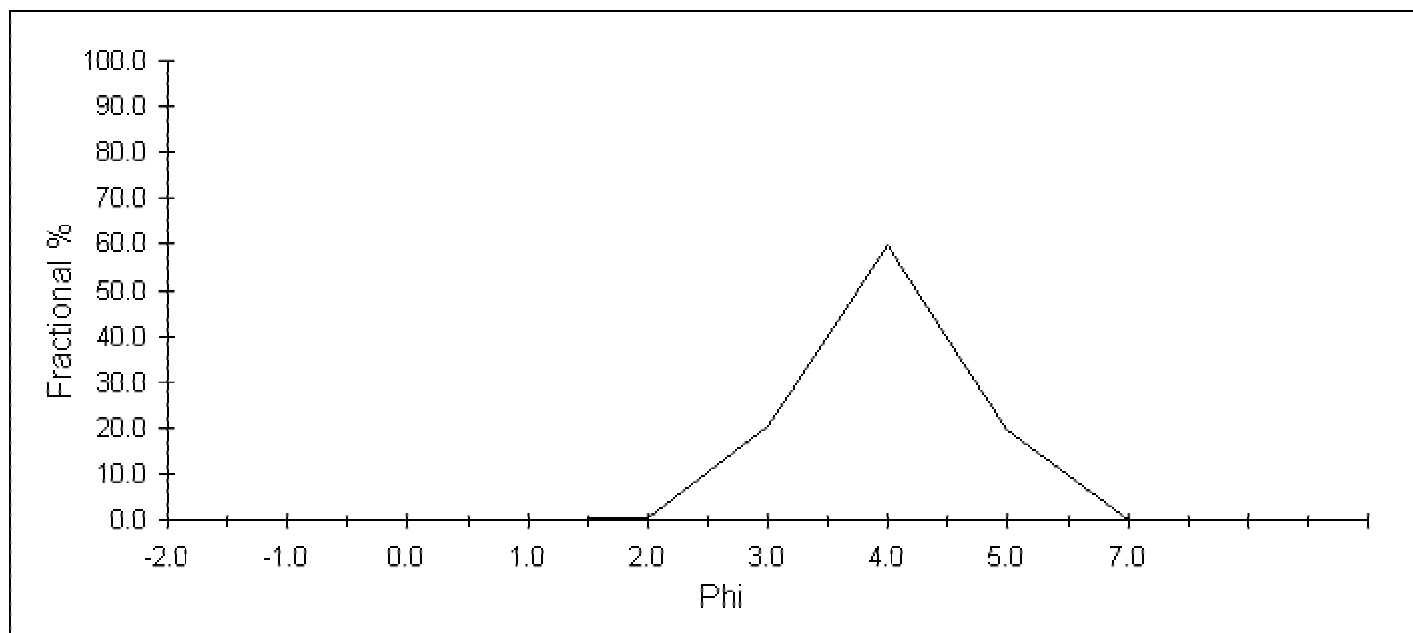

**Comments:**

## Sieve Analysis

<b>Project</b>	Santa Monica Bay	<b>Project #</b>	SM_2001-2002
<b>Sample I.D.</b>	15_T05.4	<b>Lab Number</b>	15_T05.4
<b>Sample Date</b>	9/7-9/8/2001	<b>Analysis Date</b>	12/2002

	phi	size ranges mm	Fract. %	Cum. %
<b>Gravel</b>	<0	>1.0	0.31	0.31
<b>Coarse Sand</b>	1	0.500	2.54	2.84
<b>Medium/Fine Sand</b>	4	0.063	79.25	82.09
<b>Silt/Clay</b>	>5	<0.031	17.91	100.00
			0.00	100.00

### excluded from analysis

% Debris 0.0

Debris Type

### Grain Size Statistics (Folk & Ward)

	mm	phi	mm	Phi	cum	fract	Cum. %	Fract. %
<b>Mean</b>	0.133	2.91	4.0000	-2.0	0.00	0.00	0.0	0.0
<b>Median</b>	0.168	2.58	2.0000	-1.0	0.00	0.00	0.0	0.0
<b>Sorting</b>	0.558	0.84	1.0000	0.0	0.00	0.00	0.3	0.3
<b>Skewness</b>		0.37	0.5000	1.0	0.03	0.03	2.8	2.5
<b>Kurtosis</b>		0.65	0.2500	2.0	0.09	0.07	9.4	6.6
			0.1250	3.0	0.58	0.49	58.2	48.8
			0.0625	4.0	0.82	0.24	82.1	23.9
			0.0313	5.0	1.00	0.18	100.0	17.9
			0.0078	7.0	1.00	0.00	100.0	0.0
					1.00	0.00		
					1.00	0.00		
					1.00	0.00		

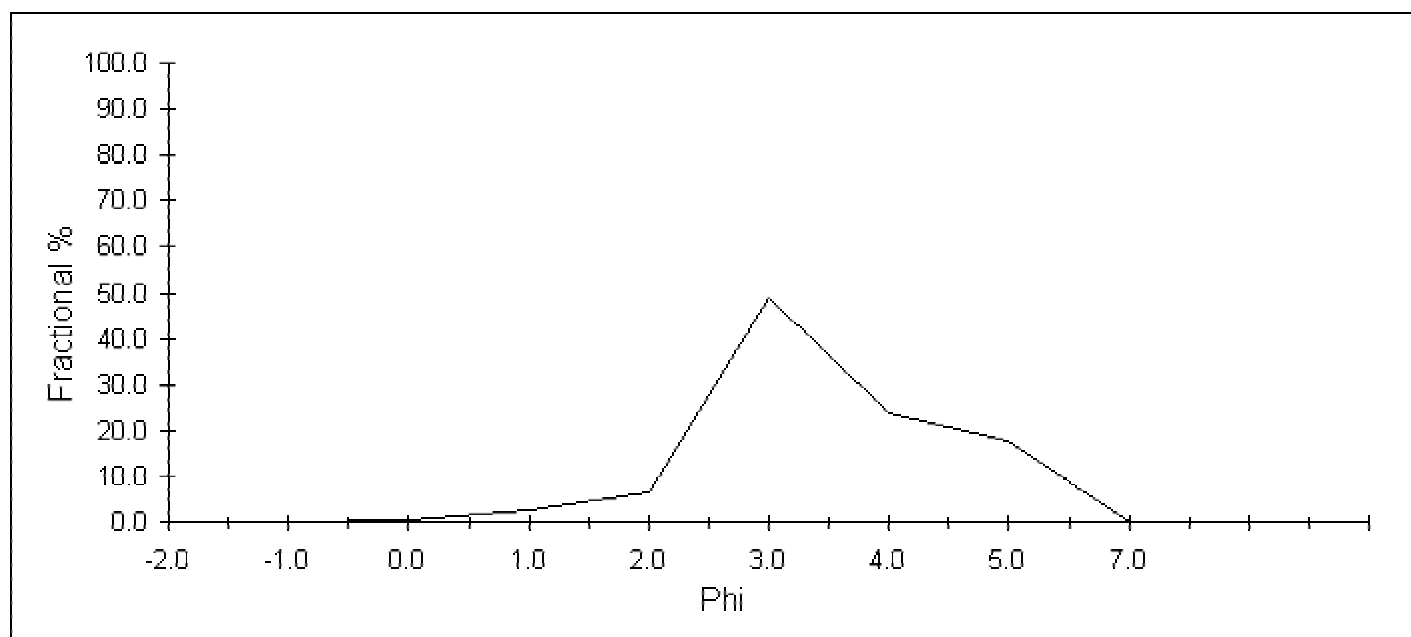

**Comments:**

## Sieve Analysis

<b>Project</b>	Santa Monica Bay	<b>Project #</b>	SM_2001-2002
<b>Sample I.D.</b>	15_T06.1	<b>Lab Number</b>	15_T06.1
<b>Sample Date</b>	9/7-9/8/2001	<b>Analysis Date</b>	12/2002

	phi	size ranges mm	Fract. %	Cum. %
<b>Gravel</b>	<0	>1.0	0.08	0.08
<b>Coarse Sand</b>	1	0.500	0.17	0.25
<b>Medium/Fine Sand</b>	4	0.063	69.41	69.65
<b>Silt/Clay</b>	>5	<0.031	30.35	100.00
			0.00	100.00

### excluded from analysis

% Debris 0.0  
Debris Type

### Grain Size Statistics (Folk & Ward)

	mm	phi	mm	Phi	cum	fract	Cum. %	Fract. %
<b>Mean</b>	0.071	3.82	4.0000	-2.0	0.00	0.00	0.0	0.0
<b>Median</b>	0.063	3.99	2.0000	-1.0	0.00	0.00	0.0	0.0
<b>Sorting</b>	0.795	0.33	1.0000	0.0	0.00	0.00	0.1	0.1
<b>Skewness</b>		-0.82	0.5000	1.0	0.00	0.00	0.2	0.2
<b>Kurtosis</b>		1.36	0.2500	2.0	0.01	0.00	0.6	0.4
			0.1250	3.0	0.15	0.15	15.1	14.5
			0.0625	4.0	0.70	0.55	69.7	54.5
			0.0313	5.0	1.00	0.30	100.0	30.3
			0.0078	7.0	1.00	0.00	100.0	0.0
					1.00	0.00		

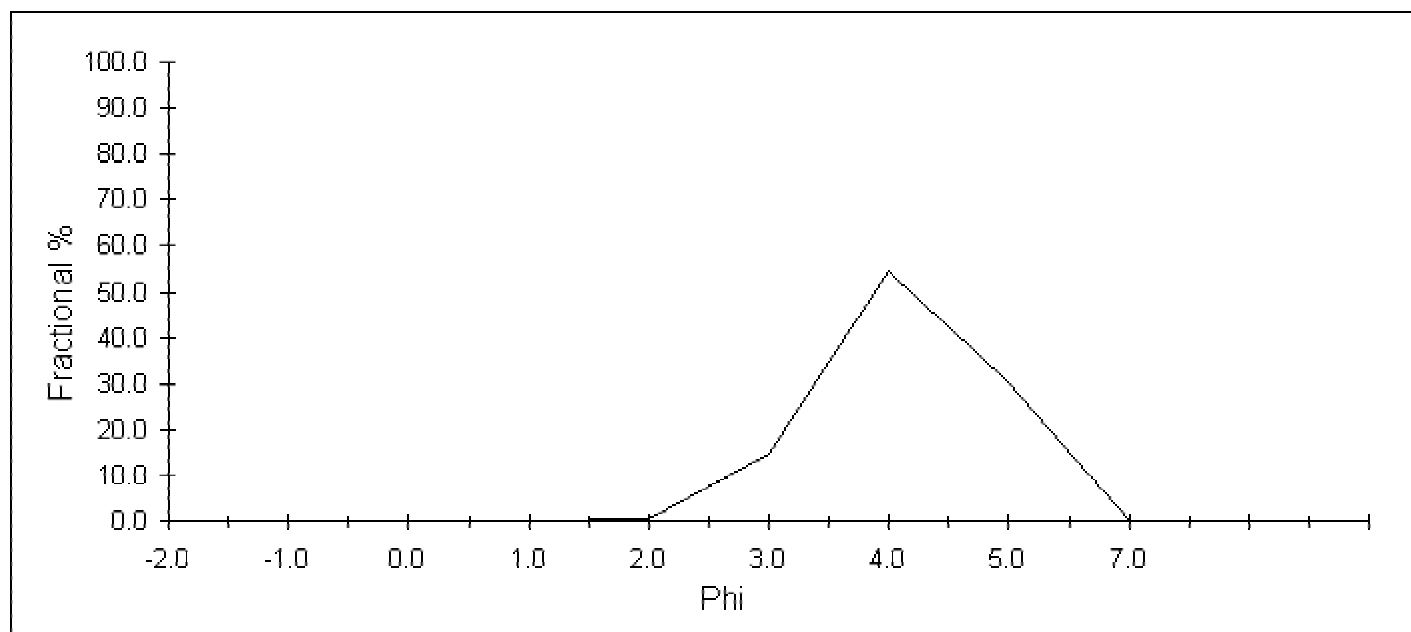

**Comments:**

## Sieve Analysis

<b>Project</b>	Santa Monica Bay	<b>Project #</b>	SM_2001-2002
<b>Sample I.D.</b>	15_T06.3	<b>Lab Number</b>	15_T06.3
<b>Sample Date</b>	9/7-9/8/2001	<b>Analysis Date</b>	12/2002

	phi	size ranges mm	Fract. %	Cum. %
<b>Gravel</b>	<0	>1.0	0.10	0.10
<b>Coarse Sand</b>	1	0.500	0.22	0.31
<b>Medium/Fine Sand</b>	4	0.063	76.56	76.87
<b>Silt/Clay</b>	>5	<0.031	23.13	100.00
			0.00	100.00

### excluded from analysis

% Debris 0.0

Debris Type

### Grain Size Statistics (Folk & Ward)

	mm	phi	mm	Phi	cum	fract	Cum. %	Fract. %
<b>Mean</b>	0.076	3.71	4.0000	-2.0	0.00	0.00	0.0	0.0
<b>Median</b>	0.063	3.99	2.0000	-1.0	0.00	0.00	0.0	0.0
<b>Sorting</b>	0.720	0.47	1.0000	0.0	0.00	0.00	0.1	0.1
<b>Skewness</b>		-0.90	0.5000	1.0	0.00	0.00	0.3	0.2
<b>Kurtosis</b>		1.21	0.2500	2.0	0.01	0.01	0.8	0.5
			0.1250	3.0	0.19	0.18	19.2	18.4
			0.0625	4.0	0.77	0.58	76.9	57.7
			0.0313	5.0	1.00	0.23	100.0	23.1
			0.0078	7.0	1.00	0.00	100.0	0.0
					1.00	0.00		
					1.00	0.00		
					1.00	0.00		

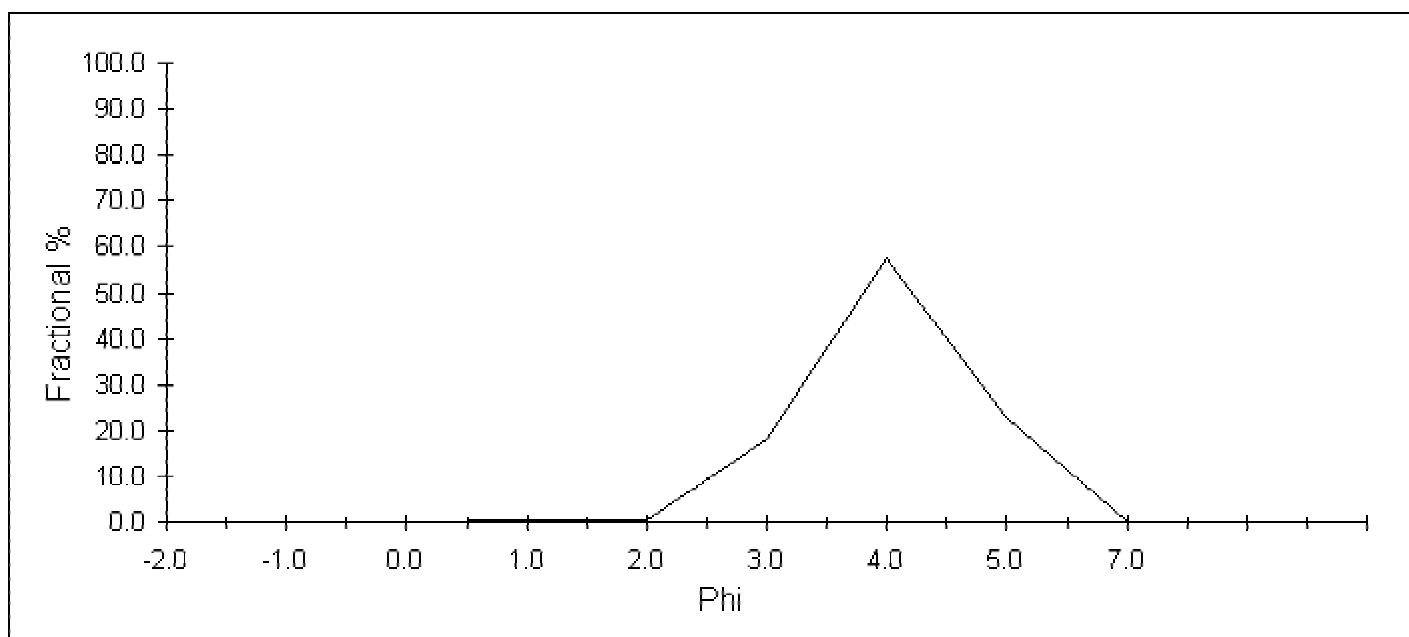

**Comments:**

## Sieve Analysis

<b>Project</b>	Santa Monica Bay	<b>Project #</b>	SM_2001-2002
<b>Sample I.D.</b>	15_T07.1	<b>Lab Number</b>	15_T07.1
<b>Sample Date</b>	9/7-9/8/2001	<b>Analysis Date</b>	12/2002

	phi	size ranges mm	Fract. %	Cum. %
<b>Gravel</b>	<0	>1.0	0.26	0.26
<b>Coarse Sand</b>	1	0.500	0.23	0.49
<b>Medium/Fine Sand</b>	4	0.063	67.89	68.39
<b>Silt/Clay</b>	>5	<0.031	31.61	100.00
			0.00	100.00

### excluded from analysis

% Debris 0.0  
Debris Type

### Grain Size Statistics (Folk & Ward)

	mm	phi	mm	Phi	cum	fract	Cum. %	Fract. %
<b>Mean</b>	0.071	3.81	4.0000	-2.0	0.00	0.00	0.0	0.0
<b>Median</b>	0.063	3.99	2.0000	-1.0	0.00	0.00	0.1	0.1
<b>Sorting</b>	0.785	0.35	1.0000	0.0	0.00	0.00	0.3	0.2
<b>Skewness</b>		-0.83	0.5000	1.0	0.00	0.00	0.5	0.2
<b>Kurtosis</b>		1.31	0.2500	2.0	0.01	0.00	1.0	0.5
			0.1250	3.0	0.16	0.15	15.6	14.7
			0.0625	4.0	0.68	0.53	68.4	52.7
			0.0313	5.0	1.00	0.32	100.0	31.6
			0.0078	7.0	1.00	0.00	100.0	0.0
					1.00	0.00		

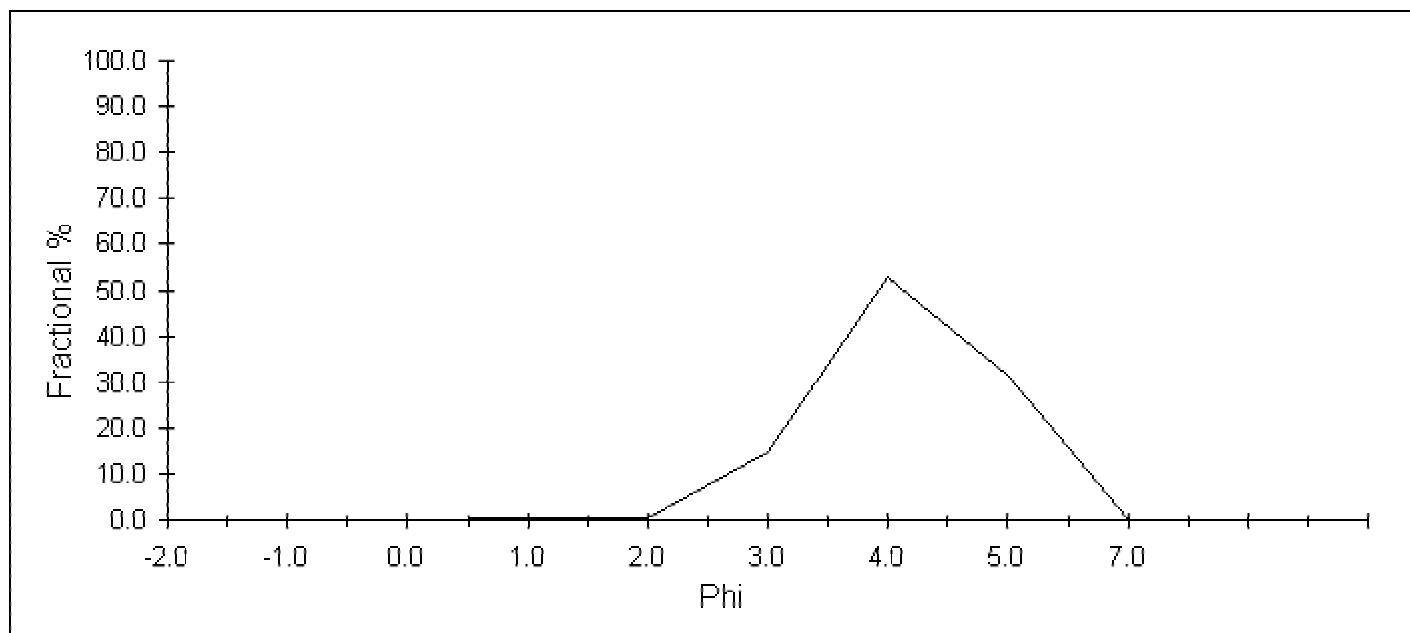

**Comments:**

## Sieve Analysis

<b>Project</b>	Santa Monica Bay	<b>Project #</b>	SM_2001-2002
<b>Sample I.D.</b>	15_T07.2	<b>Lab Number</b>	15_T07.2
<b>Sample Date</b>	9/7-9/8/2001	<b>Analysis Date</b>	12/2002

	phi	size ranges mm	Fract. %	Cum. %
<b>Gravel</b>	<0	>1.0	0.11	0.11
<b>Coarse Sand</b>	1	0.500	0.07	0.18
<b>Medium/Fine Sand</b>	4	0.063	75.16	75.33
<b>Silt/Clay</b>	>5	<0.031	24.67	100.00
			0.00	100.00

### excluded from analysis

% Debris 0.0

Debris Type

### Grain Size Statistics (Folk & Ward)

	mm	phi	mm	Phi	cum	fract	Cum. %	Fract. %
<b>Mean</b>	0.076	3.72	4.0000	-2.0	0.00	0.00	0.0	0.0
<b>Median</b>	0.063	3.99	2.0000	-1.0	0.00	0.00	0.0	0.0
<b>Sorting</b>	0.723	0.47	1.0000	0.0	0.00	0.00	0.1	0.1
<b>Skewness</b>		-0.90	0.5000	1.0	0.00	0.00	0.2	0.1
<b>Kurtosis</b>		1.20	0.2500	2.0	0.00	0.00	0.3	0.2
			0.1250	3.0	0.19	0.19	19.1	18.8
			0.0625	4.0	0.75	0.56	75.3	56.2
			0.0313	5.0	1.00	0.25	100.0	24.7
			0.0078	7.0	1.00	0.00	100.0	0.0
					1.00	0.00		
					1.00	0.00		
					1.00	0.00		

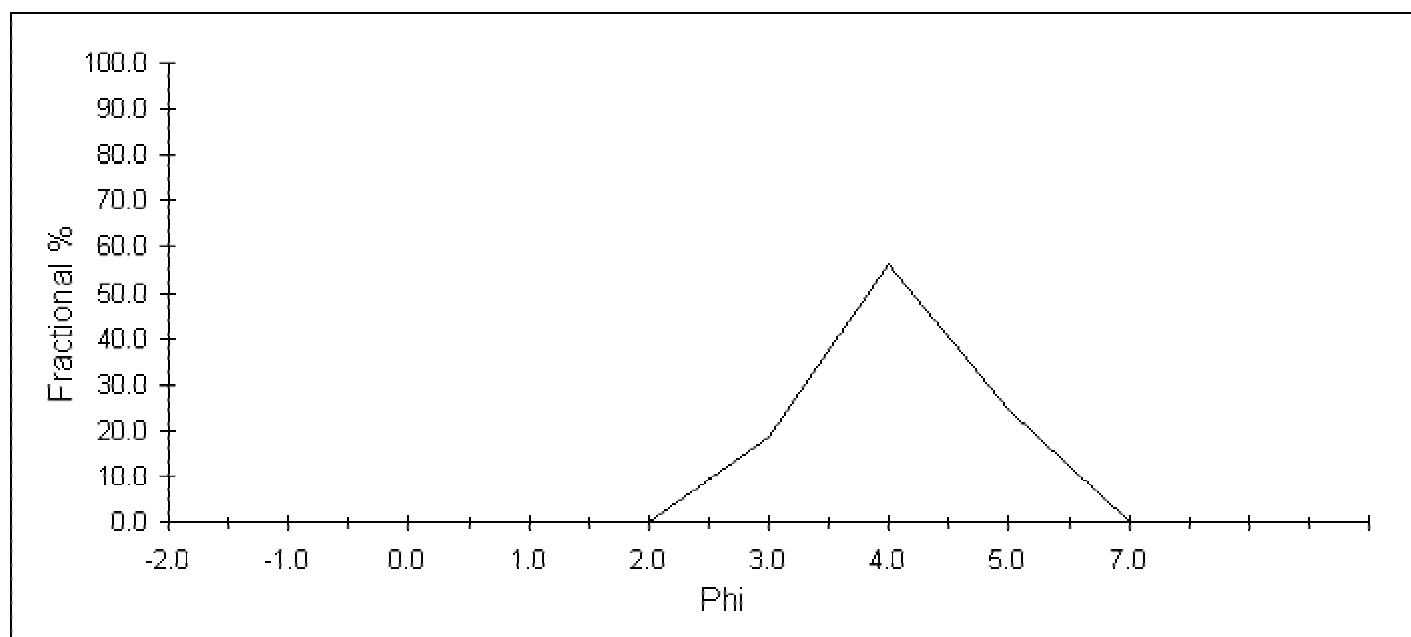

**Comments:**

## Sieve Analysis

<b>Project</b>	Santa Monica Bay	<b>Project #</b>	SM_2001-2002
<b>Sample I.D.</b>	15_T07.4	<b>Lab Number</b>	15_T07.4
<b>Sample Date</b>	9/7-9/8/2001	<b>Analysis Date</b>	12/2002

	phi	size ranges mm	Fract. %	Cum. %
<b>Gravel</b>	<0	>1.0	0.10	0.10
<b>Coarse Sand</b>	1	0.500	0.21	0.31
<b>Medium/Fine Sand</b>	4	0.063	61.36	61.68
<b>Silt/Clay</b>	>5	<0.031	38.32	100.00
			0.00	100.00

### excluded from analysis

% Debris 0.0  
Debris Type

### Grain Size Statistics (Folk & Ward)

	mm	phi	mm	Phi	cum	fract	Cum. %	Fract. %
<b>Mean</b>	0.074	3.76	4.0000	-2.0	0.00	0.00	0.0	0.0
<b>Median</b>	0.063	3.99	2.0000	-1.0	0.00	0.00	0.0	0.0
<b>Sorting</b>	0.741	0.43	1.0000	0.0	0.00	0.00	0.1	0.1
<b>Skewness</b>		-0.84	0.5000	1.0	0.00	0.00	0.3	0.2
<b>Kurtosis</b>		1.19	0.2500	2.0	0.01	0.01	0.9	0.5
			0.1250	3.0	0.18	0.17	17.9	17.0
			0.0625	4.0	0.62	0.44	61.7	43.8
			0.0313	5.0	1.00	0.38	100.0	38.3
			0.0078	7.0	1.00	0.00	100.0	0.0
					1.00	0.00		

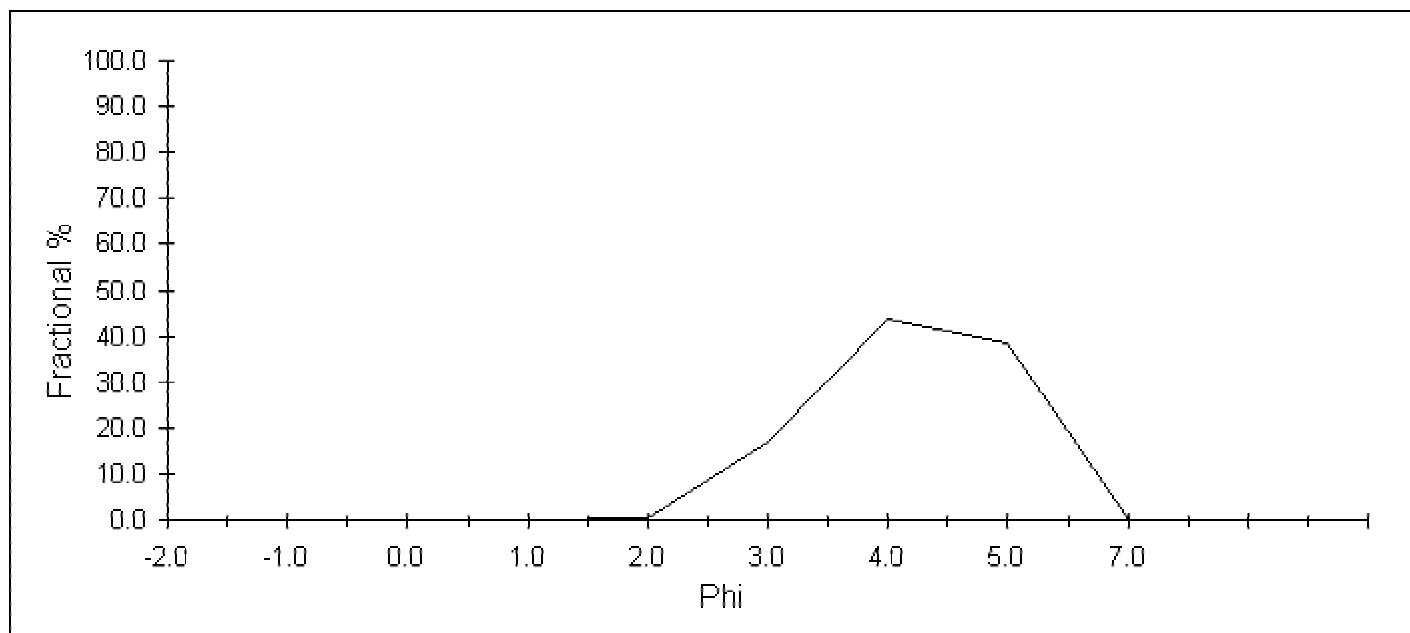

**Comments:**

## Sieve Analysis

<b>Project</b>	Santa Monica Bay	<b>Project #</b>	SM_2001-2002
<b>Sample I.D.</b>	15_T07.5	<b>Lab Number</b>	15_T07.5
<b>Sample Date</b>	9/7-9/8/2001	<b>Analysis Date</b>	12/2002

	phi	size ranges mm	Fract. %	Cum. %
<b>Gravel</b>	<0	>1.0	0.05	0.05
<b>Coarse Sand</b>	1	0.500	0.16	0.21
<b>Medium/Fine Sand</b>	4	0.063	91.62	91.83
<b>Silt/Clay</b>	>5	<0.031	8.17	100.00
			0.00	100.00

### excluded from analysis

% Debris 0.0

Debris Type

### Grain Size Statistics (Folk & Ward)

	mm	phi	mm	Phi	cum	fract	Cum. %	Fract. %
<b>Mean</b>	0.127	2.98	4.0000	-2.0	0.00	0.00	0.0	0.0
<b>Median</b>	0.158	2.66	2.0000	-1.0	0.00	0.00	0.0	0.0
<b>Sorting</b>	0.607	0.72	1.0000	0.0	0.00	0.00	0.1	0.1
<b>Skewness</b>		0.48	0.5000	1.0	0.00	0.00	0.2	0.2
<b>Kurtosis</b>		0.66	0.2500	2.0	0.02	0.02	2.3	2.1
			0.1250	3.0	0.58	0.56	57.9	55.6
			0.0625	4.0	0.92	0.34	91.8	34.0
			0.0313	5.0	1.00	0.08	100.0	8.2
			0.0078	7.0	1.00	0.00	100.0	0.0
					1.00	0.00		
					1.00	0.00		
					1.00	0.00		

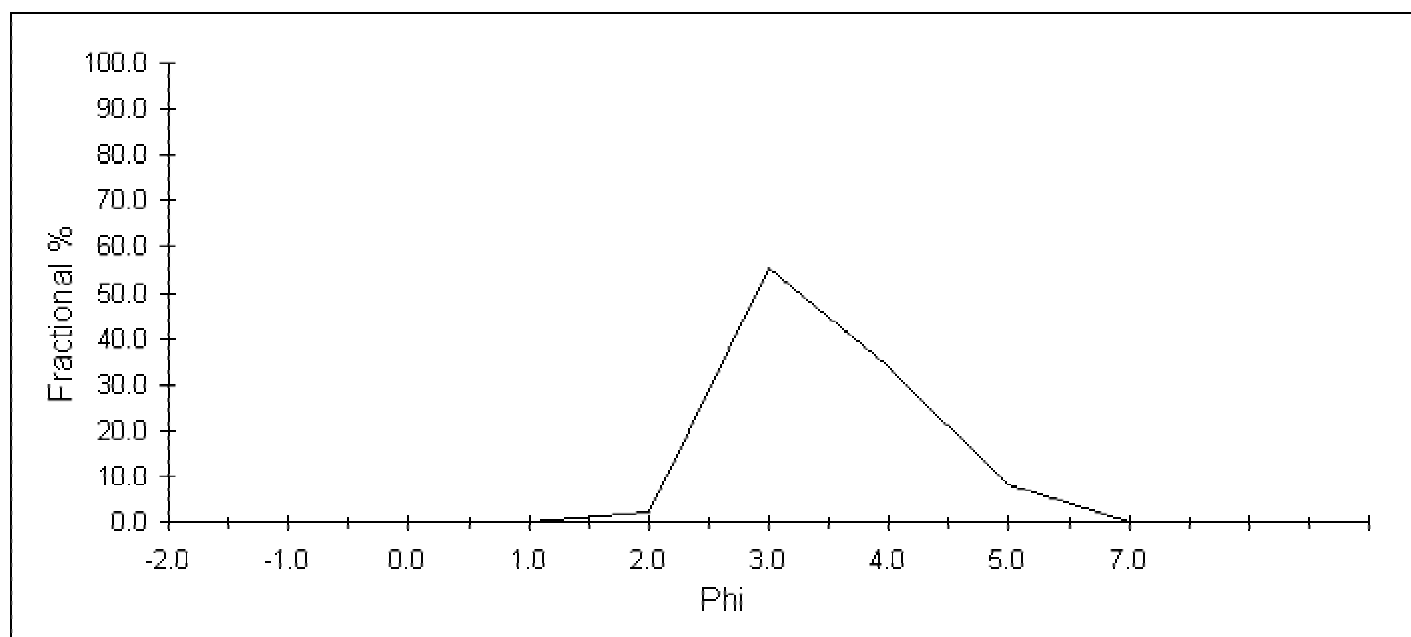

**Comments:**



## Sieve Analysis

<b>Project</b>	Santa Monica Bay	<b>Project #</b>	SM_2001-2002
<b>Sample I.D.</b>	15_T08.2	<b>Lab Number</b>	15_T08.2
<b>Sample Date</b>	9/7-9/8/2001	<b>Analysis Date</b>	12/2002

	phi	size ranges mm	Fract. %	Cum. %
<b>Gravel</b>	<0	>1.0	0.51	0.51
<b>Coarse Sand</b>	1	0.500	1.18	1.69
<b>Medium/Fine Sand</b>	4	0.063	44.64	46.33
<b>Silt/Clay</b>	>5	<0.031	53.67	100.00
			0.00	100.00

### excluded from analysis

% Debris 0.0  
Debris Type

### Grain Size Statistics (Folk & Ward)

	mm	phi	mm	Phi	cum	fract	Cum. %	Fract. %
<b>Mean</b>	0.067	3.89	4.0000	-2.0	0.00	0.00	0.0	0.0
<b>Median</b>	0.062	4.01	2.0000	-1.0	0.00	0.00	0.2	0.2
<b>Sorting</b>	0.794	0.33	1.0000	0.0	0.01	0.00	0.5	0.3
<b>Skewness</b>		-0.75	0.5000	1.0	0.02	0.01	1.7	1.2
<b>Kurtosis</b>		7.63	0.2500	2.0	0.03	0.01	2.9	1.2
			0.1250	3.0	0.11	0.08	10.7	7.8
			0.0625	4.0	0.46	0.36	46.3	35.6
			0.0313	5.0	1.00	0.54	100.0	53.7
			0.0078	7.0	1.00	0.00	100.0	0.0
					1.00	0.00		

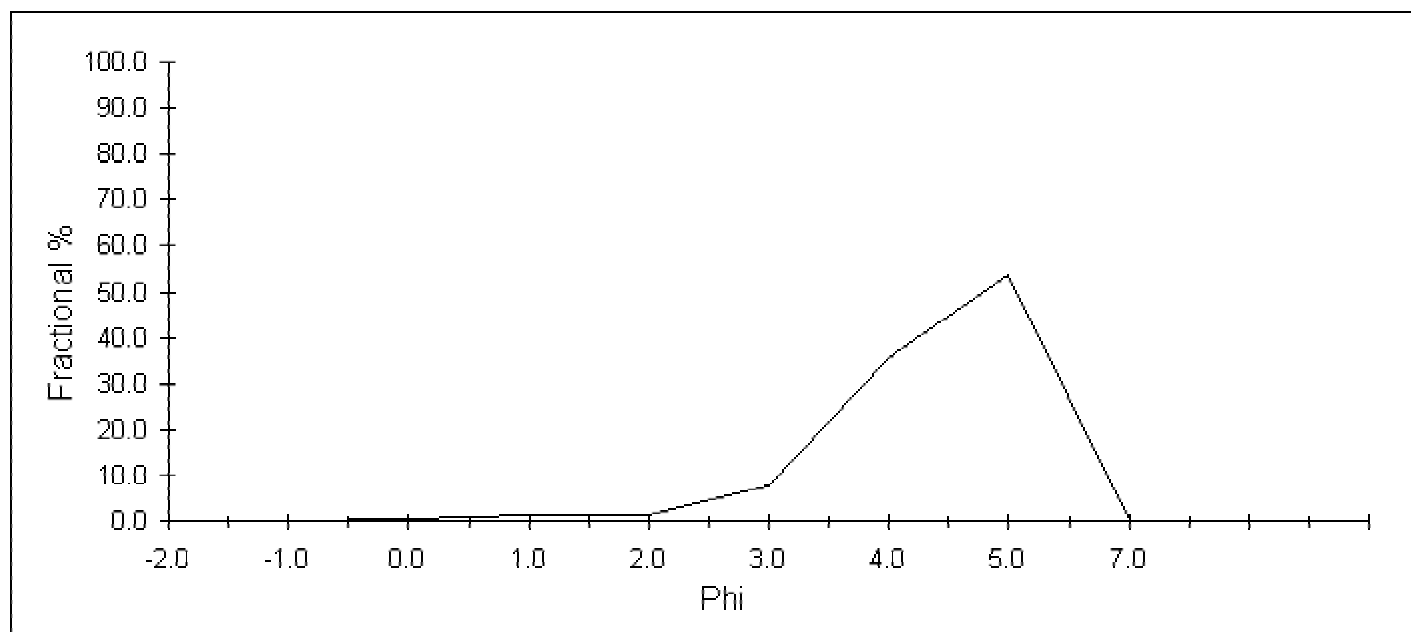

**Comments:**

## Sieve Analysis

<b>Project</b>	Santa Monica Bay	<b>Project #</b>	SM_2001-2002
<b>Sample I.D.</b>	15_T08.3	<b>Lab Number</b>	15_T08.3
<b>Sample Date</b>	9/7-9/8/2001	<b>Analysis Date</b>	12/2002

	phi	size ranges mm	Fract. %	Cum. %
<b>Gravel</b>	<0	>1.0	13.80	13.80
<b>Coarse Sand</b>	1	0.500	3.54	17.33
<b>Medium/Fine Sand</b>	4	0.063	44.46	61.80
<b>Silt/Clay</b>	>5	<0.031	38.20	100.00
			0.00	100.00

### excluded from analysis

% Debris 0.0

Debris Type

### Grain Size Statistics (Folk & Ward)

	mm	phi	mm	Phi	cum	fract	Cum. %	Fract. %
<b>Mean</b>	0.151	2.73	4.0000	-2.0	0.00	0.00	0.0	0.0
<b>Median</b>	0.090	3.47	2.0000	-1.0	0.11	0.11	11.4	11.4
<b>Sorting</b>	0.322	1.64	1.0000	0.0	0.14	0.02	13.8	2.4
<b>Skewness</b>	-0.70		0.5000	1.0	0.17	0.04	17.3	3.5
<b>Kurtosis</b>	1.09		0.2500	2.0	0.23	0.06	23.1	5.7
			0.1250	3.0	0.45	0.22	44.7	21.6
			0.0625	4.0	0.62	0.17	61.8	17.1
			0.0313	5.0	1.00	0.38	100.0	38.2
			0.0078	7.0	1.00	0.00	100.0	0.0
					1.00	0.00		
					1.00	0.00		
					1.00	0.00		

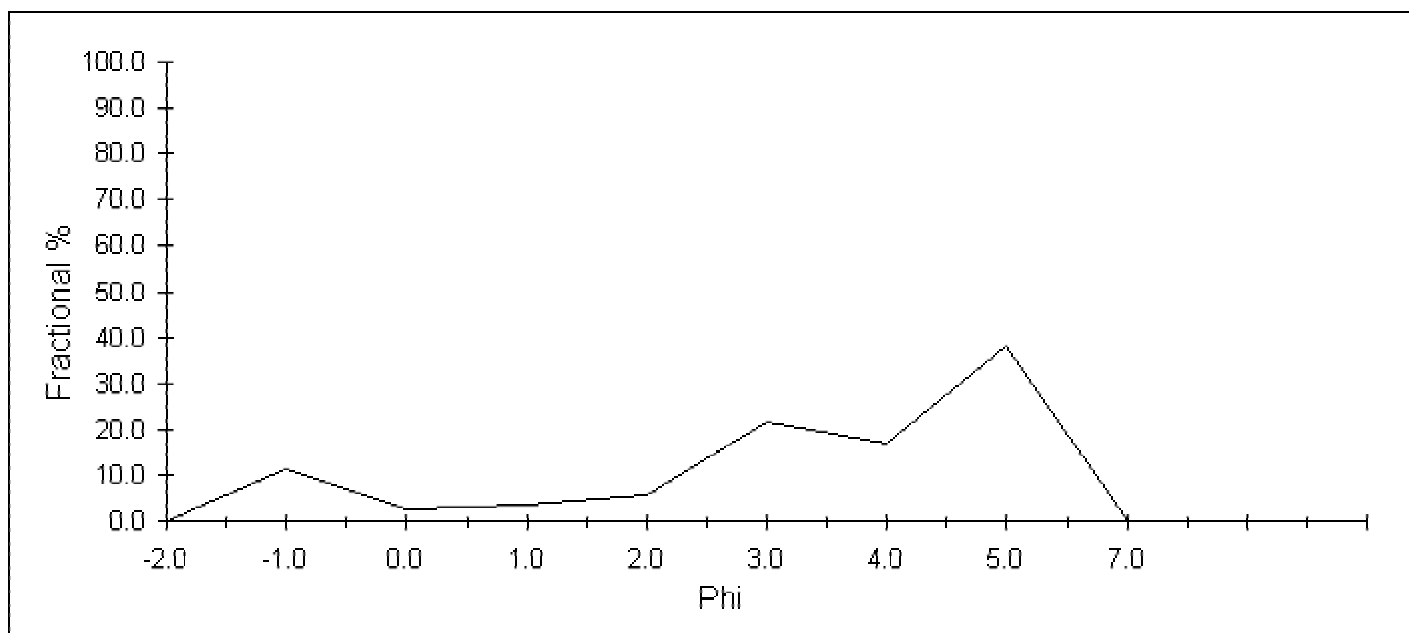

**Comments:**

## Sieve Analysis

<b>Project</b>	Santa Monica Bay	<b>Project #</b>	SM_2001-2002
<b>Sample I.D.</b>	15_T08.5	<b>Lab Number</b>	15_T08.5
<b>Sample Date</b>	9/7-9/8/2001	<b>Analysis Date</b>	12/2002

	phi	size ranges mm	Fract. %	Cum. %
<b>Gravel</b>	<0	>1.0	34.77	34.77
<b>Coarse Sand</b>	1	0.500	16.14	50.92
<b>Medium/Fine Sand</b>	4	0.063	27.64	78.56
<b>Silt/Clay</b>	>5	<0.031	21.44	100.00
			0.00	100.00

### excluded from analysis

% Debris 0.0

Debris Type

### Grain Size Statistics (Folk & Ward)

	mm	phi	mm	Phi	cum	fract	Cum. %	Fract. %
<b>Mean</b>	0.407	1.30	4.0000	-2.0	0.00	0.00	0.0	0.0
<b>Median</b>	0.516	0.95	2.0000	-1.0	0.30	0.30	29.5	29.5
<b>Sorting</b>	0.237	2.07	1.0000	0.0	0.35	0.05	34.8	5.2
<b>Skewness</b>		0.19	0.5000	1.0	0.51	0.16	50.9	16.1
<b>Kurtosis</b>		0.61	0.2500	2.0	0.68	0.18	68.4	17.5
			0.1250	3.0	0.76	0.07	75.8	7.4
			0.0625	4.0	0.79	0.03	78.6	2.7
			0.0313	5.0	1.00	0.21	100.0	21.4
			0.0078	7.0	1.00	0.00	100.0	0.0
					1.00	0.00		

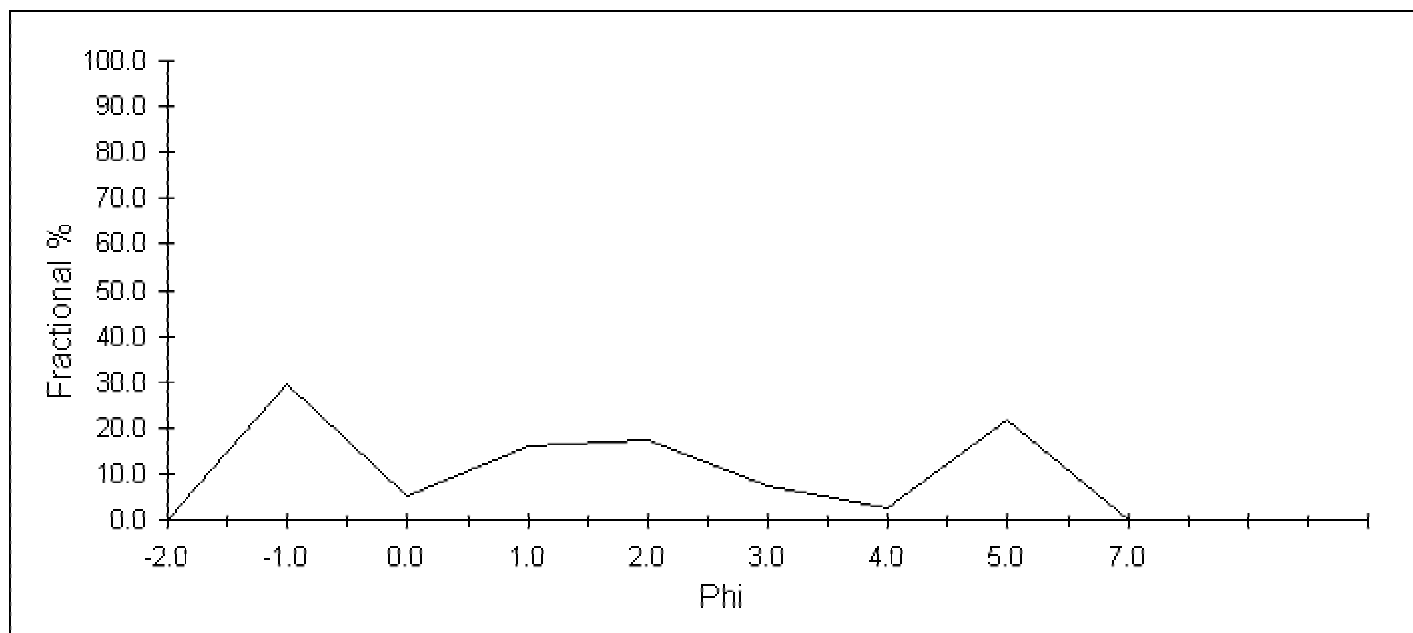

**Comments:**

## Sieve Analysis

<b>Project</b>	Santa Monica Bay	<b>Project #</b>	SM_2001-2002
<b>Sample I.D.</b>	15_T08.6	<b>Lab Number</b>	15_T08.6
<b>Sample Date</b>	9/7-9/8/2001	<b>Analysis Date</b>	12/2002

	phi	size ranges mm	Fract. %	Cum. %
<b>Gravel</b>	<0	>1.0	0.11	0.11
<b>Coarse Sand</b>	1	0.500	0.76	0.86
<b>Medium/Fine Sand</b>	4	0.063	72.88	73.74
<b>Silt/Clay</b>	>5	<0.031	26.26	100.00
			0.00	100.00

### excluded from analysis

% Debris 0.0

Debris Type

### Grain Size Statistics (Folk & Ward)

	mm	phi	mm	Phi	cum	fract	Cum. %	Fract. %
<b>Mean</b>	0.100	3.32	4.0000	-2.0	0.00	0.00	0.0	0.0
<b>Median</b>	0.087	3.53	2.0000	-1.0	0.00	0.00	0.0	0.0
<b>Sorting</b>	0.608	0.72	1.0000	0.0	0.00	0.00	0.1	0.1
<b>Skewness</b>		-0.41	0.5000	1.0	0.01	0.01	0.9	0.8
<b>Kurtosis</b>		0.61	0.2500	2.0	0.04	0.03	3.9	3.1
			0.1250	3.0	0.36	0.32	36.2	32.3
			0.0625	4.0	0.74	0.38	73.7	37.6
			0.0313	5.0	1.00	0.26	100.0	26.3
			0.0078	7.0	1.00	0.00	100.0	0.0
					1.0	0.00		
					1.00	0.00		
					1.00	0.00		

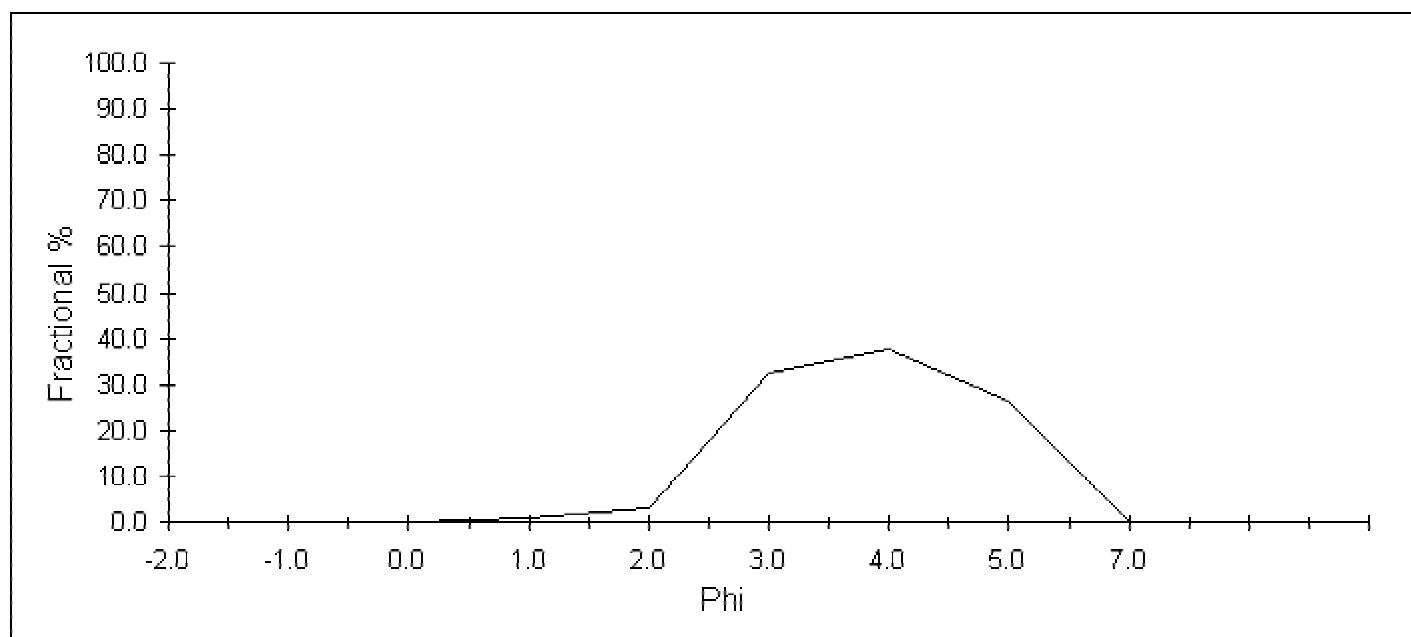

**Comments:**

## Sieve Analysis

<b>Project</b>	Santa Monica Bay	<b>Project #</b>	SM_2001-2002
<b>Sample I.D.</b>	15_T08.7	<b>Lab Number</b>	15_T08.7
<b>Sample Date</b>	9/7-9/8/2001	<b>Analysis Date</b>	12/2002

	phi	size ranges mm	Fract. %	Cum. %
<b>Gravel</b>	<0	>1.0	0.46	0.46
<b>Coarse Sand</b>	1	0.500	1.14	1.60
<b>Medium/Fine Sand</b>	4	0.063	89.31	90.90
<b>Silt/Clay</b>	>5	<0.031	9.10	100.00
			0.00	100.00

### excluded from analysis

% Debris 0.0

Debris Type

### Grain Size Statistics (Folk & Ward)

	mm	phi	mm	Phi	cum	fract	Cum. %	Fract. %
<b>Mean</b>	0.132	2.92	4.0000	-2.0	0.00	0.00	0.0	0.0
<b>Median</b>	0.143	2.80	2.0000	-1.0	0.00	0.00	0.1	0.1
<b>Sorting</b>	0.591	0.76	1.0000	0.0	0.00	0.00	0.5	0.3
<b>Skewness</b>		0.14	0.5000	1.0	0.02	0.01	1.6	1.1
<b>Kurtosis</b>		0.82	0.2500	2.0	0.10	0.09	10.2	8.6
			0.1250	3.0	0.54	0.44	54.4	44.2
			0.0625	4.0	0.91	0.37	90.9	36.5
			0.0313	5.0	1.00	0.09	100.0	9.1
			0.0078	7.0	1.00	0.00	100.0	0.0
					1.00	0.00		

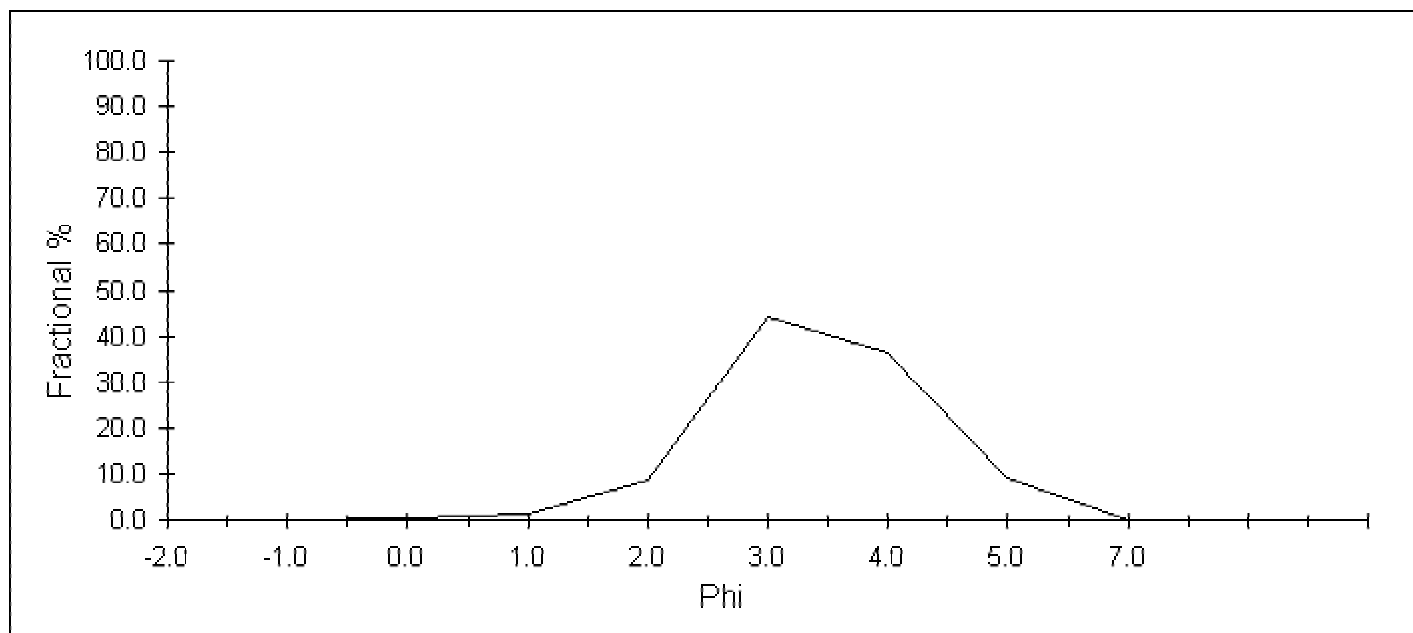

**Comments:**

## Sieve Analysis

<b>Project</b>	Santa Monica Bay	<b>Project #</b>	SM_2001-2002
<b>Sample I.D.</b>	15_T09.1	<b>Lab Number</b>	15_T09.1
<b>Sample Date</b>	9/7-9/8/2001	<b>Analysis Date</b>	12/2002

	phi	size ranges mm	Fract. %	Cum. %
<b>Gravel</b>	<0	>1.0	0.28	0.28
<b>Coarse Sand</b>	1	0.500	0.14	0.42
<b>Medium/Fine Sand</b>	4	0.063	61.82	62.25
<b>Silt/Clay</b>	>5	<0.031	37.75	100.00
			0.00	100.00

### excluded from analysis

% Debris 0.0

Debris Type

### Grain Size Statistics (Folk & Ward)

	mm	phi	mm	Phi	cum	fract	Cum. %	Fract. %
<b>Mean</b>	0.080	3.65	4.0000	-2.0	0.00	0.00	0.0	0.0
<b>Median</b>	0.063	4.00	2.0000	-1.0	0.00	0.00	0.1	0.1
<b>Sorting</b>	0.678	0.56	1.0000	0.0	0.00	0.00	0.3	0.1
<b>Skewness</b>		-0.88	0.5000	1.0	0.00	0.00	0.4	0.1
<b>Kurtosis</b>		1.67	0.2500	2.0	0.01	0.00	0.6	0.2
			0.1250	3.0	0.19	0.18	18.5	17.9
			0.0625	4.0	0.62	0.44	62.2	43.7
			0.0313	5.0	1.00	0.38	100.0	37.8
			0.0078	7.0	1.00	0.00	100.0	0.0
					1.00	0.00		
					1.00	0.00		
					1.00	0.00		

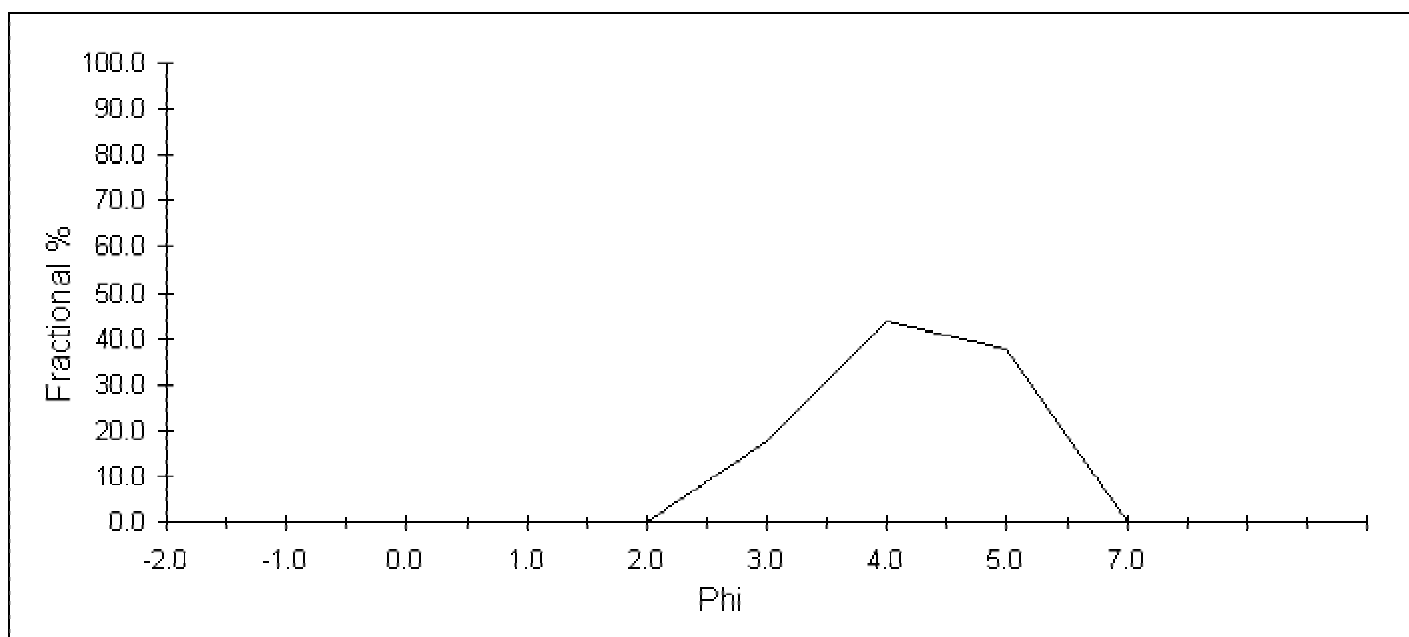

**Comments:**

## Sieve Analysis

<b>Project</b>	Santa Monica Bay	<b>Project #</b>	SM_2001-2002
<b>Sample I.D.</b>	15_T09.2	<b>Lab Number</b>	15_T09.2
<b>Sample Date</b>	9/7-9/8/2001	<b>Analysis Date</b>	12/2002

	phi	size ranges mm	Fract. %	Cum. %
<b>Gravel</b>	<0	>1.0	0.13	0.13
<b>Coarse Sand</b>	1	0.500	0.09	0.22
<b>Medium/Fine Sand</b>	4	0.063	47.06	47.28
<b>Silt/Clay</b>	>5	<0.031	52.72	100.00
			0.00	100.00

### excluded from analysis

% Debris 0.0  
Debris Type

### Grain Size Statistics (Folk & Ward)

	mm	phi	mm	Phi	cum	fract	Cum. %	Fract. %
<b>Mean</b>	0.065	3.95	4.0000	-2.0	0.00	0.00	0.0	0.0
<b>Median</b>	0.062	4.00	2.0000	-1.0	0.00	0.00	0.0	0.0
<b>Sorting</b>	0.850	0.24	1.0000	0.0	0.00	0.00	0.1	0.1
<b>Skewness</b>		-0.64	0.5000	1.0	0.00	0.00	0.2	0.1
<b>Kurtosis</b>		6.30	0.2500	2.0	0.00	0.00	0.4	0.2
			0.1250	3.0	0.09	0.08	8.6	8.2
			0.0625	4.0	0.47	0.39	47.3	38.7
			0.0313	5.0	1.00	0.53	100.0	52.7
			0.0078	7.0	1.00	0.00	100.0	0.0
					1.00	0.00		

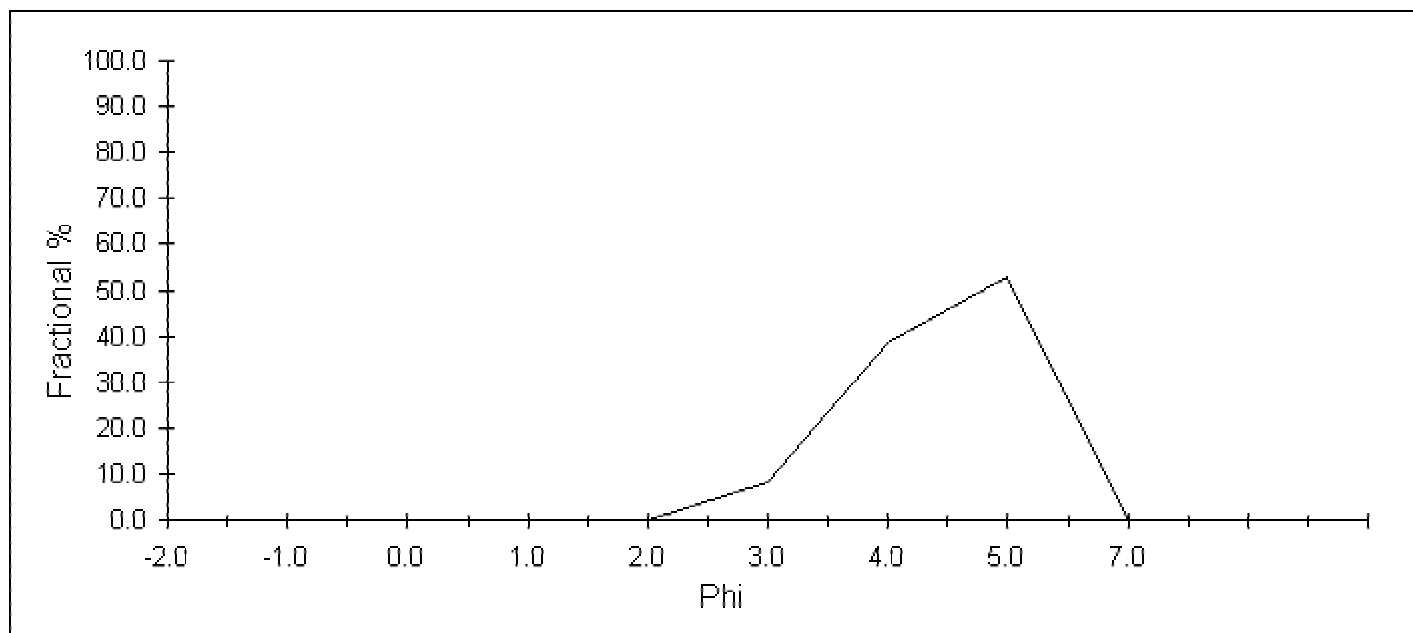

**Comments:**

## Sieve Analysis

<b>Project</b>	Santa Monica Bay	<b>Project #</b>	SM_2001-2002
<b>Sample I.D.</b>	15_T09.3	<b>Lab Number</b>	15_T09.3
<b>Sample Date</b>	9/7-9/8/2001	<b>Analysis Date</b>	12/2002

	phi	size ranges mm	Fract. %	Cum. %
<b>Gravel</b>	<0	>1.0	0.03	0.03
<b>Coarse Sand</b>	1	0.500	0.06	0.10
<b>Medium/Fine Sand</b>	4	0.063	54.35	54.44
<b>Silt/Clay</b>	>5	<0.031	45.56	100.00
			0.00	100.00

### excluded from analysis

% Debris 0.0

Debris Type

### Grain Size Statistics (Folk & Ward)

	mm	phi	mm	Phi	cum	fract	Cum. %	Fract. %
<b>Mean</b>	0.068	3.88	4.0000	-2.0	0.00	0.00	0.0	0.0
<b>Median</b>	0.063	4.00	2.0000	-1.0	0.00	0.00	0.0	0.0
<b>Sorting</b>	0.812	0.30	1.0000	0.0	0.00	0.00	0.0	0.0
<b>Skewness</b>		-0.74	0.5000	1.0	0.00	0.00	0.1	0.1
<b>Kurtosis</b>		2.96	0.2500	2.0	0.00	0.00	0.2	0.1
			0.1250	3.0	0.11	0.11	11.0	10.7
			0.0625	4.0	0.54	0.43	54.4	43.5
			0.0313	5.0	1.00	0.46	100.0	45.6
			0.0078	7.0	1.00	0.00	100.0	0.0
					1.00	0.00		
					1.00	0.00		
					1.00	0.00		

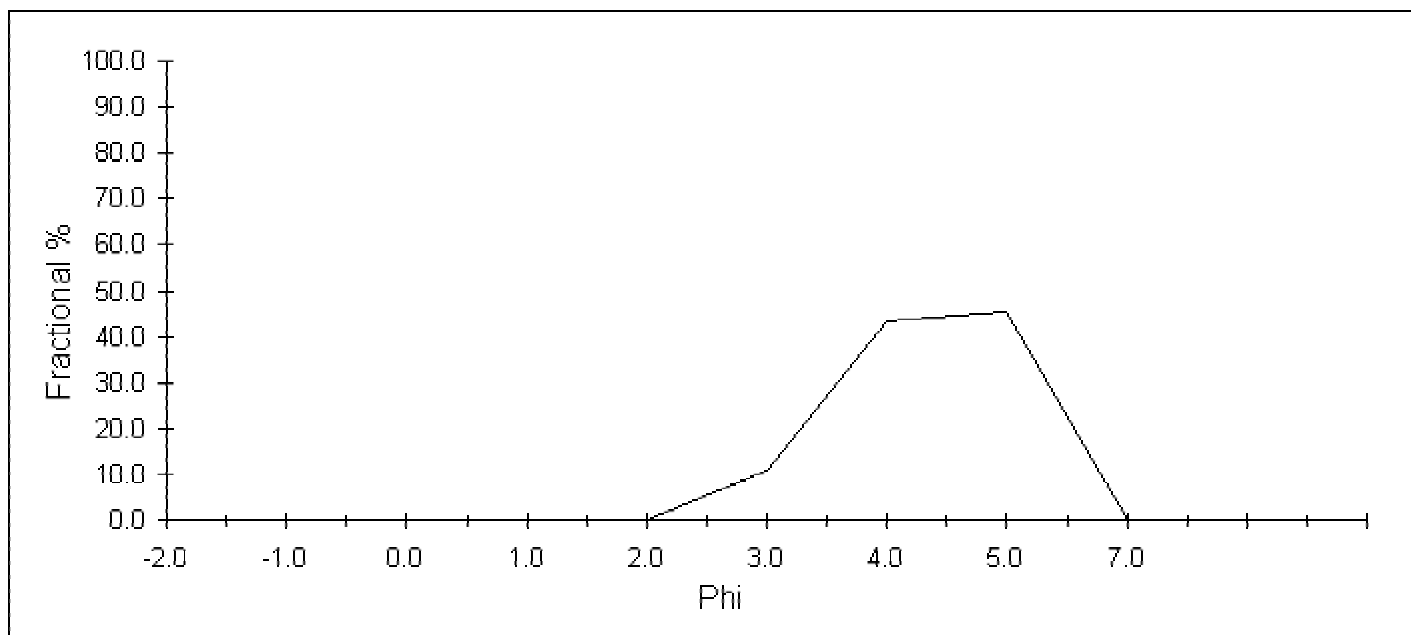

**Comments:**



## Sieve Analysis

<b>Project</b>	Santa Monica Bay	<b>Project #</b>	SM_2001-2002
<b>Sample I.D.</b>	15_T10.1	<b>Lab Number</b>	15_T10.1
<b>Sample Date</b>	9/7-9/8/2001	<b>Analysis Date</b>	12/2002

	phi	size ranges mm	Fract. %	Cum. %
<b>Gravel</b>	<0	>1.0	0.29	0.29
<b>Coarse Sand</b>	1	0.500	0.07	0.36
<b>Medium/Fine Sand</b>	4	0.063	71.07	71.43
<b>Silt/Clay</b>	>5	<0.031	28.57	100.00
			0.00	100.00

### excluded from analysis

% Debris 0.0  
Debris Type

### Grain Size Statistics (Folk & Ward)

	mm	phi	mm	Phi	cum	fract	Cum. %	Fract. %
<b>Mean</b>	0.069	3.85	4.0000	-2.0	0.00	0.00	0.0	0.0
<b>Median</b>	0.063	3.99	2.0000	-1.0	0.00	0.00	0.1	0.1
<b>Sorting</b>	0.816	0.29	1.0000	0.0	0.00	0.00	0.3	0.2
<b>Skewness</b>		-0.82	0.5000	1.0	0.00	0.00	0.4	0.1
<b>Kurtosis</b>		1.62	0.2500	2.0	0.01	0.00	0.6	0.3
			0.1250	3.0	0.13	0.13	13.4	12.8
			0.0625	4.0	0.71	0.58	71.4	58.0
			0.0313	5.0	1.00	0.29	100.0	28.6
			0.0078	7.0	1.00	0.00	100.0	0.0
					1.00	0.00		

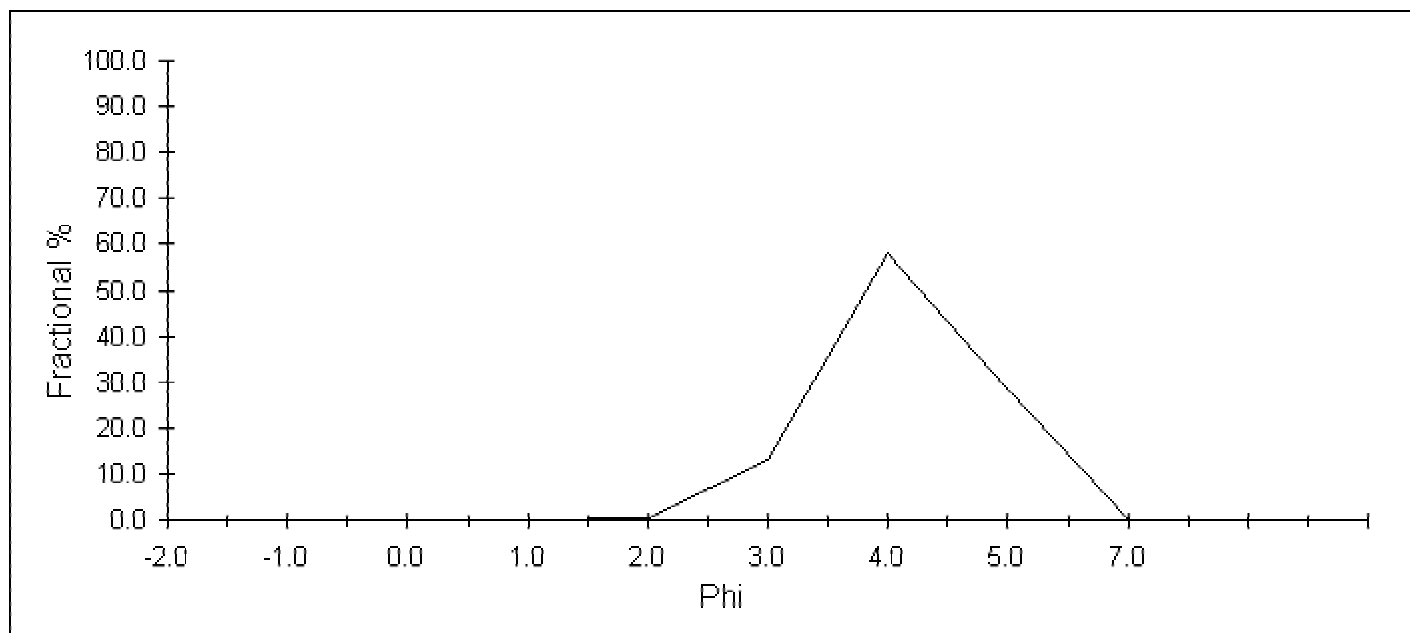

**Comments:**

## Sieve Analysis

<b>Project</b>	Santa Monica Bay	<b>Project #</b>	SM_2001-2002
<b>Sample I.D.</b>	15_T10.3	<b>Lab Number</b>	15_T10.3
<b>Sample Date</b>	9/7-9/8/2001	<b>Analysis Date</b>	12/2002

	phi	size ranges mm	Fract. %	Cum. %
<b>Gravel</b>	<0	>1.0	0.04	0.04
<b>Coarse Sand</b>	1	0.500	0.24	0.28
<b>Medium/Fine Sand</b>	4	0.063	51.82	52.10
<b>Silt/Clay</b>	>5	<0.031	47.90	100.00
			0.00	100.00

### excluded from analysis

% Debris 0.0

Debris Type

### Grain Size Statistics (Folk & Ward)

	mm	phi	mm	Phi	cum	fract	Cum. %	Fract. %
<b>Mean</b>	0.068	3.87	4.0000	-2.0	0.00	0.00	0.0	0.0
<b>Median</b>	0.063	4.00	2.0000	-1.0	0.00	0.00	0.0	0.0
<b>Sorting</b>	0.765	0.39	1.0000	0.0	0.00	0.00	0.0	0.0
<b>Skewness</b>		-0.78	0.5000	1.0	0.00	0.00	0.3	0.2
<b>Kurtosis</b>		11.88	0.2500	2.0	0.01	0.00	0.8	0.5
			0.1250	3.0	0.12	0.11	11.6	10.8
			0.0625	4.0	0.52	0.40	52.1	40.5
			0.0313	5.0	1.00	0.48	100.0	47.9
			0.0078	7.0	1.00	0.00	100.0	0.0
					1.00	0.00		
					1.00	0.00		
					1.00	0.00		

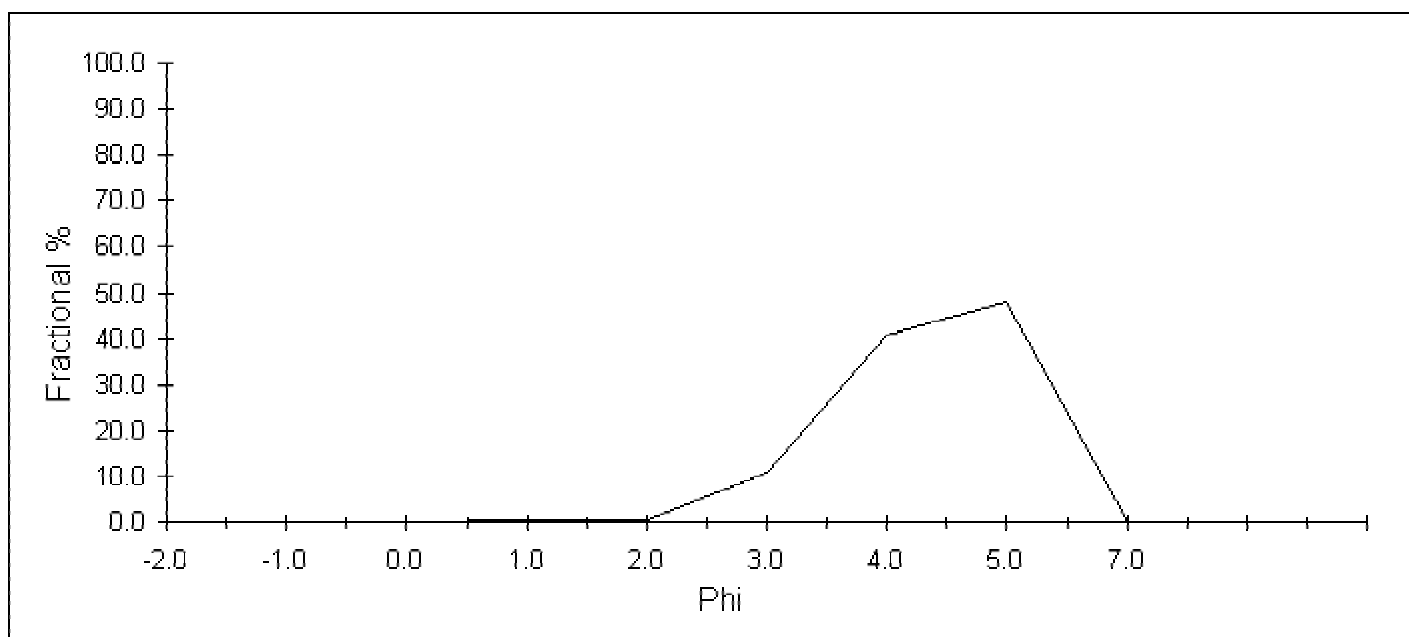

**Comments:**

## Sieve Analysis

<b>Project</b>	Santa Monica Bay	<b>Project #</b>	SM_2001-2002
<b>Sample I.D.</b>	15_T10.4	<b>Lab Number</b>	15_T10.4
<b>Sample Date</b>	9/7-9/8/2001	<b>Analysis Date</b>	12/2002

	phi	size ranges mm	Fract. %	Cum. %
<b>Gravel</b>	<0	>1.0	99.66	99.66
<b>Coarse Sand</b>	1	0.500	0.01	99.67
<b>Medium/Fine Sand</b>	4	0.063	0.13	99.80
<b>Silt/Clay</b>	>5	<0.031	0.20	100.00
			0.00	100.00

### excluded from analysis

% Debris 0.0

Debris Type

### Grain Size Statistics (Folk & Ward)

	mm	phi	mm	Phi	cum	fract	Cum. %	Fract. %
<b>Mean</b>	2.484	-1.31	4.0000	-2.0	0.00	0.00	0.0	0.0
<b>Median</b>	2.484	-1.31	2.0000	-1.0	1.00	1.00	99.7	99.7
<b>Sorting</b>	0.928	0.11	1.0000	0.0	1.00	0.00	99.7	0.0
<b>Skewness</b>		0.00	0.5000	1.0	1.00	0.00	99.7	0.0
<b>Kurtosis</b>		1.06	0.2500	2.0	1.00	0.00	99.7	0.0
			0.1250	3.0	1.00	0.00	99.7	0.0
			0.0625	4.0	1.00	0.00	99.8	0.1
			0.0313	5.0	1.00	0.00	100.0	0.2
			0.0078	7.0	1.00	0.00	100.0	0.0
					1.00	0.00		

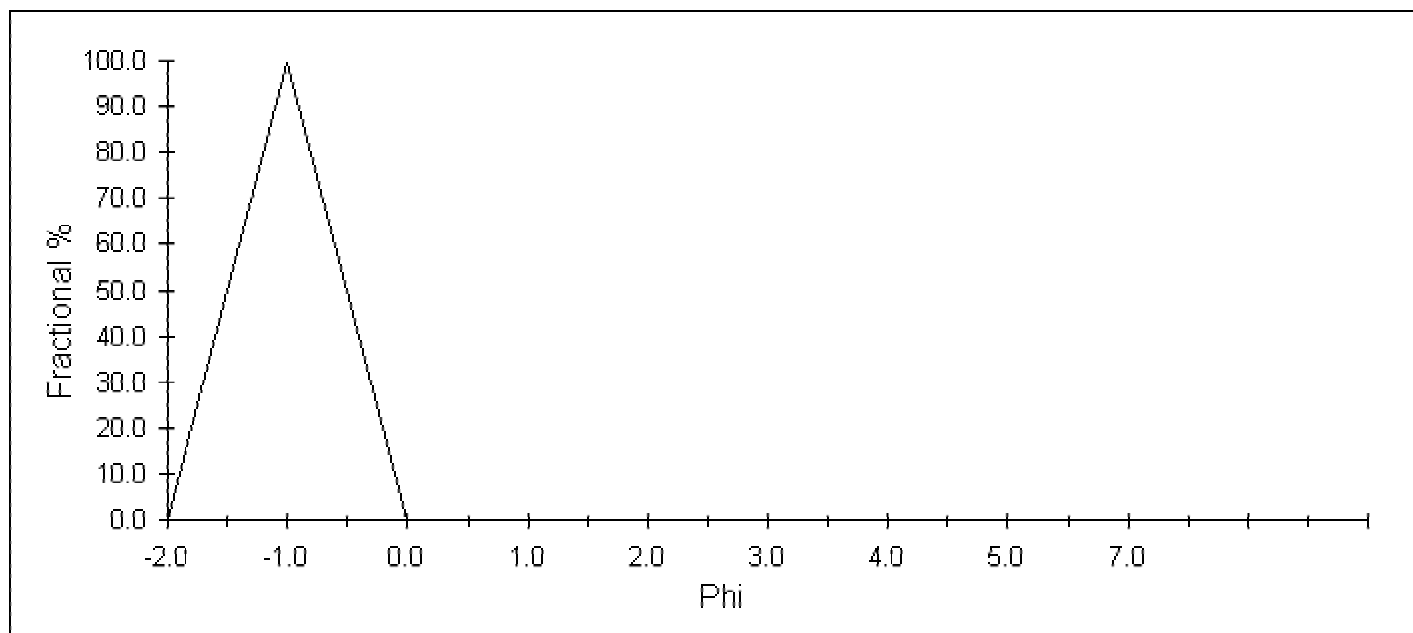

**Comments:**

## Sieve Analysis

<b>Project</b>	Santa Monica Bay	<b>Project #</b>	SM_2001-2002
<b>Sample I.D.</b>	15_T10.6	<b>Lab Number</b>	15_T10.6
<b>Sample Date</b>	9/7-9/8/2001	<b>Analysis Date</b>	12/2002

	phi	size ranges mm	Fract. %	Cum. %
<b>Gravel</b>	<0	>1.0	3.07	3.07
<b>Coarse Sand</b>	1	0.500	18.76	21.83
<b>Medium/Fine Sand</b>	4	0.063	63.54	85.37
<b>Silt/Clay</b>	>5	<0.031	14.63	100.00
			0.00	100.00

### excluded from analysis

% Debris 0.0

Debris Type

### Grain Size Statistics (Folk & Ward)

	mm	phi	mm	Phi	cum	fract	Cum. %	Fract. %
<b>Mean</b>	0.206	2.28	4.0000	-2.0	0.00	0.00	0.0	0.0
<b>Median</b>	0.274	1.87	2.0000	-1.0	0.01	0.01	0.9	0.9
<b>Sorting</b>	0.397	1.33	1.0000	0.0	0.03	0.02	3.1	2.2
<b>Skewness</b>		0.28	0.5000	1.0	0.22	0.19	21.8	18.8
<b>Kurtosis</b>		0.97	0.2500	2.0	0.57	0.35	57.1	35.3
			0.1250	3.0	0.75	0.18	75.2	18.1
			0.0625	4.0	0.85	0.10	85.4	10.2
			0.0313	5.0	1.00	0.15	100.0	14.6
			0.0078	7.0	1.00	0.00	100.0	0.0
					1.00	0.00		
					1.00	0.00		
					1.00	0.00		

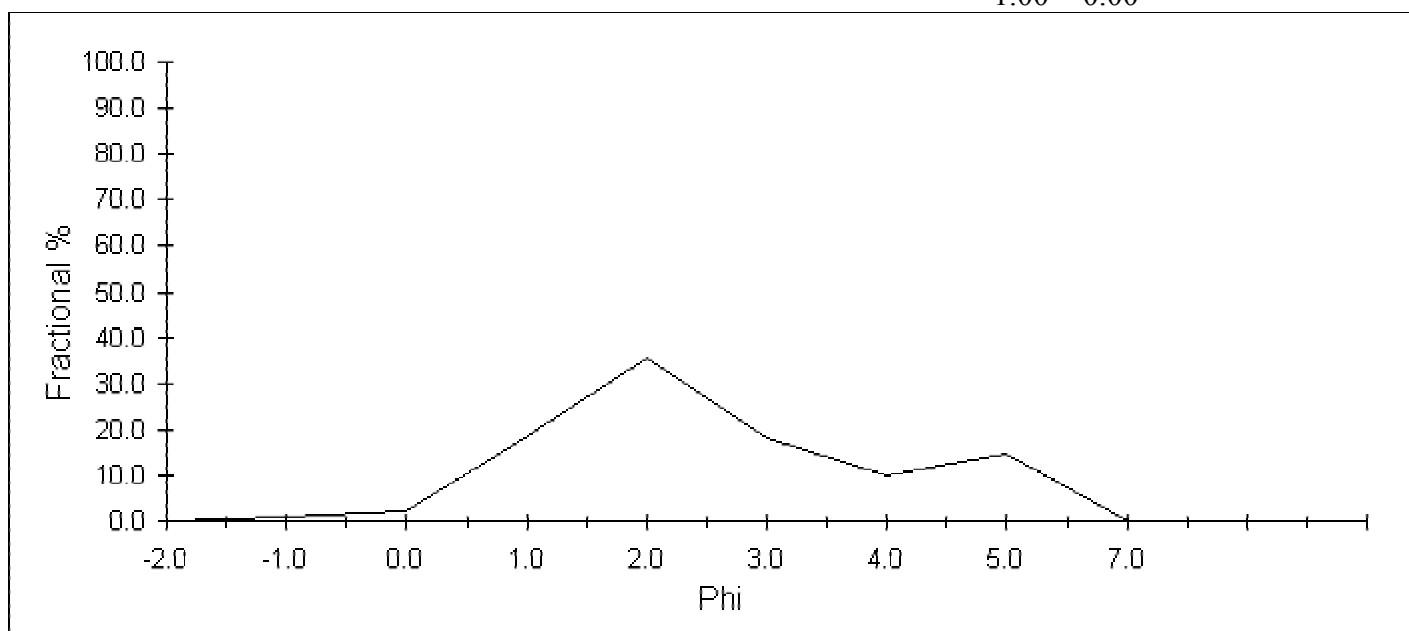

**Comments:**

## Sieve Analysis

<b>Project</b>	Santa Monica Bay	<b>Project #</b>	SM_2001-2002
<b>Sample I.D.</b>	15_T10.7	<b>Lab Number</b>	15_T10.7
<b>Sample Date</b>	9/7-9/8/2001	<b>Analysis Date</b>	12/2002

	phi	size ranges mm	Fract. %	Cum. %
<b>Gravel</b>	<0	>1.0	0.98	0.98
<b>Coarse Sand</b>	1	0.500	10.99	11.98
<b>Medium/Fine Sand</b>	4	0.063	63.79	75.76
<b>Silt/Clay</b>	>5	<0.031	24.24	100.00
			0.00	100.00

### excluded from analysis

% Debris 0.0

Debris Type

### Grain Size Statistics (Folk & Ward)

	mm	phi	mm	Phi	cum	fract	Cum. %	Fract. %
<b>Mean</b>	0.178	2.49	4.0000	-2.0	0.00	0.00	0.0	0.0
<b>Median</b>	0.249	2.01	2.0000	-1.0	0.00	0.00	0.3	0.3
<b>Sorting</b>	0.450	1.15	1.0000	0.0	0.01	0.01	1.0	0.7
<b>Skewness</b>		0.40	0.5000	1.0	0.12	0.11	12.0	11.0
<b>Kurtosis</b>		0.62	0.2500	2.0	0.50	0.38	49.6	37.6
			0.1250	3.0	0.73	0.24	73.4	23.8
			0.0625	4.0	0.76	0.02	75.8	2.4
			0.0313	5.0	1.00	0.24	100.0	24.2
			0.0078	7.0	1.00	0.00	100.0	0.0
					1.00	0.00		

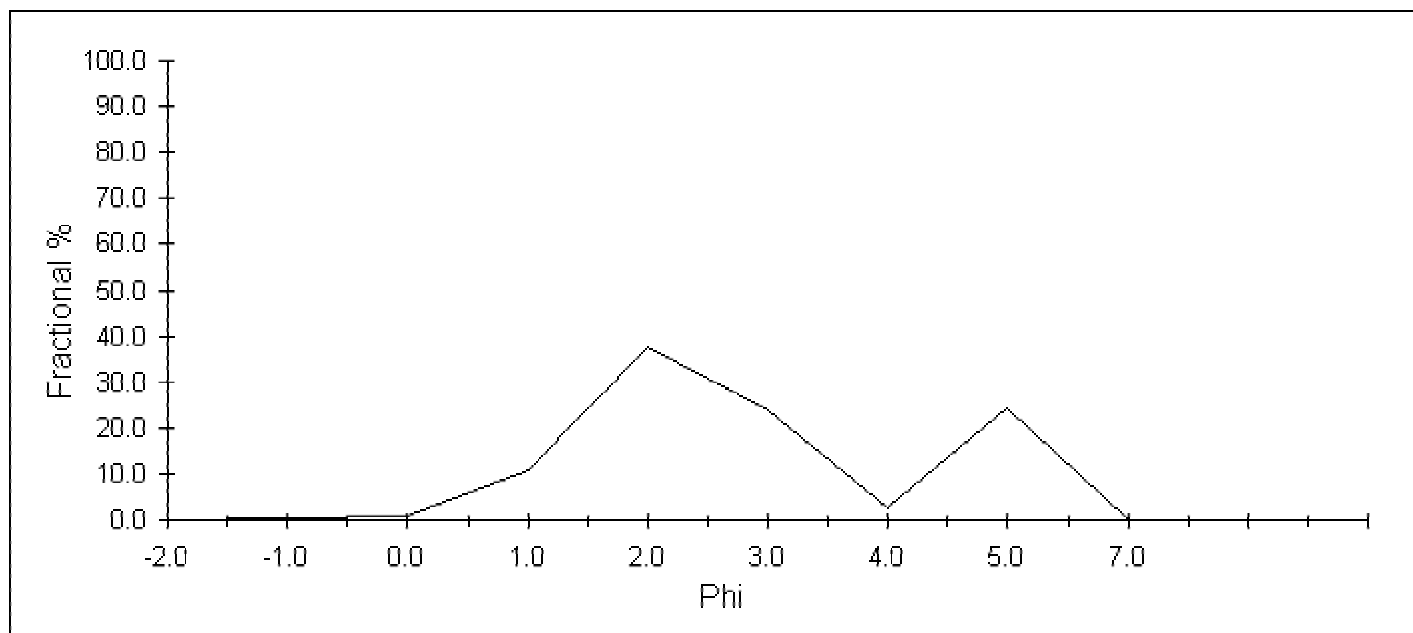

**Comments:**

## Sieve Analysis

<b>Project</b>	Santa Monica Bay	<b>Project #</b>	SM_2001-2002
<b>Sample I.D.</b>	15_T11.1	<b>Lab Number</b>	15_T11.1
<b>Sample Date</b>	9/7-9/8/2001	<b>Analysis Date</b>	12/2002

	phi	size ranges mm	Fract. %	Cum. %
<b>Gravel</b>	<0	>1.0	0.47	0.47
<b>Coarse Sand</b>	1	0.500	0.16	0.63
<b>Medium/Fine Sand</b>	4	0.063	60.33	60.96
<b>Silt/Clay</b>	>5	<0.031	39.04	100.00
			0.00	100.00

### excluded from analysis

% Debris 0.0

Debris Type

### Grain Size Statistics (Folk & Ward)

	mm	phi	mm	Phi	cum	fract	Cum. %	Fract. %
<b>Mean</b>	0.069	3.86	4.0000	-2.0	0.00	0.00	0.0	0.0
<b>Median</b>	0.063	4.00	2.0000	-1.0	0.00	0.00	0.2	0.2
<b>Sorting</b>	0.813	0.30	1.0000	0.0	0.00	0.00	0.5	0.2
<b>Skewness</b>		-0.77	0.5000	1.0	0.01	0.00	0.6	0.2
<b>Kurtosis</b>		1.85	0.2500	2.0	0.01	0.00	0.9	0.3
			0.1250	3.0	0.12	0.11	12.4	11.5
			0.0625	4.0	0.61	0.49	61.0	48.6
			0.0313	5.0	1.00	0.39	100.0	39.0
			0.0078	7.0	1.00	0.00	100.0	0.0
					1.00	0.00		
					1.00	0.00		
					1.00	0.00		

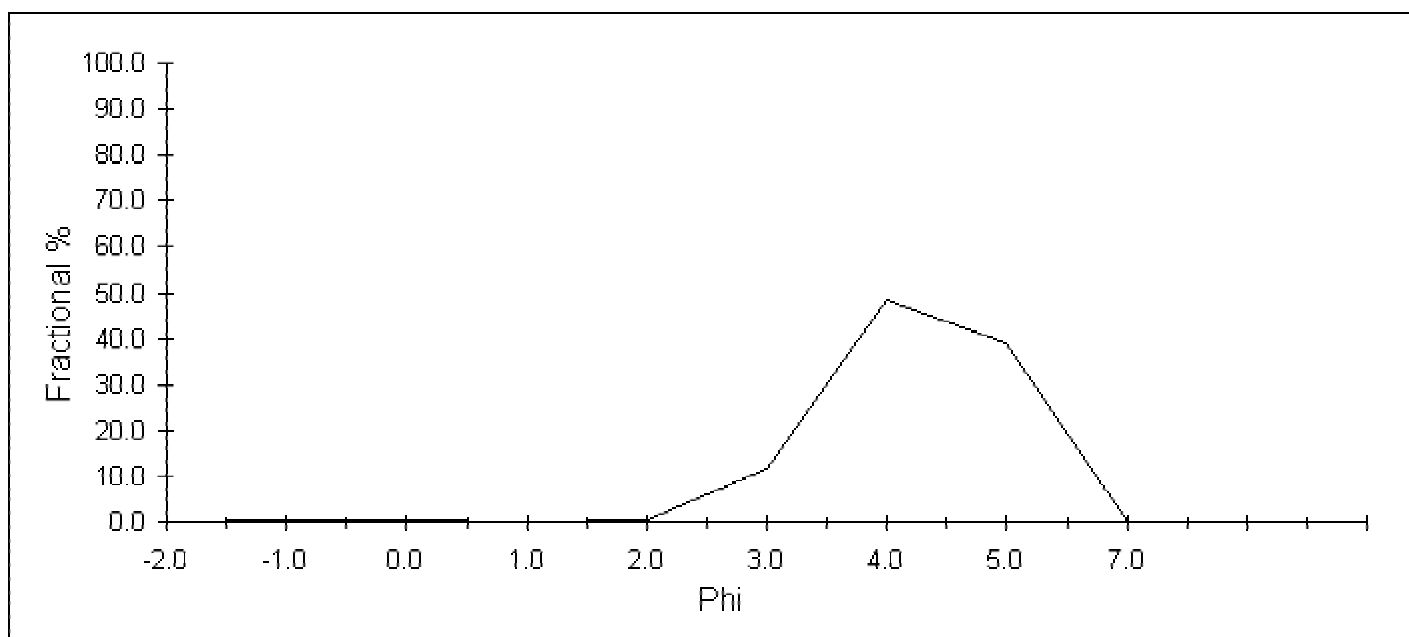

**Comments:**

## Sieve Analysis

<b>Project</b>	Santa Monica Bay	<b>Project #</b>	SM_2001-2002
<b>Sample I.D.</b>	15_T11.2	<b>Lab Number</b>	15_T11.2
<b>Sample Date</b>	9/7-9/8/2001	<b>Analysis Date</b>	12/2002

	phi	size ranges mm	Fract. %	Cum. %
<b>Gravel</b>	<0	>1.0	0.10	0.10
<b>Coarse Sand</b>	1	0.500	0.07	0.17
<b>Medium/Fine Sand</b>	4	0.063	62.37	62.54
<b>Silt/Clay</b>	>5	<0.031	37.46	100.00
			0.00	100.00

### excluded from analysis

% Debris 0.0  
Debris Type

### Grain Size Statistics (Folk & Ward)

	mm	phi	mm	Phi	cum	fract	Cum. %	Fract. %
<b>Mean</b>	0.072	3.80	4.0000	-2.0	0.00	0.00	0.0	0.0
<b>Median</b>	0.063	4.00	2.0000	-1.0	0.00	0.00	0.0	0.0
<b>Sorting</b>	0.744	0.43	1.0000	0.0	0.00	0.00	0.1	0.1
<b>Skewness</b>		-0.84	0.5000	1.0	0.00	0.00	0.2	0.1
<b>Kurtosis</b>		2.47	0.2500	2.0	0.00	0.00	0.4	0.2
			0.1250	3.0	0.14	0.14	14.0	13.6
			0.0625	4.0	0.63	0.48	62.5	48.5
			0.0313	5.0	1.00	0.37	100.0	37.5
			0.0078	7.0	1.00	0.00	100.0	0.0
					1.00	0.00		

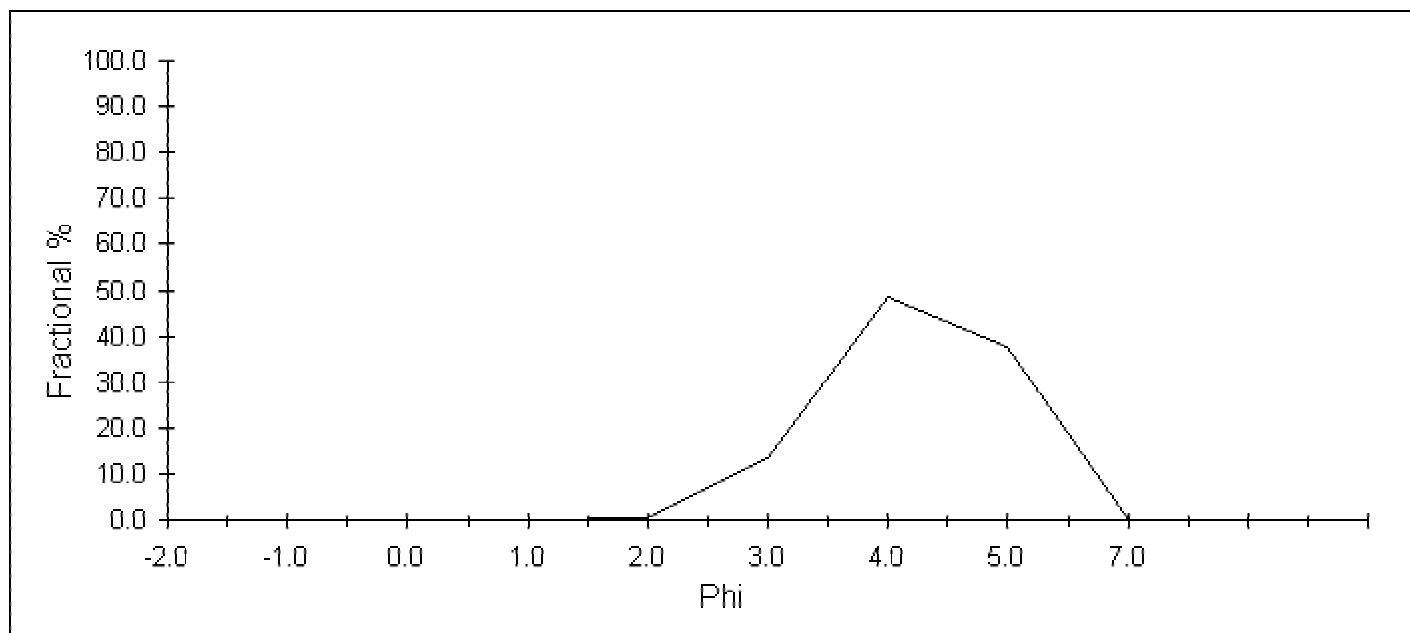

**Comments:**

## Sieve Analysis

<b>Project</b>	Santa Monica Bay	<b>Project #</b>	SM_2001-2002
<b>Sample I.D.</b>	15_T11.3	<b>Lab Number</b>	15_T11.3
<b>Sample Date</b>	9/7-9/8/2001	<b>Analysis Date</b>	12/2002

	phi	size ranges mm	Fract. %	Cum. %
<b>Gravel</b>	<0	>1.0	0.04	0.04
<b>Coarse Sand</b>	1	0.500	0.09	0.13
<b>Medium/Fine Sand</b>	4	0.063	39.26	39.39
<b>Silt/Clay</b>	>5	<0.031	60.61	100.00
			0.00	100.00

### excluded from analysis

% Debris 0.0

Debris Type

	mm	Phi	cum	fract	Cum. %	Fract.
%						
	4.0000	-2.0	0.00	0.00	0.0	0.0
	2.0000	-1.0	0.00	0.00	0.0	0.0
	1.0000	0.0	0.00	0.00	0.0	0.0
	0.5000	1.0	0.00	0.00	0.1	0.1
	0.2500	2.0	0.00	0.00	0.3	0.2
	0.1250	3.0	0.06	0.06	6.2	5.9
	0.0625	4.0	0.39	0.33	39.4	33.2
	0.0313	5.0	1.00	0.61	100.0	60.6
	0.0078	7.0	1.00	0.00	100.0	0.0
			1.00	0.00		
			1.00	0.00		
			1.00	0.00		

### Grain Size Statistics (Folk & Ward)

	mm	phi
<b>Mean</b>	0.062	4.02
<b>Median</b>	0.062	4.02
<b>Sorting</b>	0.896	0.16
<b>Skewness</b>		-0.34
<b>Kurtosis</b>		4.44

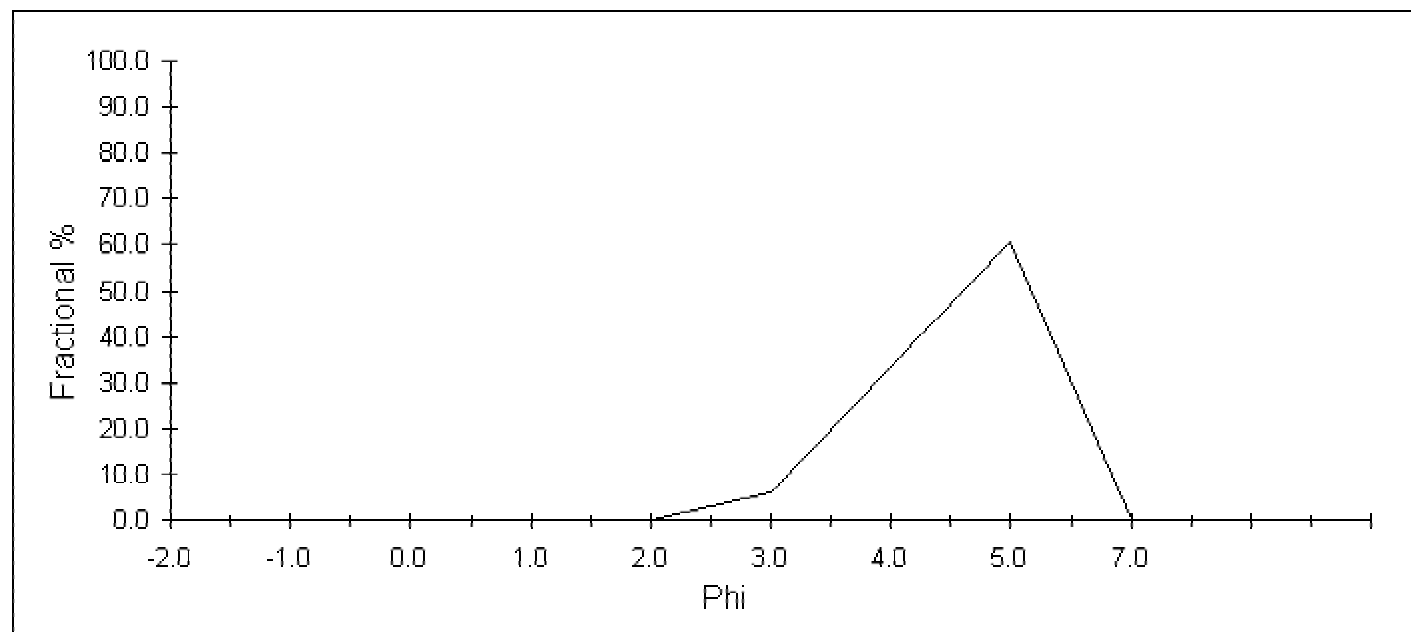

**Comments:**



## Sieve Analysis

<b>Project</b>	Santa Monica Bay	<b>Project #</b>	SM_2001-2002
<b>Sample I.D.</b>	15_T11.4	<b>Lab Number</b>	15_T11.4
<b>Sample Date</b>	9/7-9/8/2001	<b>Analysis Date</b>	12/2002

	phi	size ranges mm	Fract. %	Cum. %
<b>Gravel</b>	<0	>1.0	0.07	0.07
<b>Coarse Sand</b>	1	0.500	0.19	0.26
<b>Medium/Fine Sand</b>	4	0.063	37.57	37.83
<b>Silt/Clay</b>	>5	<0.031	62.17	100.00
			0.00	100.00

### excluded from analysis

% Debris 0.0  
Debris Type

### Grain Size Statistics (Folk & Ward)

	mm	phi	mm	Phi	cum	fract	Cum. %	Fract. %
<b>Mean</b>	0.065	3.95	4.0000	-2.0	0.00	0.00	0.0	0.0
<b>Median</b>	0.062	4.02	2.0000	-1.0	0.00	0.00	0.0	0.0
<b>Sorting</b>	0.780	0.36	1.0000	0.0	0.00	0.00	0.1	0.1
<b>Skewness</b>		-0.73	0.5000	1.0	0.00	0.00	0.3	0.2
<b>Kurtosis</b>		9.39	0.2500	2.0	0.01	0.00	0.7	0.4
			0.1250	3.0	0.12	0.11	11.6	10.9
			0.0625	4.0	0.38	0.26	37.8	26.2
			0.0313	5.0	1.00	0.62	100.0	62.2
			0.0078	7.0	1.00	0.00	100.0	0.0
					1.00	0.00		

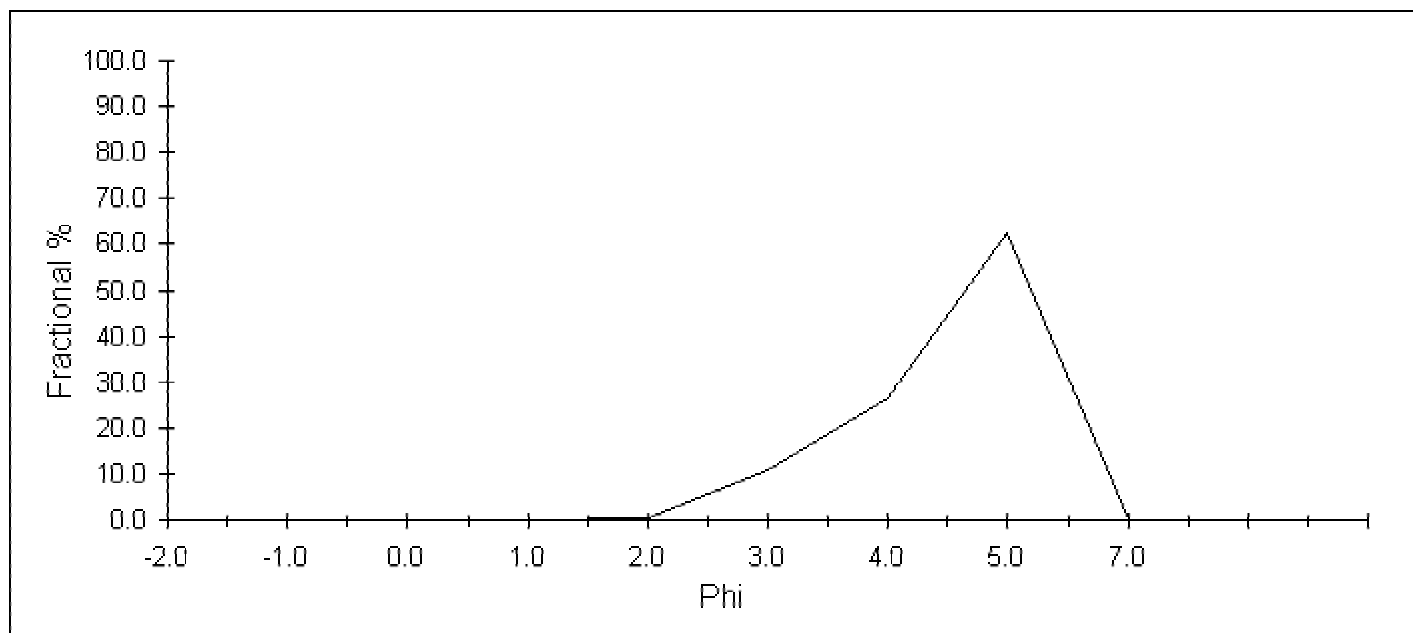

**Comments:**

## Sieve Analysis

<b>Project</b>	Santa Monica Bay	<b>Project #</b>	SM_2001-2002
<b>Sample I.D.</b>	15_T11.6	<b>Lab Number</b>	15_T11.6
<b>Sample Date</b>	9/7-9/8/2001	<b>Analysis Date</b>	12/2002

	phi	size ranges mm	Fract. %	Cum. %
<b>Gravel</b>	<0	>1.0	1.21	1.21
<b>Coarse Sand</b>	1	0.500	0.27	1.47
<b>Medium/Fine Sand</b>	4	0.063	65.94	67.41
<b>Silt/Clay</b>	>5	<0.031	32.59	100.00
			0.00	100.00

### excluded from analysis

% Debris 0.0

Debris Type

### Grain Size Statistics (Folk & Ward)

	mm	phi	mm	Phi	cum	fract	Cum. %	Fract. %
<b>Mean</b>	0.071	3.82	4.0000	-2.0	0.00	0.00	0.0	0.0
<b>Median</b>	0.063	3.99	2.0000	-1.0	0.01	0.01	0.6	0.6
<b>Sorting</b>	0.783	0.35	1.0000	0.0	0.01	0.01	1.2	0.6
<b>Skewness</b>		-0.83	0.5000	1.0	0.01	0.00	1.5	0.3
<b>Kurtosis</b>		1.79	0.2500	2.0	0.02	0.00	1.8	0.4
			0.1250	3.0	0.14	0.12	13.7	11.9
			0.0625	4.0	0.67	0.54	67.4	53.7
			0.0313	5.0	1.00	0.33	100.0	32.6
			0.0078	7.0	1.00	0.00	100.0	0.0
					1.00	0.00		
					1.00	0.00		
					1.00	0.00		

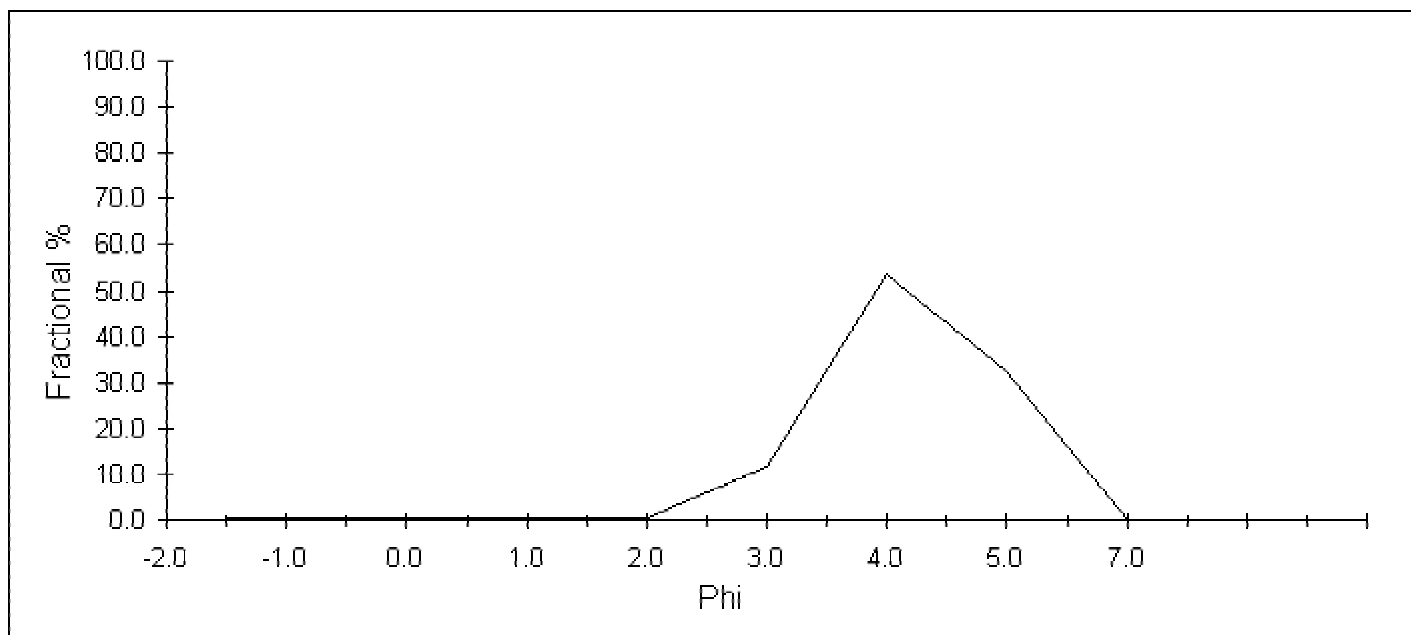

**Comments:**

## Sieve Analysis

<b>Project</b>	Santa Monica Bay	<b>Project #</b>	SM_2001-2002
<b>Sample I.D.</b>	16_T01.1	<b>Lab Number</b>	16_T01.1
<b>Sample Date</b>	9/7-9/8/2001	<b>Analysis Date</b>	12/2002

	phi	size ranges mm	Fract. %	Cum. %
<b>Gravel</b>	<0	>1.0	0.68	0.68
<b>Coarse Sand</b>	1	0.500	1.33	2.02
<b>Medium/Fine Sand</b>	4	0.063	78.10	80.12
<b>Silt/Clay</b>	>5	<0.031	19.88	100.00
			0.00	100.00

### excluded from analysis

% Debris 0.0

Debris Type

### Grain Size Statistics (Folk & Ward)

	mm	phi	mm	Phi	cum	fract	Cum. %	Fract. %
<b>Mean</b>	0.141	2.83	4.0000	-2.0	0.00	0.00	0.0	0.0
<b>Median</b>	0.193	2.37	2.0000	-1.0	0.00	0.00	0.1	0.1
<b>Sorting</b>	0.560	0.84	1.0000	0.0	0.01	0.01	0.7	0.5
<b>Skewness</b>		0.58	0.5000	1.0	0.02	0.01	2.0	1.3
<b>Kurtosis</b>		0.81	0.2500	2.0	0.10	0.08	9.7	7.7
			0.1250	3.0	0.72	0.62	71.6	61.8
			0.0625	4.0	0.80	0.09	80.1	8.5
			0.0313	5.0	1.00	0.20	100.0	19.9
			0.0078	7.0	1.00	0.00	100.0	0.0
					1.00	0.00		
					1.00	0.00		
					1.00	0.00		

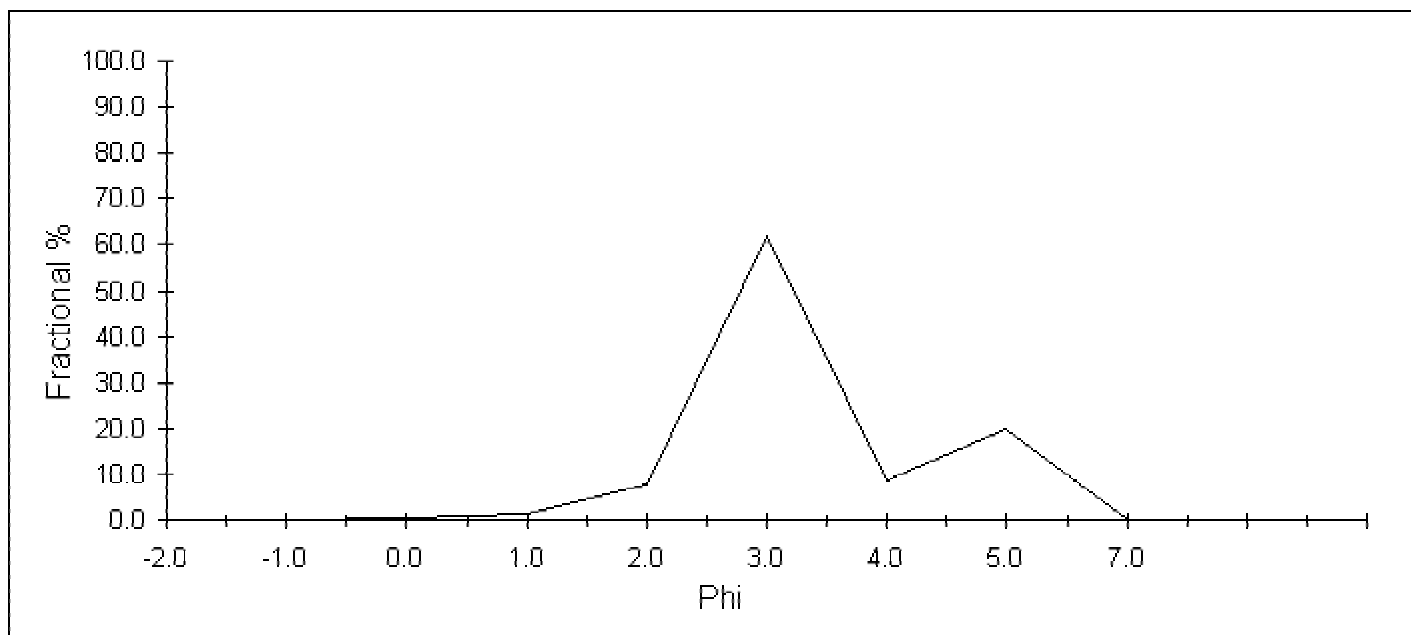

**Comments:**

## Sieve Analysis

<b>Project</b>	Santa Monica Bay	<b>Project #</b>	SM_2001-2002
<b>Sample I.D.</b>	16_T01.2	<b>Lab Number</b>	16_T01.2
<b>Sample Date</b>	9/7-9/8/2001	<b>Analysis Date</b>	12/2002

	phi	size ranges mm	Fract. %	Cum. %
<b>Gravel</b>	<0	>1.0	0.73	0.73
<b>Coarse Sand</b>	1	0.500	3.41	4.14
<b>Medium/Fine Sand</b>	4	0.063	80.45	84.59
<b>Silt/Clay</b>	>5	<0.031	15.41	100.00
			0.00	100.00

### excluded from analysis

% Debris 0.0  
Debris Type

### Grain Size Statistics (Folk & Ward)

	mm	phi	mm	Phi	cum	fract	Cum. %	Fract. %
<b>Mean</b>	0.148	2.76	4.0000	-2.0	0.00	0.00	0.0	0.0
<b>Median</b>	0.206	2.28	2.0000	-1.0	0.00	0.00	0.5	0.5
<b>Sorting</b>	0.533	0.91	1.0000	0.0	0.01	0.00	0.7	0.2
<b>Skewness</b>		0.52	0.5000	1.0	0.04	0.03	4.1	3.4
<b>Kurtosis</b>		2.94	0.2500	2.0	0.16	0.12	16.2	12.1
			0.1250	3.0	0.80	0.64	80.0	63.8
			0.0625	4.0	0.85	0.05	84.6	4.6
			0.0313	5.0	1.00	0.15	100.0	15.4
			0.0078	7.0	1.00	0.00	100.0	0.0
					1.00	0.00		

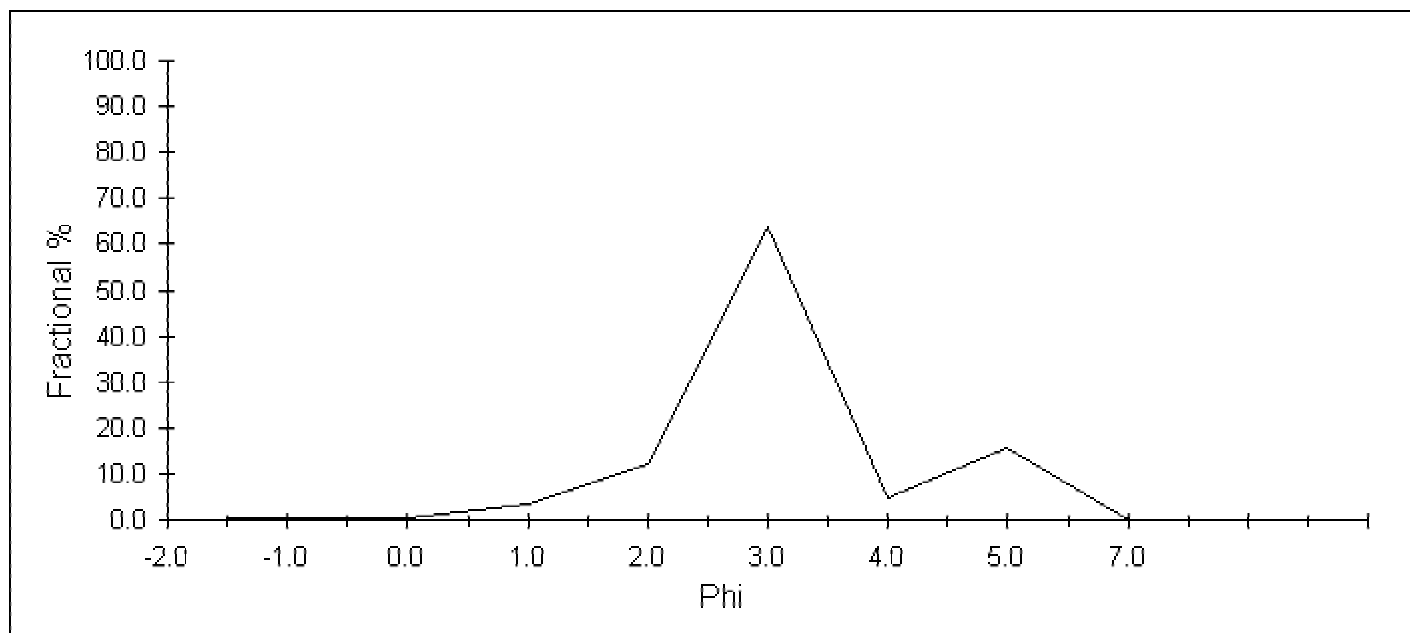

**Comments:**

## Sieve Analysis

<b>Project</b>	Santa Monica Bay	<b>Project #</b>	SM_2001-2002
<b>Sample I.D.</b>	16_T01.3	<b>Lab Number</b>	16_T01.3
<b>Sample Date</b>	9/7-9/8/2001	<b>Analysis Date</b>	12/2002

	phi	size ranges mm	Fract. %	Cum. %
<b>Gravel</b>	<0	>1.0	0.35	0.35
<b>Coarse Sand</b>	1	0.500	3.31	3.66
<b>Medium/Fine Sand</b>	4	0.063	89.12	92.78
<b>Silt/Clay</b>	>5	<0.031	7.22	100.00
			0.00	100.00

### excluded from analysis

% Debris 0.0

Debris Type

### Grain Size Statistics (Folk & Ward)

	mm	phi	mm	Phi	cum	fract	Cum. %	Fract. %
<b>Mean</b>	0.215	2.22	4.0000	-2.0	0.00	0.00	0.0	0.0
<b>Median</b>	0.214	2.22	2.0000	-1.0	0.00	0.00	0.1	0.1
<b>Sorting</b>	0.702	0.51	1.0000	0.0	0.00	0.00	0.4	0.3
<b>Skewness</b>		0.18	0.5000	1.0	0.04	0.03	3.7	3.3
<b>Kurtosis</b>		3.36	0.2500	2.0	0.17	0.13	17.1	13.5
			0.1250	3.0	0.89	0.72	89.0	71.9
			0.0625	4.0	0.93	0.04	92.8	3.7
			0.0313	5.0	1.00	0.07	100.0	7.2
			0.0078	7.0	1.00	0.00	100.0	0.0
					1.00	0.00		
					1.00	0.00		
					1.00	0.00		

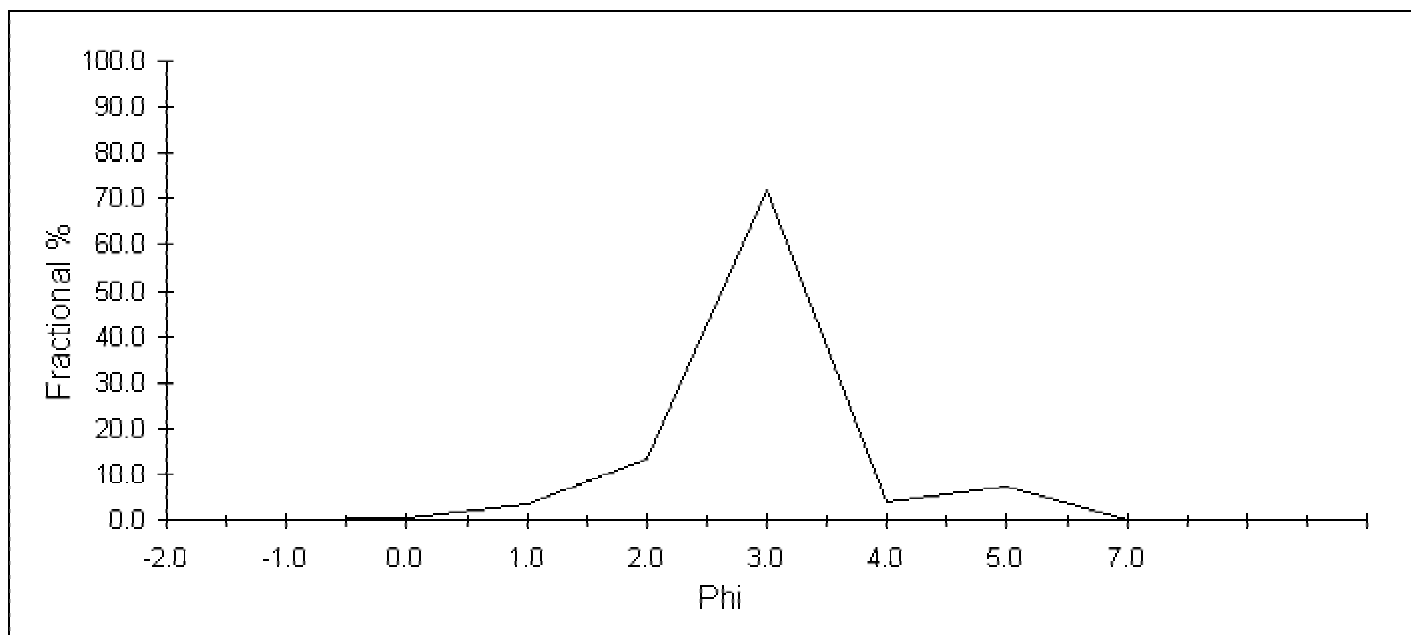

**Comments:**

## Sieve Analysis

<b>Project</b>	Santa Monica Bay	<b>Project #</b>	SM_2001-2002
<b>Sample I.D.</b>	16_T02.1	<b>Lab Number</b>	16_T02.1
<b>Sample Date</b>	9/7-9/8/2001	<b>Analysis Date</b>	12/2002

	phi	size ranges mm	Fract. %	Cum. %
<b>Gravel</b>	<0	>1.0	1.27	1.27
<b>Coarse Sand</b>	1	0.500	1.62	2.88
<b>Medium/Fine Sand</b>	4	0.063	76.07	78.96
<b>Silt/Clay</b>	>5	<0.031	21.04	100.00
			0.00	100.00

### excluded from analysis

% Debris 0.0

Debris Type

### Grain Size Statistics (Folk & Ward)

	mm	phi	mm	Phi	cum	fract	Cum. %	Fract. %
<b>Mean</b>	0.134	2.90	4.0000	-2.0	0.00	0.00	0.0	0.0
<b>Median</b>	0.179	2.48	2.0000	-1.0	0.01	0.01	0.6	0.6
<b>Sorting</b>	0.579	0.79	1.0000	0.0	0.01	0.01	1.3	0.7
<b>Skewness</b>		0.57	0.5000	1.0	0.03	0.02	2.9	1.6
<b>Kurtosis</b>		0.60	0.2500	2.0	0.05	0.03	5.5	2.6
			0.1250	3.0	0.61	0.56	61.0	55.5
			0.0625	4.0	0.79	0.18	79.0	17.9
			0.0313	5.0	1.00	0.21	100.0	21.0
			0.0078	7.0	1.00	0.00	100.0	0.0
					1.00	0.00		

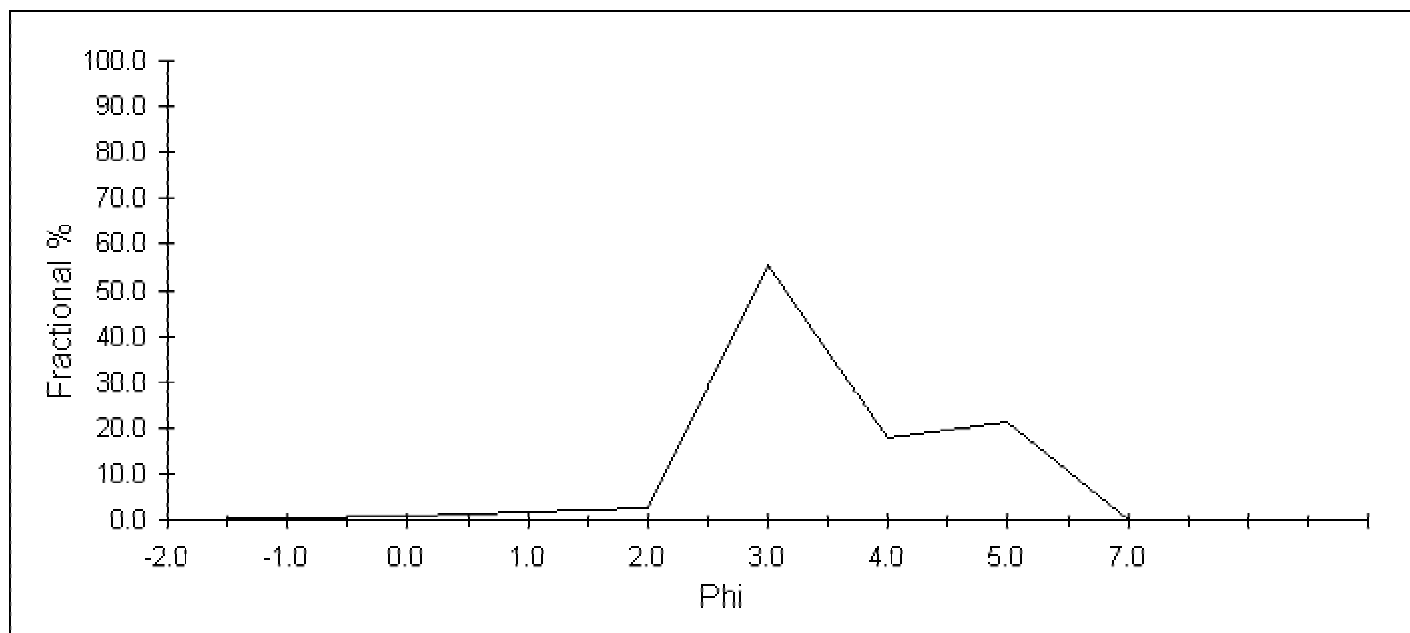

**Comments:**

## Sieve Analysis

<b>Project</b>	Santa Monica Bay	<b>Project #</b>	SM_2001-2002
<b>Sample I.D.</b>	16_T02.2	<b>Lab Number</b>	16_T02.2
<b>Sample Date</b>	9/7-9/8/2001	<b>Analysis Date</b>	12/2002

	phi	size ranges mm	Fract. %	Cum. %
<b>Gravel</b>	<0	>1.0	0.44	0.44
<b>Coarse Sand</b>	1	0.500	0.60	1.04
<b>Medium/Fine Sand</b>	4	0.063	95.81	96.85
<b>Silt/Clay</b>	>5	<0.031	3.15	100.00
			0.00	100.00

### excluded from analysis

% Debris 0.0

Debris Type

### Grain Size Statistics (Folk & Ward)

	mm	phi	mm	Phi	cum	fract	Cum. %	Fract. %
<b>Mean</b>	0.170	2.55	4.0000	-2.0	0.00	0.00	0.0	0.0
<b>Median</b>	0.191	2.39	2.0000	-1.0	0.00	0.00	0.3	0.3
<b>Sorting</b>	0.706	0.50	1.0000	0.0	0.00	0.00	0.4	0.2
<b>Skewness</b>		0.64	0.5000	1.0	0.01	0.01	1.0	0.6
<b>Kurtosis</b>		3.00	0.2500	2.0	0.02	0.01	1.9	0.9
			0.1250	3.0	0.81	0.79	80.9	78.9
			0.0625	4.0	0.97	0.16	96.9	16.0
			0.0313	5.0	1.00	0.03	100.0	3.1
			0.0078	7.0	1.00	0.00	100.0	0.0
					1.00	0.00		
					1.00	0.00		
					1.00	0.00		

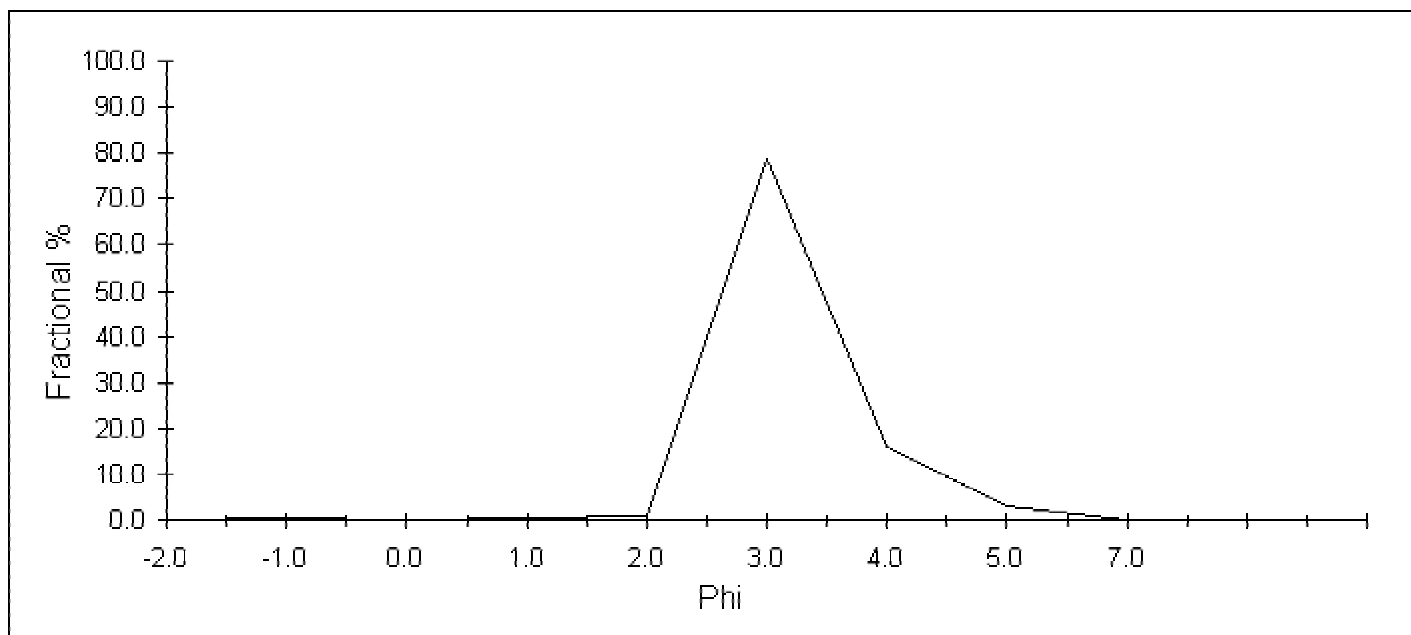

**Comments:**

## Sieve Analysis

<b>Project</b>	Santa Monica Bay	<b>Project #</b>	SM_2001-2002
<b>Sample I.D.</b>	16_T02.4	<b>Lab Number</b>	16_T02.4
<b>Sample Date</b>	9/7-9/8/2001	<b>Analysis Date</b>	12/2002

	phi	size ranges mm	Fract. %	Cum. %
<b>Gravel</b>	<0	>1.0	0.54	0.54
<b>Coarse Sand</b>	1	0.500	0.95	1.49
<b>Medium/Fine Sand</b>	4	0.063	89.79	91.27
<b>Silt/Clay</b>	>5	<0.031	8.73	100.00
			0.00	100.00

### excluded from analysis

% Debris 0.0  
Debris Type

### Grain Size Statistics (Folk & Ward)

	mm	phi	mm	Phi	cum	fract	Cum. %	Fract. %
<b>Mean</b>	0.106	3.24	4.0000	-2.0	0.00	0.00	0.0	0.0
<b>Median</b>	0.106	3.24	2.0000	-1.0	0.00	0.00	0.2	0.2
<b>Sorting</b>	0.656	0.61	1.0000	0.0	0.01	0.00	0.5	0.4
<b>Skewness</b>		-0.08	0.5000	1.0	0.01	0.01	1.5	0.9
<b>Kurtosis</b>		0.92	0.2500	2.0	0.03	0.02	3.4	2.0
			0.1250	3.0	0.38	0.34	37.8	34.3
			0.0625	4.0	0.91	0.53	91.3	53.5
			0.0313	5.0	1.00	0.09	100.0	8.7
			0.0078	7.0	1.00	0.00	100.0	0.0
					1.00	0.00		

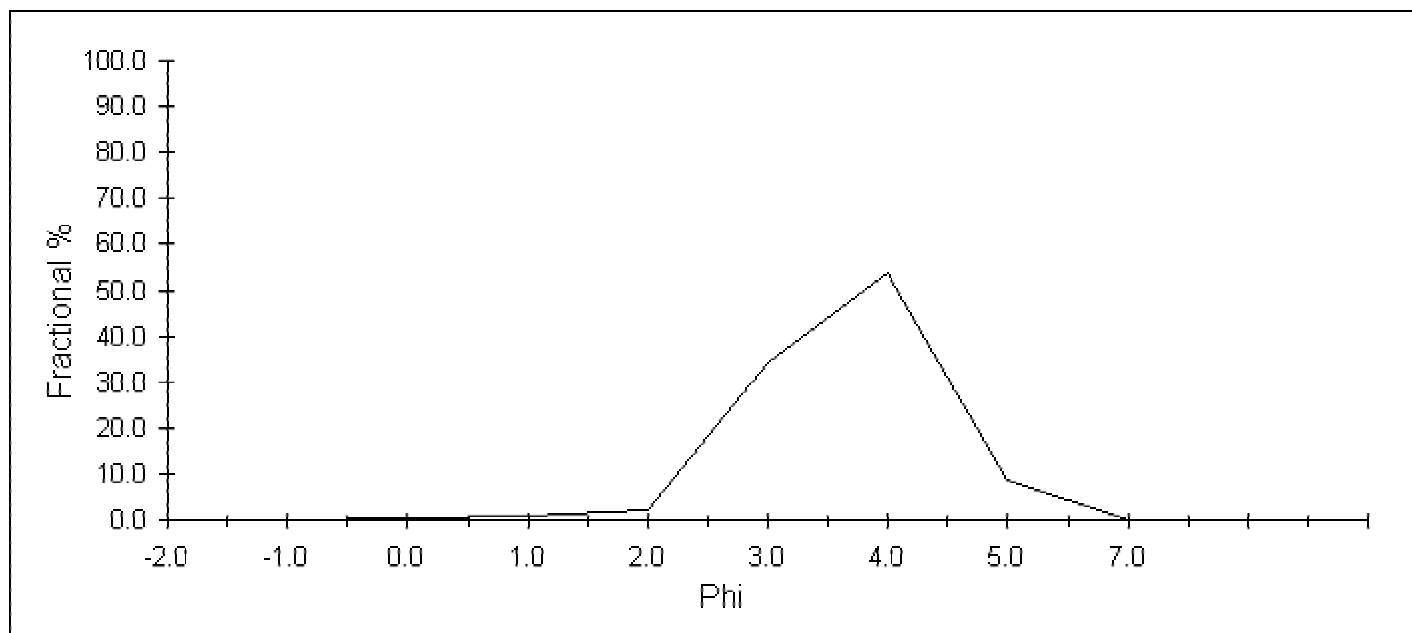

**Comments:**



## Sieve Analysis

<b>Project</b>	Santa Monica Bay	<b>Project #</b>	SM_2001-2002
<b>Sample I.D.</b>	16_T02.5	<b>Lab Number</b>	16_T02.5
<b>Sample Date</b>	9/7-9/8/2001	<b>Analysis Date</b>	12/2002

	phi	size ranges mm	Fract. %	Cum. %
<b>Gravel</b>	<0	>1.0	12.89	12.89
<b>Coarse Sand</b>	1	0.500	3.71	16.61
<b>Medium/Fine Sand</b>	4	0.063	77.66	94.27
<b>Silt/Clay</b>	>5	<0.031	5.73	100.00
			0.00	100.00

### excluded from analysis

% Debris 0.0

Debris Type

### Grain Size Statistics (Folk & Ward)

	mm	phi	mm	Phi	cum	fract	Cum. %	Fract. %
<b>Mean</b>	0.280	1.84	4.0000	-2.0	0.00	0.00	0.0	0.0
<b>Median</b>	0.227	2.14	2.0000	-1.0	0.12	0.12	12.0	12.0
<b>Sorting</b>	0.443	1.17	1.0000	0.0	0.13	0.01	12.9	0.9
<b>Skewness</b>		-0.42	0.5000	1.0	0.17	0.04	16.6	3.7
<b>Kurtosis</b>		3.31	0.2500	2.0	0.33	0.17	33.5	16.9
			0.1250	3.0	0.88	0.54	87.7	54.3
			0.0625	4.0	0.94	0.07	94.3	6.5
			0.0313	5.0	1.00	0.06	100.0	5.7
			0.0078	7.0	1.00	0.00	100.0	0.0
					1.00	0.00		
					1.00	0.00		
					1.00	0.00		

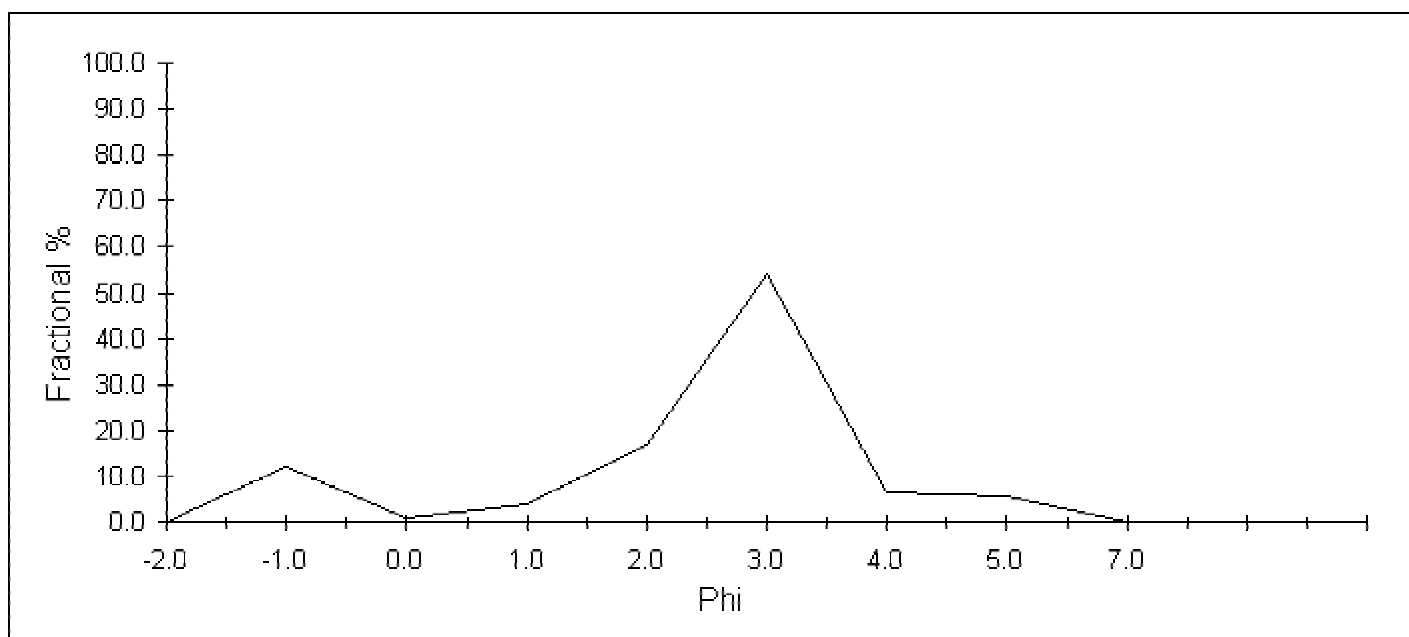

**Comments:**

## Sieve Analysis

<b>Project</b>	Santa Monica Bay	<b>Project #</b>	SM_2001-2002
<b>Sample I.D.</b>	16_T02.6	<b>Lab Number</b>	16_T02.6
<b>Sample Date</b>	9/7-9/8/2001	<b>Analysis Date</b>	12/2002

	phi	size ranges mm	Fract. %	Cum. %
<b>Gravel</b>	<0	>1.0	2.37	2.37
<b>Coarse Sand</b>	1	0.500	7.65	10.02
<b>Medium/Fine Sand</b>	4	0.063	88.51	98.53
<b>Silt/Clay</b>	>5	<0.031	1.47	100.00
			0.00	100.00

### excluded from analysis

% Debris 0.0

Debris Type

### Grain Size Statistics (Folk & Ward)

	mm	phi	mm	Phi	cum	fract	Cum. %	Fract. %
<b>Mean</b>	0.269	1.90	4.0000	-2.0	0.00	0.00	0.0	0.0
<b>Median</b>	0.264	1.92	2.0000	-1.0	0.02	0.02	1.6	1.6
<b>Sorting</b>	0.729	0.46	1.0000	0.0	0.02	0.01	2.4	0.7
<b>Skewness</b>		-0.27	0.5000	1.0	0.10	0.08	10.0	7.7
<b>Kurtosis</b>		1.64	0.2500	2.0	0.59	0.49	58.7	48.7
			0.1250	3.0	0.97	0.38	97.2	38.5
			0.0625	4.0	0.99	0.01	98.5	1.3
			0.0313	5.0	1.00	0.01	100.0	1.5
			0.0078	7.0	1.00	0.00	100.0	0.0
					1.00	0.00		

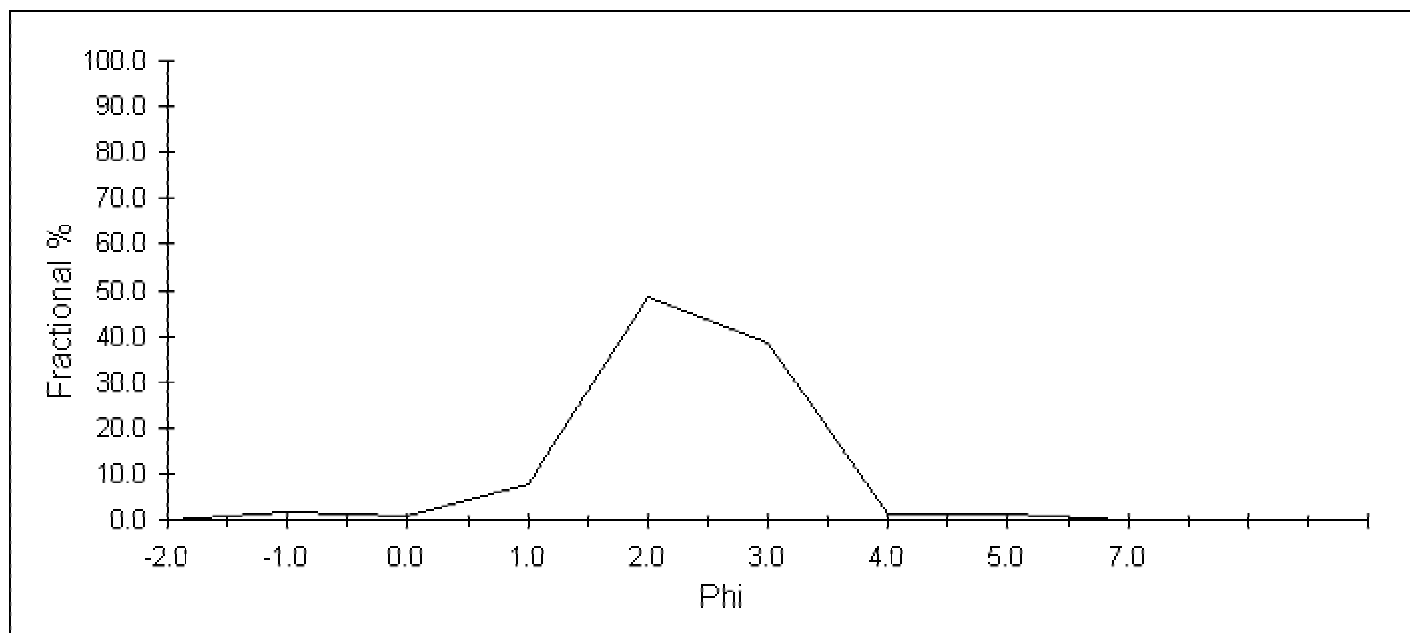

**Comments:**

## Sieve Analysis

<b>Project</b>	Santa Monica Bay	<b>Project #</b>	SM_2001-2002
<b>Sample I.D.</b>	16_T03.1a	<b>Lab Number</b>	16_T03.1a
<b>Sample Date</b>	9/7-9/8/2001	<b>Analysis Date</b>	12/2002

	phi	size ranges mm	Fract. %	Cum. %
<b>Gravel</b>	<0	>1.0	0.44	0.44
<b>Coarse Sand</b>	1	0.500	0.52	0.96
<b>Medium/Fine Sand</b>	4	0.063	72.01	72.97
<b>Silt/Clay</b>	>5	<0.031	27.03	100.00
			0.00	100.00

### excluded from analysis

% Debris 0.0

Debris Type

### Grain Size Statistics (Folk & Ward)

	mm	phi	mm	Phi	cum	fract	Cum. %	Fract. %
<b>Mean</b>	0.118	3.08	4.0000	-2.0	0.00	0.00	0.0	0.0
<b>Median</b>	0.131	2.93	2.0000	-1.0	0.00	0.00	0.2	0.2
<b>Sorting</b>	0.599	0.74	1.0000	0.0	0.00	0.00	0.4	0.3
<b>Skewness</b>		0.21	0.5000	1.0	0.01	0.01	1.0	0.5
<b>Kurtosis</b>		0.50	0.2500	2.0	0.02	0.01	2.2	1.3
			0.1250	3.0	0.51	0.49	50.8	48.6
			0.0625	4.0	0.73	0.22	73.0	22.2
			0.0313	5.0	1.00	0.27	100.0	27.0
			0.0078	7.0	1.00	0.00	100.0	0.0
					1.00	0.00		
					1.00	0.00		
					1.00	0.00		

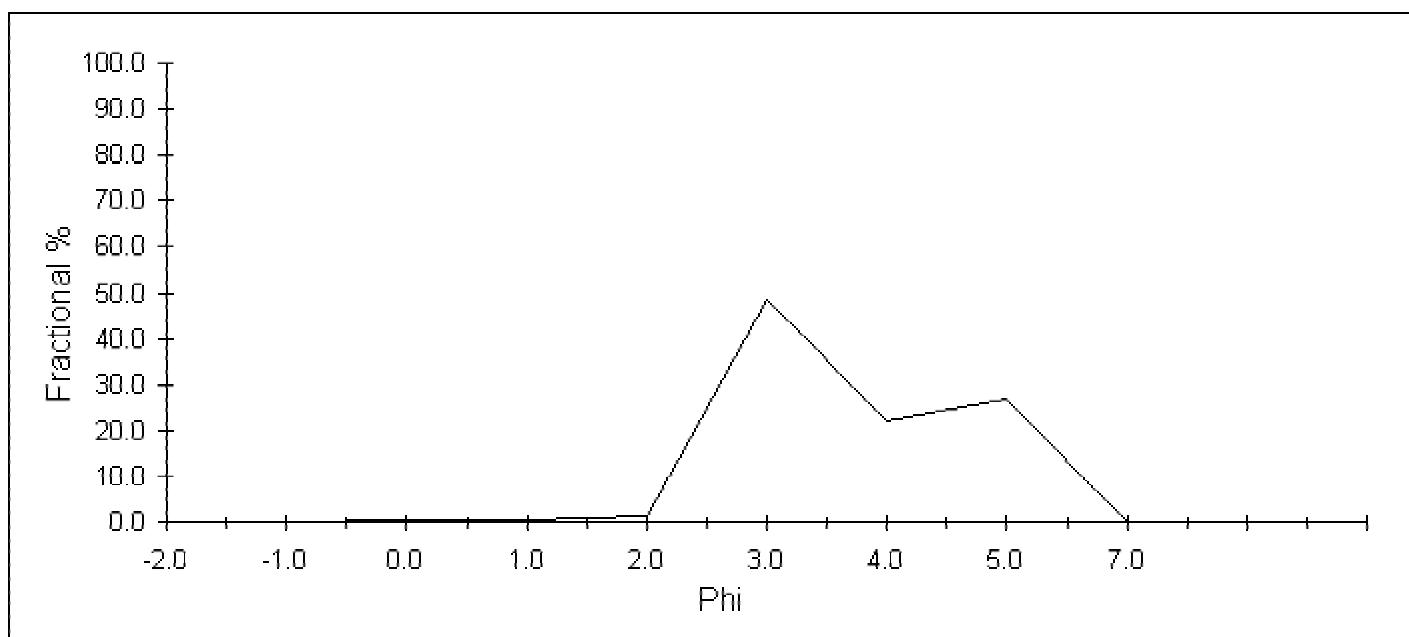

**Comments:**

## Sieve Analysis

<b>Project</b>	Santa Monica Bay	<b>Project #</b>	SM_2001-2002
<b>Sample I.D.</b>	16_T03.1b	<b>Lab Number</b>	16_T03.1b
<b>Sample Date</b>	9/5-9/6/2001	<b>Analysis Date</b>	12/2002

	phi	size ranges mm	Fract. %	Cum. %
<b>Gravel</b>	<0	>1.0	1.06	1.06
<b>Coarse Sand</b>	1	0.500	1.29	2.35
<b>Medium/Fine Sand</b>	4	0.063	86.95	89.30
<b>Silt/Clay</b>	>5	<0.031	10.70	100.00
			0.00	100.00

### excluded from analysis

% Debris 0.0

Debris Type

### Grain Size Statistics (Folk & Ward)

	mm	phi	mm	Phi	cum	fract	Cum. %	Fract. %
<b>Mean</b>	0.141	2.82	4.0000	-2.0	0.00	0.00	0.0	0.0
<b>Median</b>	0.179	2.48	2.0000	-1.0	0.00	0.00	0.3	0.3
<b>Sorting</b>	0.593	0.75	1.0000	0.0	0.01	0.01	1.1	0.8
<b>Skewness</b>		0.50	0.5000	1.0	0.02	0.01	2.3	1.3
<b>Kurtosis</b>		0.86	0.2500	2.0	0.07	0.05	7.1	4.7
			0.1250	3.0	0.64	0.57	63.7	56.6
			0.0625	4.0	0.89	0.26	89.3	25.6
			0.0313	5.0	1.00	0.11	100.0	10.7
			0.0078	7.0	1.00	0.00	100.0	0.0
					1.00	0.00		
					1.00	0.00		
					1.00	0.00		

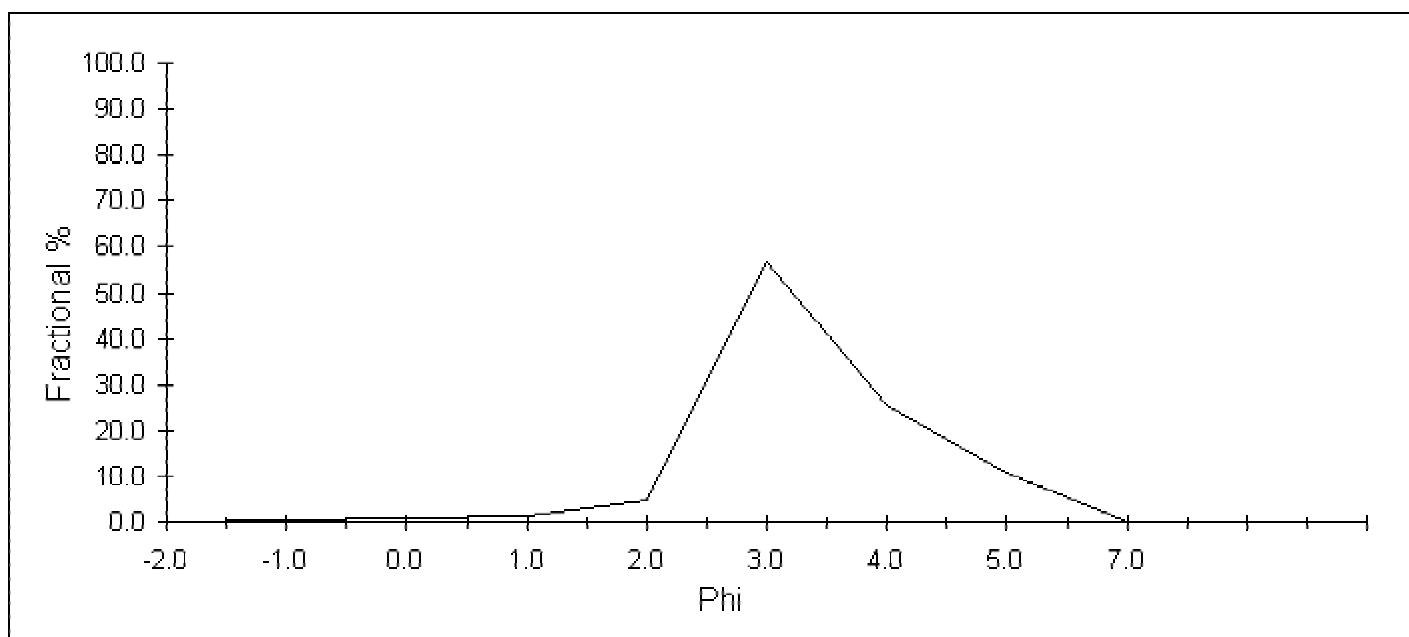

**Comments:**

## Sieve Analysis

**Project** Santa Monica Bay  
**Sample I.D.** 16\_T03.2  
**Sample Date** 9/7-9/8/2001

**Project #** SM\_2001-2002  
**Lab Number** 16\_T03.2  
**Analysis Date** 12/2002

	phi	size ranges mm	Fract. %	Cum. %
<b>Gravel</b>	<0	>1.0	0.96	0.96
<b>Coarse Sand</b>	1	0.500	2.47	3.44
<b>Medium/Fine Sand</b>	4	0.063	93.87	97.31
<b>Silt/Clay</b>	>5	<0.031	2.69	100.00
			0.00	100.00

### excluded from analysis

*% Debris* 0.0  
*Debris Type*

### Grain Size Statistics (Folk & Ward)

	mm	phi	mm	Phi	cum	fract	Cum. %	Fract. %
<b>Mean</b>	0.217	2.20	4.0000	-2.0	0.00	0.00	0.0	0.0
<b>Median</b>	0.217	2.20	2.0000	-1.0	0.00	0.00	0.4	0.4
<b>Sorting</b>	0.785	0.35	1.0000	0.0	0.01	0.01	1.0	0.6
<b>Skewness</b>		0.09	0.5000	1.0	0.03	0.02	3.4	2.5
<b>Kurtosis</b>		2.61	0.2500	2.0	0.15	0.12	15.4	12.0
			0.1250	3.0	0.94	0.79	94.2	78.8
			0.0625	4.0	0.97	0.03	97.3	3.1
			0.0313	5.0	1.00	0.03	100.0	2.7
			0.0078	7.0	1.00	0.00	100.0	0.0
					1.00	0.00		

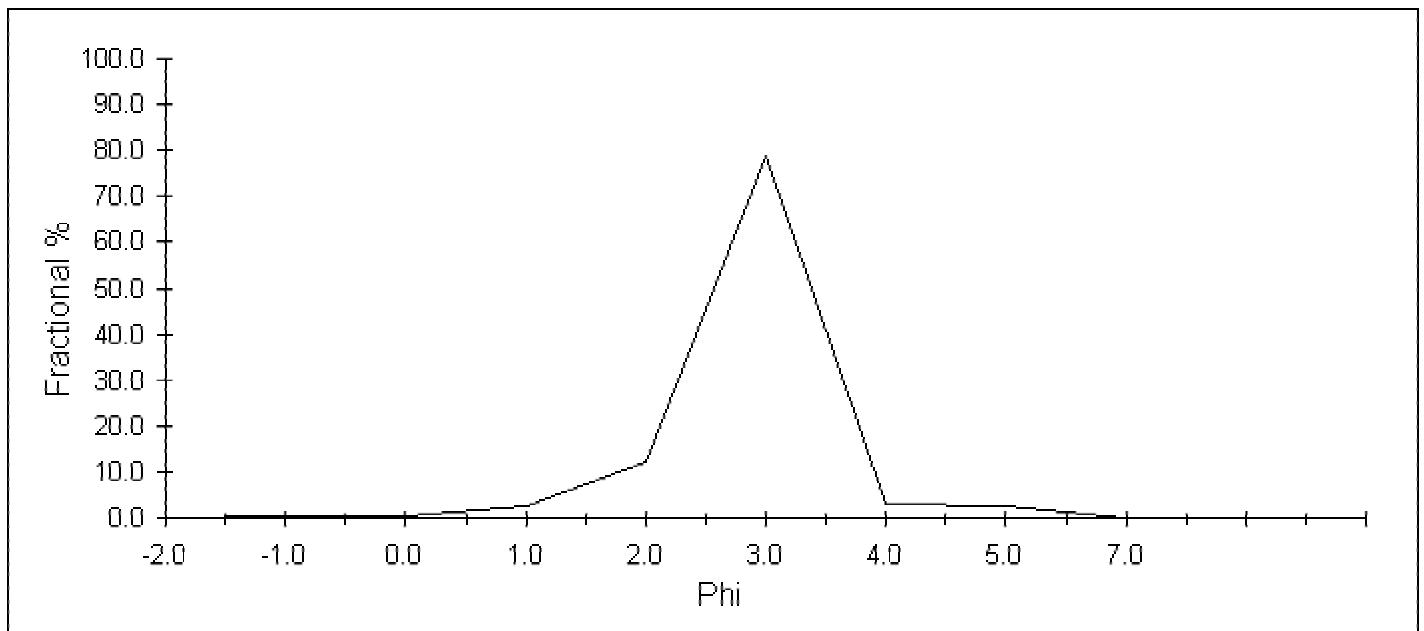

**Comments:**

## Sieve Analysis

<b>Project</b>	Santa Monica Bay	<b>Project #</b>	SM_2001-2002
<b>Sample I.D.</b>	16_T03.4	<b>Lab Number</b>	16_T03.4
<b>Sample Date</b>	9/7-9/8/2001	<b>Analysis Date</b>	12/2002

	phi	size ranges mm	Fract. %	Cum. %
<b>Gravel</b>	<0	>1.0	0.55	0.55
<b>Coarse Sand</b>	1	0.500	1.27	1.82
<b>Medium/Fine Sand</b>	4	0.063	91.15	92.98
<b>Silt/Clay</b>	>5	<0.031	7.02	100.00
			0.00	100.00

### excluded from analysis

% Debris 0.0

Debris Type

### Grain Size Statistics (Folk & Ward)

	mm	phi
<b>Mean</b>	0.140	2.84
<b>Median</b>	0.160	2.65
<b>Sorting</b>	0.612	0.71
<b>Skewness</b>		0.32
<b>Kurtosis</b>		0.88

mm	Phi	cum	fract	Cum. %	Fract. %
4.0000	-2.0	0.00	0.00	0.0	0.0
2.0000	-1.0	0.00	0.00	0.2	0.2
1.0000	0.0	0.01	0.00	0.6	0.4
0.5000	1.0	0.02	0.01	1.8	1.3
0.2500	2.0	0.07	0.05	7.1	5.3
0.1250	3.0	0.59	0.52	59.3	52.2
0.0625	4.0	0.93	0.34	93.0	33.7
0.0313	5.0	1.00	0.07	100.0	7.0
0.0078	7.0	1.00	0.00	100.0	0.0
		1.00	0.00		
		1.00	0.00		
		1.00	0.00		

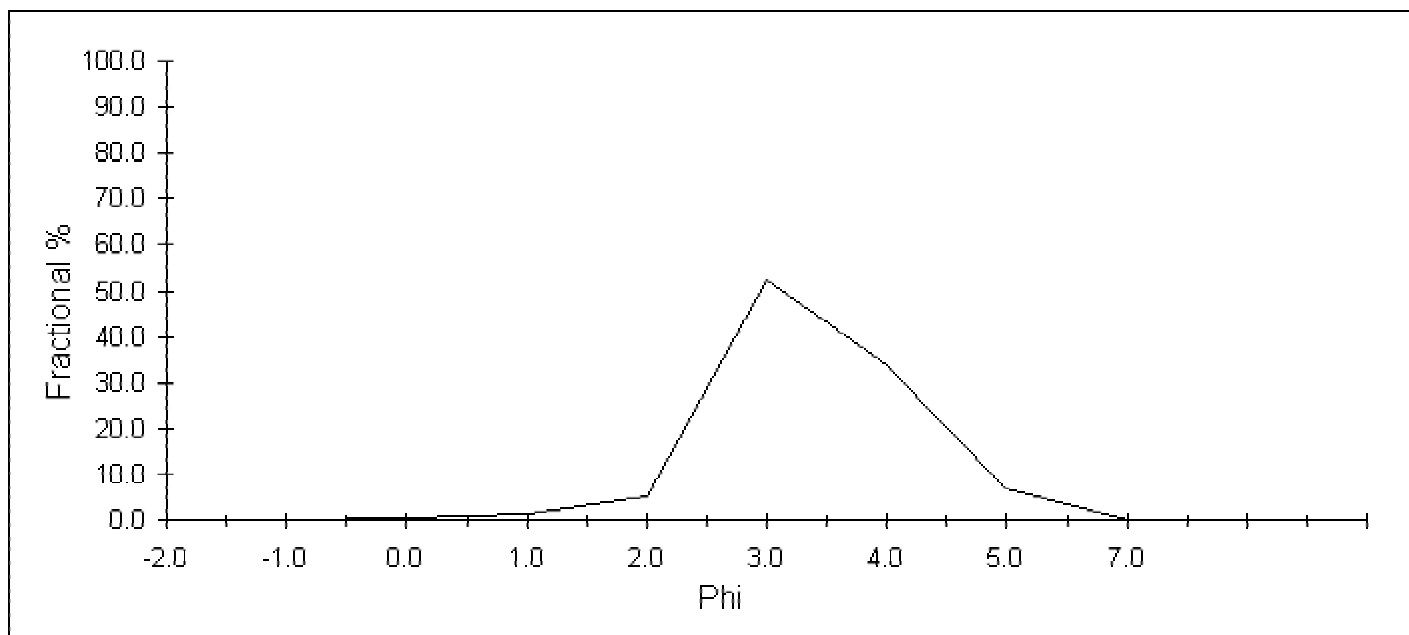

**Comments:**

## Sieve Analysis

<b>Project</b>	Santa Monica Bay	<b>Project #</b>	SM_2001-2002
<b>Sample I.D.</b>	16_T03.5	<b>Lab Number</b>	16_T03.5
<b>Sample Date</b>	9/7-9/8/2001	<b>Analysis Date</b>	12/2002

	phi	size ranges mm	Fract. %	Cum. %
<b>Gravel</b>	<0	>1.0	0.77	0.77
<b>Coarse Sand</b>	1	0.500	1.84	2.61
<b>Medium/Fine Sand</b>	4	0.063	90.04	92.65
<b>Silt/Clay</b>	>5	<0.031	7.35	100.00
			0.00	100.00

### excluded from analysis

% Debris 0.0

Debris Type

### Grain Size Statistics (Folk & Ward)

	mm	phi	mm	Phi	cum	fract	Cum. %	Fract. %
<b>Mean</b>	0.171	2.55	4.0000	-2.0	0.00	0.00	0.0	0.0
<b>Median</b>	0.201	2.31	2.0000	-1.0	0.00	0.00	0.3	0.3
<b>Sorting</b>	0.633	0.66	1.0000	0.0	0.01	0.01	0.8	0.5
<b>Skewness</b>		0.52	0.5000	1.0	0.03	0.02	2.6	1.8
<b>Kurtosis</b>		2.99	0.2500	2.0	0.11	0.08	10.6	8.0
			0.1250	3.0	0.81	0.71	81.4	70.7
			0.0625	4.0	0.93	0.11	92.6	11.3
			0.0313	5.0	1.00	0.07	100.0	7.4
			0.0078	7.0	1.00	0.00	100.0	0.0
					1.00	0.00		

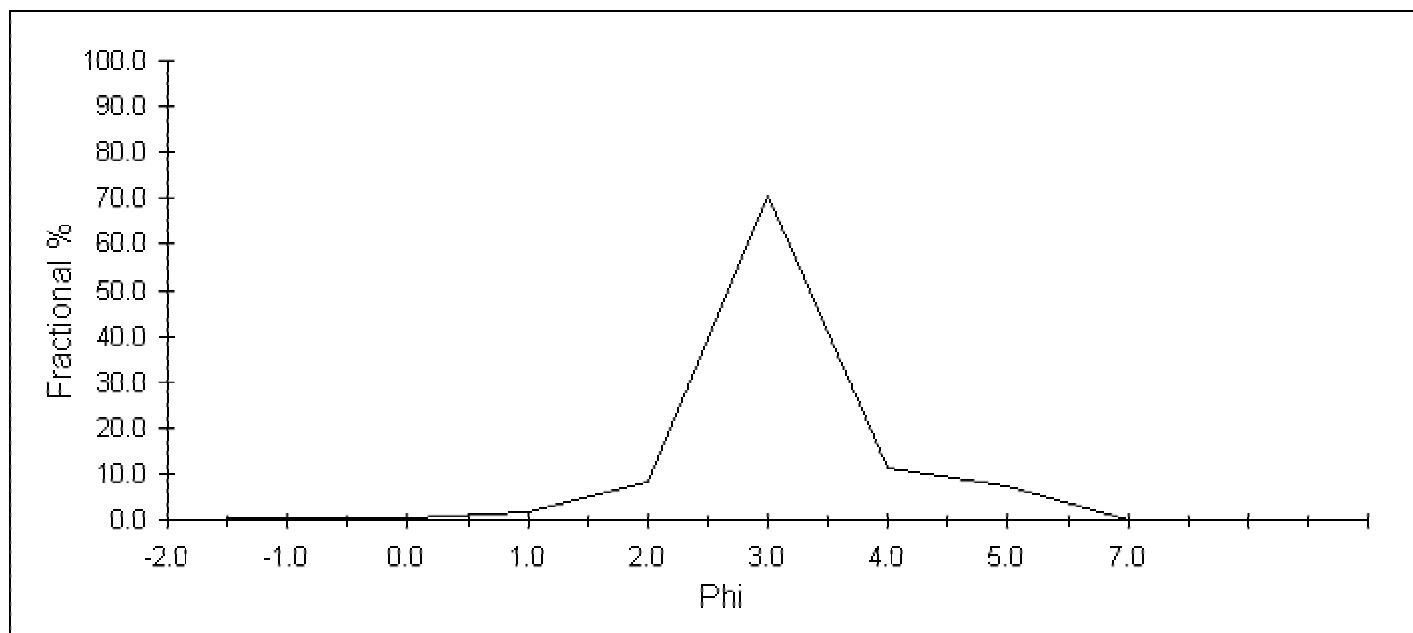

**Comments:**

## Sieve Analysis

<b>Project</b>	Santa Monica Bay	<b>Project #</b>	SM_2001-2002
<b>Sample I.D.</b>	16_T03.7	<b>Lab Number</b>	16_T03.7
<b>Sample Date</b>	9/7-9/8/2001	<b>Analysis Date</b>	12/2002

	phi	size ranges mm	Fract. %	Cum. %
<b>Gravel</b>	<0	>1.0	0.40	0.40
<b>Coarse Sand</b>	1	0.500	1.00	1.40
<b>Medium/Fine Sand</b>	4	0.063	88.54	89.94
<b>Silt/Clay</b>	>5	<0.031	10.06	100.00
			0.00	100.00

### excluded from analysis

% Debris 0.0

Debris Type

### Grain Size Statistics (Folk & Ward)

	mm	phi	mm	Phi	cum	fract	Cum. %	Fract. %
<b>Mean</b>	0.120	3.06	4.0000	-2.0	0.00	0.00	0.0	0.0
<b>Median</b>	0.130	2.94	2.0000	-1.0	0.00	0.00	0.2	0.2
<b>Sorting</b>	0.593	0.75	1.0000	0.0	0.00	0.00	0.4	0.2
<b>Skewness</b>		0.12	0.5000	1.0	0.01	0.01	1.4	1.0
<b>Kurtosis</b>		0.65	0.2500	2.0	0.06	0.04	5.8	4.4
			0.1250	3.0	0.50	0.45	50.4	44.6
			0.0625	4.0	0.90	0.40	89.9	39.6
			0.0313	5.0	1.00	0.10	100.0	10.1
			0.0078	7.0	1.00	0.00	100.0	0.0
					1.00	0.00		
					1.00	0.00		
					1.00	0.00		

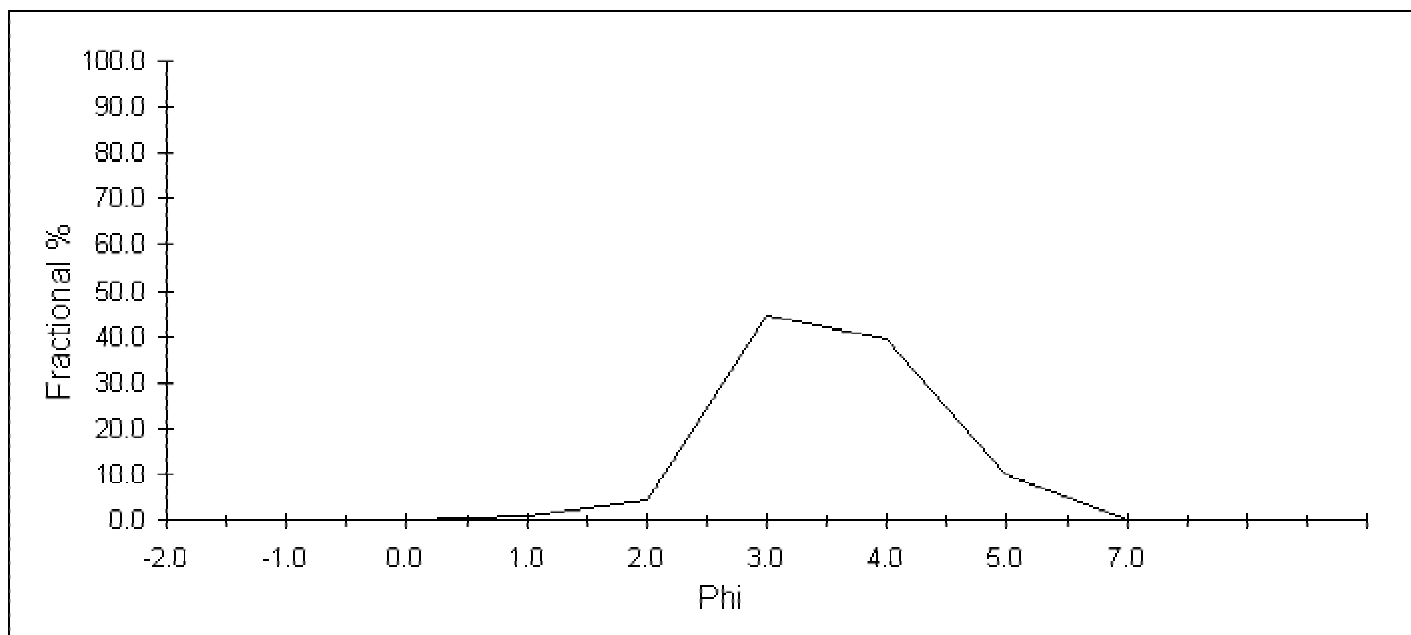

**Comments:**



## Sieve Analysis

<b>Project</b>	Santa Monica Bay	<b>Project #</b>	SM_2001-2002
<b>Sample I.D.</b>	16_T04.1	<b>Lab Number</b>	16_T04.1
<b>Sample Date</b>	9/7-9/8/2001	<b>Analysis Date</b>	12/2002

	phi	size ranges mm	Fract. %	Cum. %
<b>Gravel</b>	<0	>1.0	0.53	0.53
<b>Coarse Sand</b>	1	0.500	0.77	1.30
<b>Medium/Fine Sand</b>	4	0.063	62.50	63.79
<b>Silt/Clay</b>	>5	<0.031	36.21	100.00
			0.00	100.00

### excluded from analysis

% Debris 0.0

Debris Type

### Grain Size Statistics (Folk & Ward)

	mm	phi	mm	Phi	cum	fract	Cum. %	Fract. %
<b>Mean</b>	0.091	3.46	4.0000	-2.0	0.00	0.00	0.0	0.0
<b>Median</b>	0.063	3.99	2.0000	-1.0	0.00	0.00	0.1	0.1
<b>Sorting</b>	0.601	0.73	1.0000	0.0	0.01	0.00	0.5	0.4
<b>Skewness</b>		-0.90	0.5000	1.0	0.01	0.01	1.3	0.8
<b>Kurtosis</b>		0.51	0.2500	2.0	0.02	0.01	2.3	1.0
			0.1250	3.0	0.38	0.36	38.1	35.8
			0.0625	4.0	0.64	0.26	63.8	25.7
			0.0313	5.0	1.00	0.36	100.0	36.2
			0.0078	7.0	1.00	0.00	100.0	0.0
					1.00	0.00		

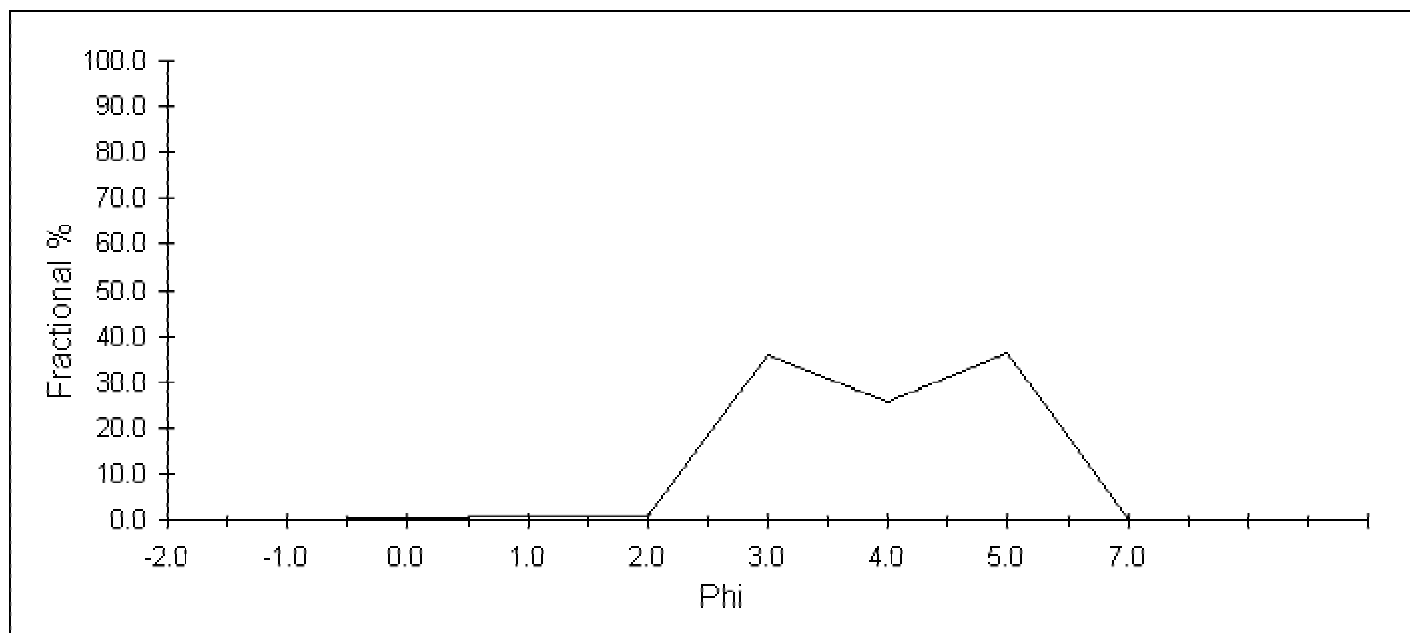

**Comments:**

## Sieve Analysis

<b>Project</b>	Santa Monica Bay	<b>Project #</b>	SM_2001-2002
<b>Sample I.D.</b>	16_T04.2	<b>Lab Number</b>	16_T04.2
<b>Sample Date</b>	9/7-9/8/2001	<b>Analysis Date</b>	12/2002

	phi	size ranges mm	Fract. %	Cum. %
<b>Gravel</b>	<0	>1.0	3.65	3.65
<b>Coarse Sand</b>	1	0.500	4.93	8.57
<b>Medium/Fine Sand</b>	4	0.063	44.65	53.22
<b>Silt/Clay</b>	>5	<0.031	46.78	100.00
			0.00	100.00

### excluded from analysis

% Debris 0.0

Debris Type

### Grain Size Statistics (Folk & Ward)

	mm	phi	mm	Phi	cum	fract	Cum. %	Fract. %
<b>Mean</b>	0.094	3.41	4.0000	-2.0	0.00	0.00	0.0	0.0
<b>Median</b>	0.063	4.00	2.0000	-1.0	0.01	0.01	1.3	1.3
<b>Sorting</b>	0.485	1.05	1.0000	0.0	0.04	0.02	3.6	2.3
<b>Skewness</b>		-0.93	0.5000	1.0	0.09	0.05	8.6	4.9
<b>Kurtosis</b>		1.42	0.2500	2.0	0.15	0.06	14.7	6.1
			0.1250	3.0	0.26	0.12	26.4	11.7
			0.0625	4.0	0.53	0.27	53.2	26.8
			0.0313	5.0	1.00	0.47	100.0	46.8
			0.0078	7.0	1.00	0.00	100.0	0.0
					1.00	0.00		
					1.00	0.00		
					1.00	0.00		

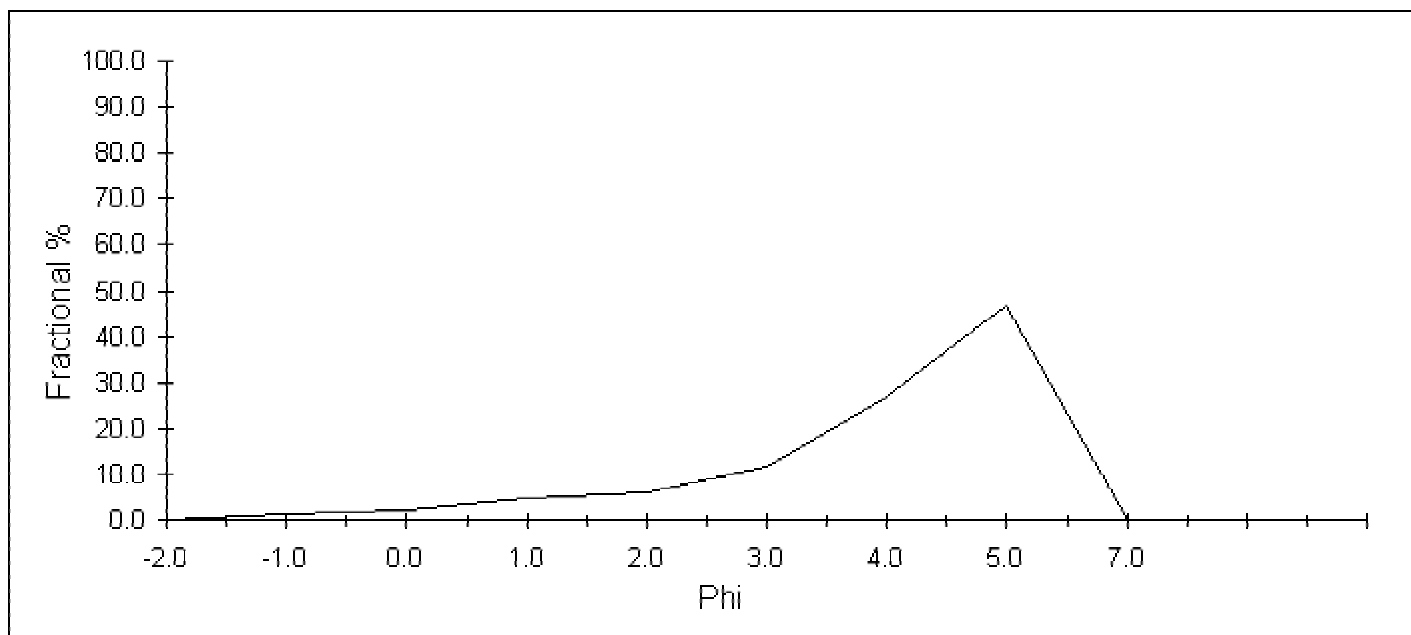

**Comments:**

## Sieve Analysis

<b>Project</b>	Santa Monica Bay	<b>Project #</b>	SM_2001-2002
<b>Sample I.D.</b>	16_T04.3	<b>Lab Number</b>	16_T04.3
<b>Sample Date</b>	9/7-9/8/2001	<b>Analysis Date</b>	12/2002

	phi	size ranges mm	Fract. %	Cum. %
<b>Gravel</b>	<0	>1.0	1.75	1.75
<b>Coarse Sand</b>	1	0.500	16.31	18.06
<b>Medium/Fine Sand</b>	4	0.063	78.83	96.89
<b>Silt/Clay</b>	>5	<0.031	3.11	100.00
			0.00	100.00

### excluded from analysis

% Debris 0.0

Debris Type

### Grain Size Statistics (Folk & Ward)

	mm	phi	mm	Phi	cum	fract	Cum. %	Fract. %
<b>Mean</b>	0.299	1.74	4.0000	-2.0	0.00	0.00	0.0	0.0
<b>Median</b>	0.283	1.82	2.0000	-1.0	0.00	0.00	0.1	0.1
<b>Sorting</b>	0.642	0.64	1.0000	0.0	0.02	0.02	1.8	1.7
<b>Skewness</b>		-0.16	0.5000	1.0	0.18	0.16	18.1	16.3
<b>Kurtosis</b>		1.50	0.2500	2.0	0.64	0.46	64.0	46.0
			0.1250	3.0	0.95	0.31	95.1	31.0
			0.0625	4.0	0.97	0.02	96.9	1.8
			0.0313	5.0	1.00	0.03	100.0	3.1
			0.0078	7.0	1.00	0.00	100.0	0.0
					1.00	0.00		

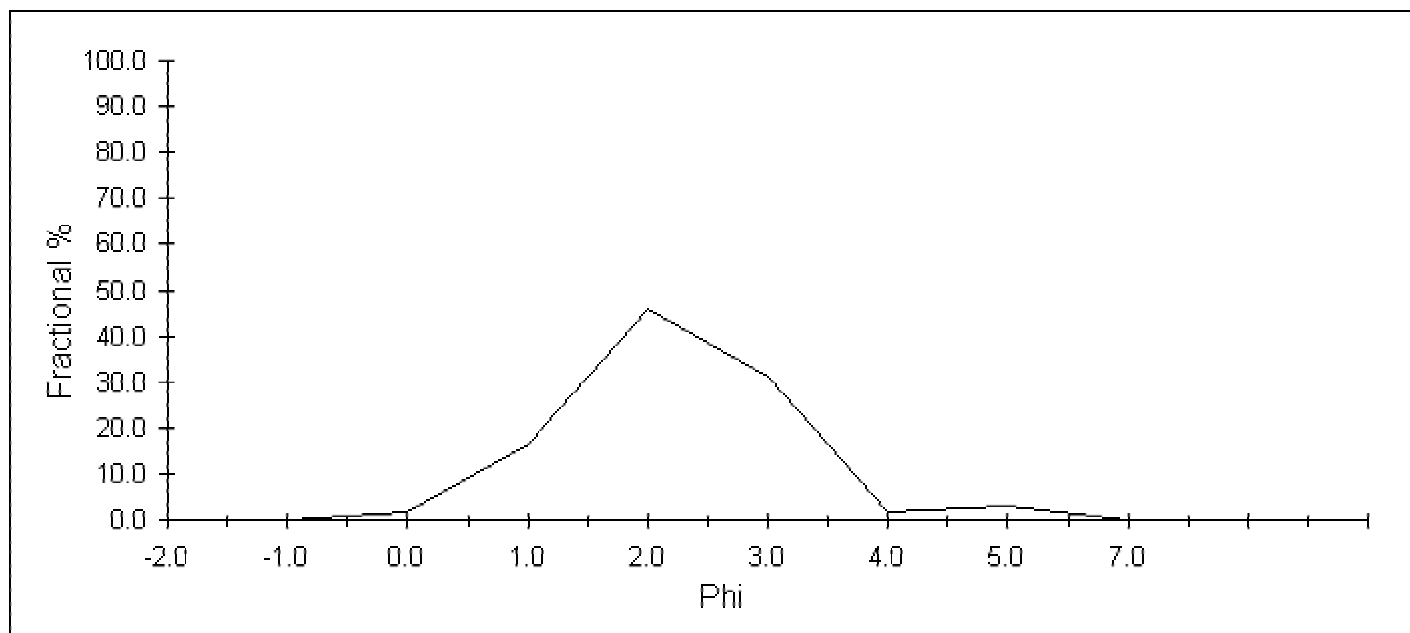

**Comments:**

## Sieve Analysis

<b>Project</b>	Santa Monica Bay	<b>Project #</b>	SM_2001-2002
<b>Sample I.D.</b>	16_T04.5	<b>Lab Number</b>	16_T04.5
<b>Sample Date</b>	9/7-9/8/2001	<b>Analysis Date</b>	12/2002

	phi	size ranges mm	Fract. %	Cum. %
<b>Gravel</b>	<0	>1.0	0.21	0.21
<b>Coarse Sand</b>	1	0.500	2.37	2.58
<b>Medium/Fine Sand</b>	4	0.063	94.72	97.29
<b>Silt/Clay</b>	>5	<0.031	2.71	100.00
			0.00	100.00

### excluded from analysis

% Debris 0.0

Debris Type

### Grain Size Statistics (Folk & Ward)

	mm	phi	mm	Phi	cum	fract	Cum. %	Fract. %
<b>Mean</b>	0.231	2.11	4.0000	-2.0	0.00	0.00	0.0	0.0
<b>Median</b>	0.228	2.14	2.0000	-1.0	0.00	0.00	0.0	0.0
<b>Sorting</b>	0.779	0.36	1.0000	0.0	0.00	0.00	0.2	0.2
<b>Skewness</b>		0.05	0.5000	1.0	0.03	0.02	2.6	2.4
<b>Kurtosis</b>		1.89	0.2500	2.0	0.28	0.25	27.7	25.1
			0.1250	3.0	0.95	0.67	94.5	66.8
			0.0625	4.0	0.97	0.03	97.3	2.8
			0.0313	5.0	1.00	0.03	100.0	2.7
			0.0078	7.0	1.00	0.00	100.0	0.0
					1.00	0.00		
					1.00	0.00		
					1.00	0.00		

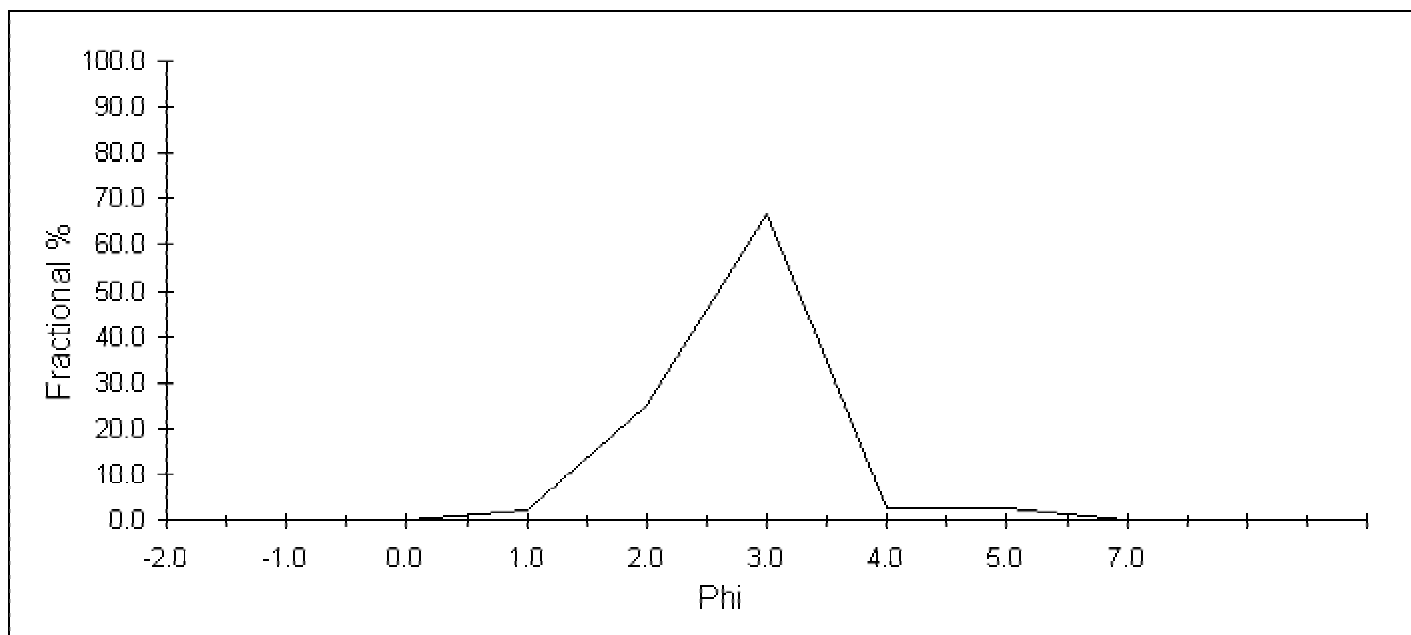

**Comments:**

## Sieve Analysis

<b>Project</b>	Santa Monica Bay	<b>Project #</b>	SM_2001-2002
<b>Sample I.D.</b>	16_T05.1	<b>Lab Number</b>	16_T05.1
<b>Sample Date</b>	9/7-9/8/2001	<b>Analysis Date</b>	12/2002

	phi	size ranges mm	Fract. %	Cum. %
<b>Gravel</b>	<0	>1.0	0.23	0.23
<b>Coarse Sand</b>	1	0.500	0.28	0.51
<b>Medium/Fine Sand</b>	4	0.063	67.50	68.02
<b>Silt/Clay</b>	>5	<0.031	31.98	100.00
			0.00	100.00

### excluded from analysis

% Debris 0.0

Debris Type

### Grain Size Statistics (Folk & Ward)

	mm	phi	mm	Phi	cum	fract	Cum. %	Fract. %
<b>Mean</b>	0.089	3.48	4.0000	-2.0	0.00	0.00	0.0	0.0
<b>Median</b>	0.063	3.99	2.0000	-1.0	0.00	0.00	0.0	0.0
<b>Sorting</b>	0.617	0.70	1.0000	0.0	0.00	0.00	0.2	0.2
<b>Skewness</b>		-0.91	0.5000	1.0	0.01	0.00	0.5	0.3
<b>Kurtosis</b>		0.56	0.2500	2.0	0.01	0.01	1.2	0.7
			0.1250	3.0	0.30	0.28	29.6	28.4
			0.0625	4.0	0.68	0.38	68.0	38.4
			0.0313	5.0	1.00	0.32	100.0	32.0
			0.0078	7.0	1.00	0.00	100.0	0.0
					1.00	0.00		

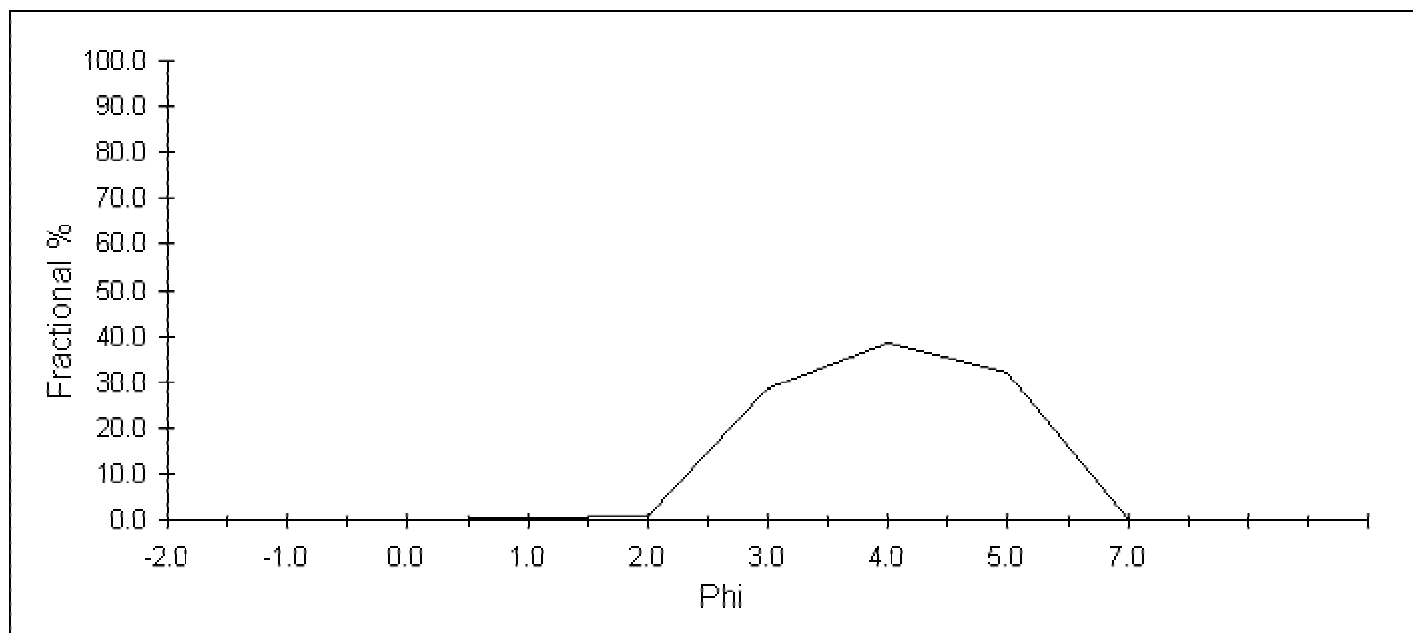

**Comments:**

## Sieve Analysis

<b>Project</b>	Santa Monica Bay	<b>Project #</b>	SM_2001-2002
<b>Sample I.D.</b>	16_T05.2	<b>Lab Number</b>	16_T05.2
<b>Sample Date</b>	9/7-9/8/2001	<b>Analysis Date</b>	12/2002

	phi	size ranges mm	Fract. %	Cum. %
<b>Gravel</b>	<0	>1.0	0.65	0.65
<b>Coarse Sand</b>	1	0.500	0.76	1.41
<b>Medium/Fine Sand</b>	4	0.063	77.58	78.99
<b>Silt/Clay</b>	>5	<0.031	21.01	100.00
			0.00	100.00

### excluded from analysis

% Debris 0.0

Debris Type

### Grain Size Statistics (Folk & Ward)

	mm	phi	mm	Phi	cum	fract	Cum. %	Fract. %
<b>Mean</b>	0.081	3.62	4.0000	-2.0	0.00	0.00	0.0	0.0
<b>Median</b>	0.071	3.82	2.0000	-1.0	0.00	0.00	0.1	0.1
<b>Sorting</b>	0.709	0.50	1.0000	0.0	0.01	0.00	0.6	0.5
<b>Skewness</b>		-0.64	0.5000	1.0	0.01	0.01	1.4	0.8
<b>Kurtosis</b>		0.96	0.2500	2.0	0.03	0.01	2.5	1.1
			0.1250	3.0	0.23	0.21	23.5	21.0
			0.0625	4.0	0.79	0.56	79.0	55.5
			0.0313	5.0	1.00	0.21	100.0	21.0
			0.0078	7.0	1.00	0.00	100.0	0.0
					1.00	0.00		
					1.00	0.00		
					1.00	0.00		

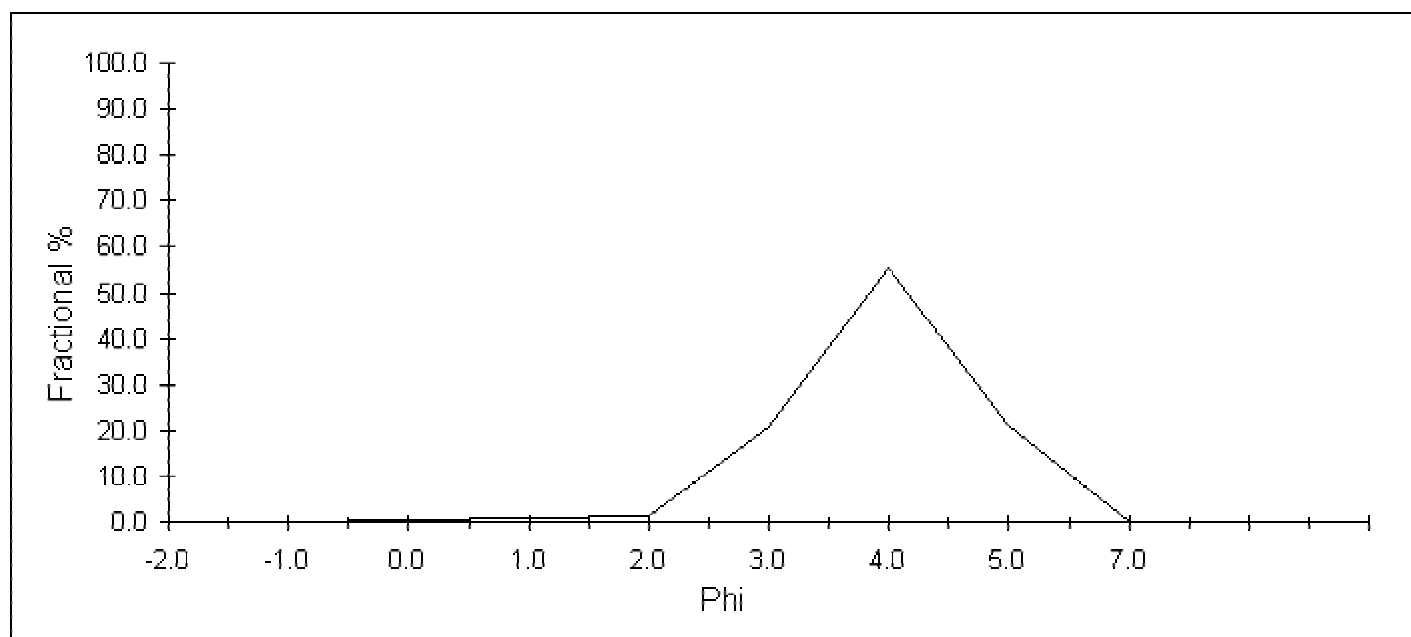

**Comments:**

## Sieve Analysis

<b>Project</b>	Santa Monica Bay	<b>Project #</b>	SM_2001-2002
<b>Sample I.D.</b>	16_T05.3	<b>Lab Number</b>	16_T05.3
<b>Sample Date</b>	9/7-9/8/2001	<b>Analysis Date</b>	12/2002

	phi	size ranges mm	Fract. %	Cum. %
<b>Gravel</b>	<0	>1.0	20.44	20.44
<b>Coarse Sand</b>	1	0.500	10.53	30.97
<b>Medium/Fine Sand</b>	4	0.063	47.03	77.99
<b>Silt/Clay</b>	>5	<0.031	22.01	100.00
			0.00	100.00

### excluded from analysis

% Debris 0.0

Debris Type

### Grain Size Statistics (Folk & Ward)

	mm	phi	mm	Phi	cum	fract	Cum. %	Fract. %
<b>Mean</b>	0.266	1.91	4.0000	-2.0	0.00	0.00	0.0	0.0
<b>Median</b>	0.212	2.24	2.0000	-1.0	0.13	0.13	12.5	12.5
<b>Sorting</b>	0.264	1.92	1.0000	0.0	0.20	0.08	20.4	7.9
<b>Skewness</b>		-0.25	0.5000	1.0	0.31	0.11	31.0	10.5
<b>Kurtosis</b>		0.61	0.2500	2.0	0.40	0.09	40.2	9.3
			0.1250	3.0	0.65	0.24	64.5	24.3
			0.0625	4.0	0.78	0.13	78.0	13.5
			0.0313	5.0	1.00	0.22	100.0	22.0
			0.0078	7.0	1.00	0.00	100.0	0.0
					1.00	0.00		

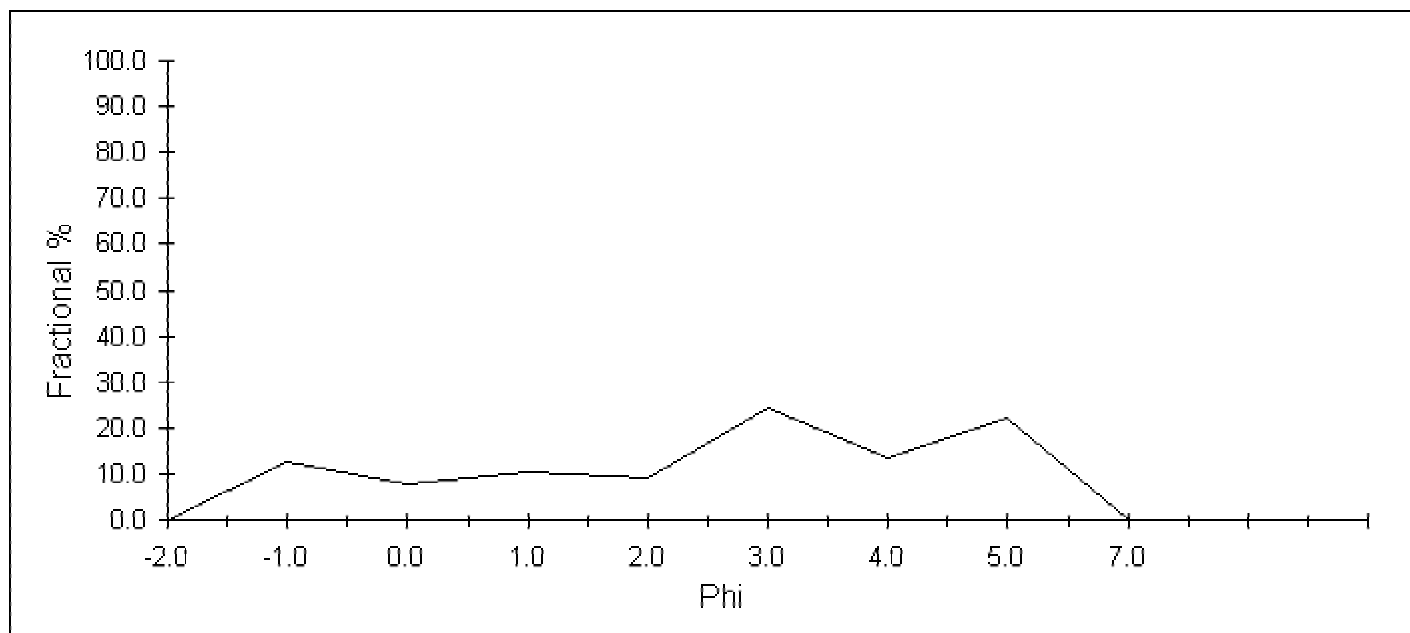

**Comments:**

## Sieve Analysis

<b>Project</b>	Santa Monica Bay	<b>Project #</b>	SM_2001-2002
<b>Sample I.D.</b>	16_T05.5	<b>Lab Number</b>	16_T05.5
<b>Sample Date</b>	9/7-9/8/2001	<b>Analysis Date</b>	12/2002

	phi	size ranges mm	Fract. %	Cum. %
<b>Gravel</b>	<0	>1.0	0.36	0.36
<b>Coarse Sand</b>	1	0.500	4.27	4.63
<b>Medium/Fine Sand</b>	4	0.063	89.84	94.47
<b>Silt/Clay</b>	>5	<0.031	5.53	100.00
			0.00	100.00

### excluded from analysis

% Debris 0.0

Debris Type

### Grain Size Statistics (Folk & Ward)

	mm	phi	mm	Phi	cum	fract	Cum. %	Fract. %
<b>Mean</b>	0.171	2.55	4.0000	-2.0	0.00	0.00	0.0	0.0
<b>Median</b>	0.194	2.37	2.0000	-1.0	0.00	0.00	0.0	0.0
<b>Sorting</b>	0.587	0.77	1.0000	0.0	0.00	0.00	0.4	0.3
<b>Skewness</b>		0.29	0.5000	1.0	0.05	0.04	4.6	4.3
<b>Kurtosis</b>		1.31	0.2500	2.0	0.19	0.14	18.8	14.1
			0.1250	3.0	0.73	0.54	72.8	54.1
			0.0625	4.0	0.94	0.22	94.5	21.6
			0.0313	5.0	1.00	0.06	100.0	5.5
			0.0078	7.0	1.00	0.00	100.0	0.0
					1.00	0.00		
					1.00	0.00		
					1.00	0.00		

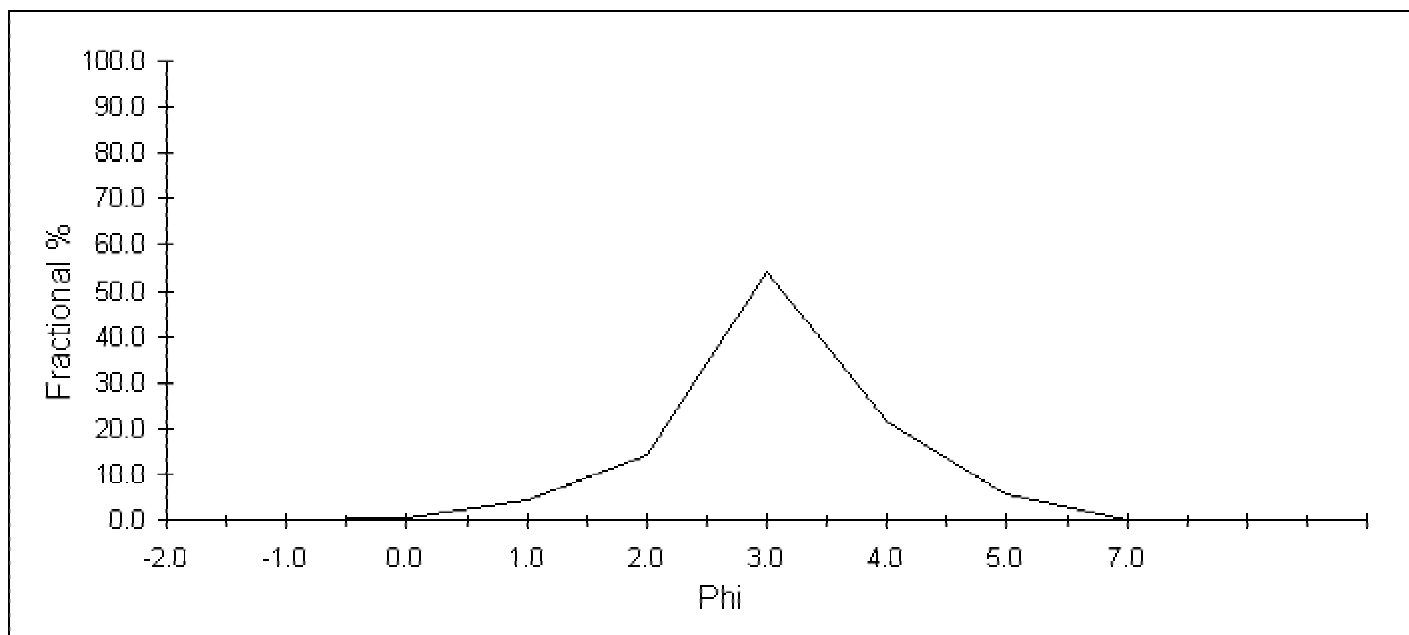

**Comments:**



## Sieve Analysis

<b>Project</b>	Santa Monica Bay	<b>Project #</b>	SM_2001-2002
<b>Sample I.D.</b>	16_T06.1	<b>Lab Number</b>	16_T06.1
<b>Sample Date</b>	9/7-9/8/2001	<b>Analysis Date</b>	12/2002

	phi	size ranges mm	Fract. %	Cum. %
<b>Gravel</b>	<0	>1.0	0.16	0.16
<b>Coarse Sand</b>	1	0.500	0.48	0.64
<b>Medium/Fine Sand</b>	4	0.063	56.32	56.95
<b>Silt/Clay</b>	>5	<0.031	43.05	100.00
			0.00	100.00

### excluded from analysis

% Debris 0.0

Debris Type

### Grain Size Statistics (Folk & Ward)

	mm	phi	mm	Phi	cum	fract	Cum. %	Fract. %
<b>Mean</b>	0.090	3.48	4.0000	-2.0	0.00	0.00	0.0	0.0
<b>Median</b>	0.063	3.99	2.0000	-1.0	0.00	0.00	0.0	0.0
<b>Sorting</b>	0.609	0.72	1.0000	0.0	0.00	0.00	0.2	0.2
<b>Skewness</b>		-0.89	0.5000	1.0	0.01	0.00	0.6	0.5
<b>Kurtosis</b>		0.50	0.2500	2.0	0.01	0.01	1.2	0.6
			0.1250	3.0	0.35	0.34	34.8	33.5
			0.0625	4.0	0.57	0.22	57.0	22.2
			0.0313	5.0	1.00	0.43	100.0	43.0
			0.0078	7.0	1.00	0.00	100.0	0.0
					1.00	0.00		

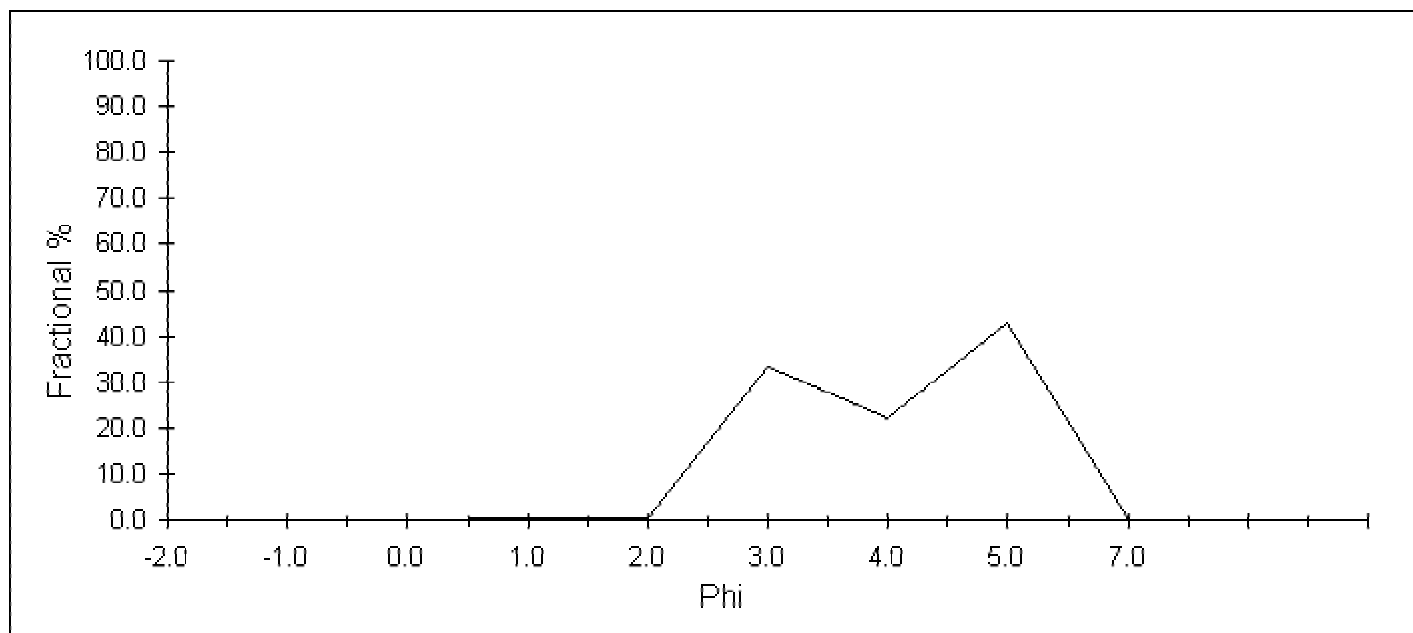

**Comments:**

## Sieve Analysis

<b>Project</b>	Santa Monica Bay	<b>Project #</b>	SM_2001-2002
<b>Sample I.D.</b>	16_T06.2	<b>Lab Number</b>	16_T06.2
<b>Sample Date</b>	9/7-9/8/2001	<b>Analysis Date</b>	12/2002

	phi	size ranges mm	Fract. %	Cum. %
<b>Gravel</b>	<0	>1.0	0.10	0.10
<b>Coarse Sand</b>	1	0.500	0.82	0.92
<b>Medium/Fine Sand</b>	4	0.063	58.77	59.69
<b>Silt/Clay</b>	>5	<0.031	40.31	100.00
			0.00	100.00

### excluded from analysis

% Debris 0.0

Debris Type

### Grain Size Statistics (Folk & Ward)

	mm	phi	mm	Phi	cum	fract	Cum. %	Fract. %
<b>Mean</b>	0.073	3.78	4.0000	-2.0	0.00	0.00	0.0	0.0
<b>Median</b>	0.063	3.99	2.0000	-1.0	0.00	0.00	0.0	0.0
<b>Sorting</b>	0.745	0.43	1.0000	0.0	0.00	0.00	0.1	0.1
<b>Skewness</b>		-0.83	0.5000	1.0	0.01	0.01	0.9	0.8
<b>Kurtosis</b>		1.42	0.2500	2.0	0.02	0.01	2.2	1.3
			0.1250	3.0	0.16	0.14	16.1	13.9
			0.0625	4.0	0.60	0.44	59.7	43.6
			0.0313	5.0	1.00	0.40	100.0	40.3
			0.0078	7.0	1.00	0.00	100.0	0.0
					1.00	0.00		
					1.00	0.00		
					1.00	0.00		

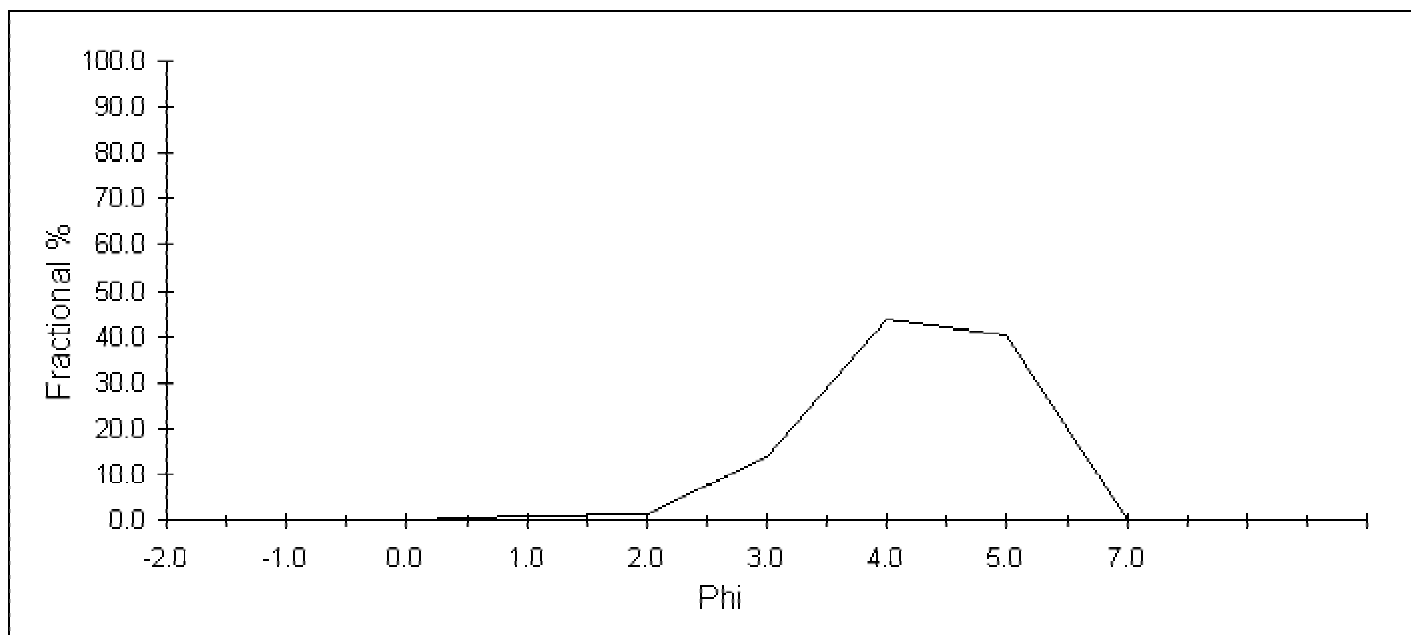

**Comments:**

## Sieve Analysis

<b>Project</b>	Santa Monica Bay	<b>Project #</b>	SM_2001-2002
<b>Sample I.D.</b>	16_T06.3	<b>Lab Number</b>	16_T06.3
<b>Sample Date</b>	9/7-9/8/2001	<b>Analysis Date</b>	12/2002

	phi	size ranges mm	Fract. %	Cum. %
<b>Gravel</b>	<0	>1.0	9.31	9.31
<b>Coarse Sand</b>	1	0.500	1.39	10.70
<b>Medium/Fine Sand</b>	4	0.063	74.17	84.87
<b>Silt/Clay</b>	>5	<0.031	15.13	100.00
			0.00	100.00

### excluded from analysis

% Debris 0.0

Debris Type

### Grain Size Statistics (Folk & Ward)

	mm	phi	mm	Phi	cum	fract	Cum. %	Fract. %
<b>Mean</b>	0.117	3.10	4.0000	-2.0	0.00	0.00	0.0	0.0
<b>Median</b>	0.112	3.15	2.0000	-1.0	0.07	0.07	6.8	6.8
<b>Sorting</b>	0.424	1.24	1.0000	0.0	0.09	0.02	9.3	2.5
<b>Skewness</b>		-0.37	0.5000	1.0	0.11	0.01	10.7	1.4
<b>Kurtosis</b>		1.30	0.2500	2.0	0.12	0.01	12.1	1.4
			0.1250	3.0	0.45	0.33	45.0	32.9
			0.0625	4.0	0.85	0.40	84.9	39.9
			0.0313	5.0	1.00	0.15	100.0	15.1
			0.0078	7.0	1.00	0.00	100.0	0.0
					1.00	0.00		

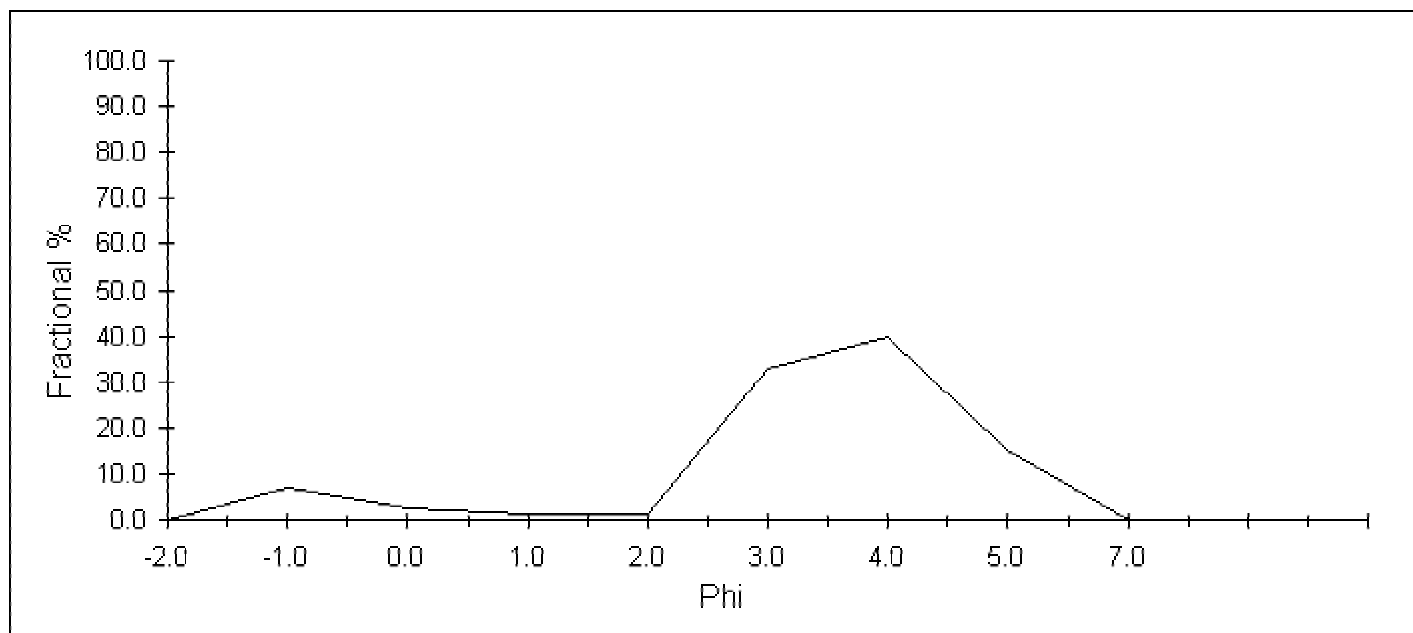

**Comments:**

## Sieve Analysis

<b>Project</b>	Santa Monica Bay	<b>Project #</b>	SM_2001-2002
<b>Sample I.D.</b>	16_T06.4	<b>Lab Number</b>	16_T06.4
<b>Sample Date</b>	9/7-9/8/2001	<b>Analysis Date</b>	12/2002

	phi	size ranges mm	Fract. %	Cum. %
<b>Gravel</b>	<0	>1.0	98.89	98.89
<b>Coarse Sand</b>	1	0.500	0.03	98.92
<b>Medium/Fine Sand</b>	4	0.063	0.16	99.08
<b>Silt/Clay</b>	>5	<0.031	0.92	100.00
			0.00	100.00

### excluded from analysis

% Debris 0.0

Debris Type

### Grain Size Statistics (Folk & Ward)

	mm	phi
<b>Mean</b>	2.416	-1.27
<b>Median</b>	2.416	-1.27
<b>Sorting</b>	0.924	0.11
<b>Skewness</b>		0.00
<b>Kurtosis</b>		1.06

mm	Phi	cum	fract	Cum. %	Fract. %
4.0000	-2.0	0.00	0.00	0.0	0.0
2.0000	-1.0	0.99	0.99	98.9	98.9
1.0000	0.0	0.99	0.00	98.9	0.0
0.5000	1.0	0.99	0.00	98.9	0.0
0.2500	2.0	0.99	0.00	99.0	0.0
0.1250	3.0	0.99	0.00	99.0	0.1
0.0625	4.0	0.99	0.00	99.1	0.1
0.0313	5.0	1.00	0.01	100.0	0.9
0.0078	7.0	1.00	0.00	100.0	0.0
		1.00	0.00		
		1.00	0.00		
		1.00	0.00		

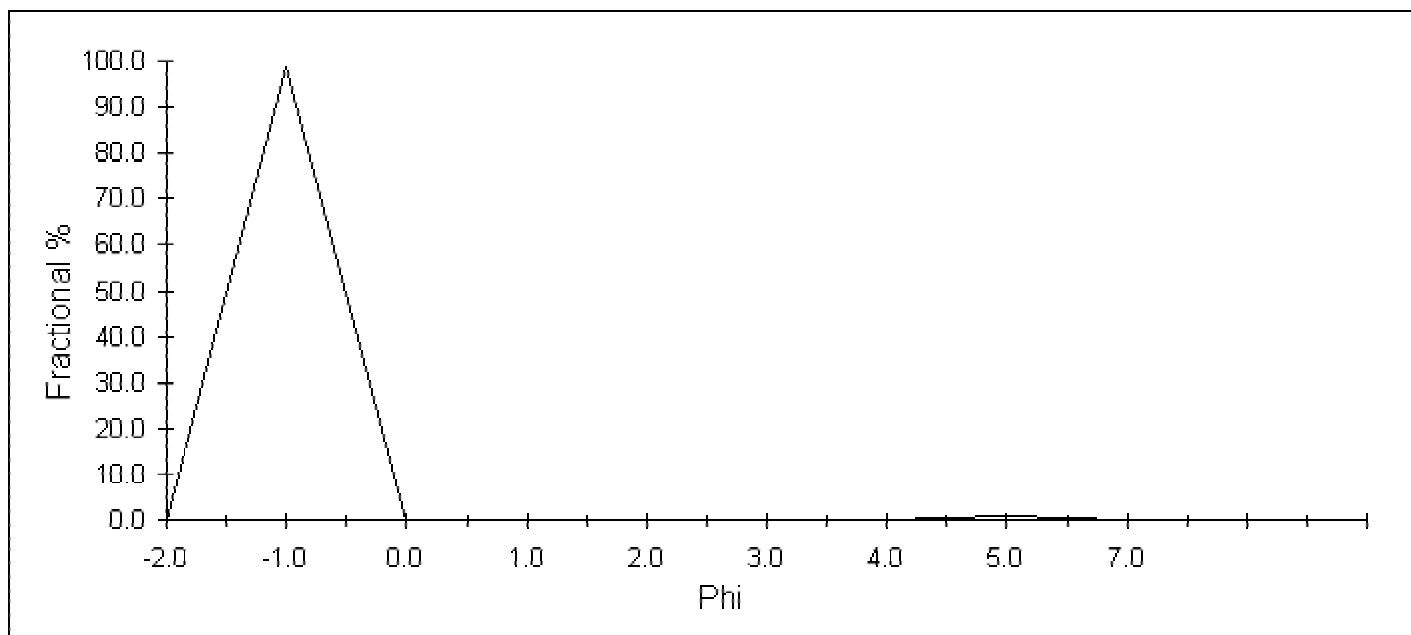

**Comments:**

## Sieve Analysis

<b>Project</b>	Santa Monica Bay	<b>Project #</b>	SM_2001-2002
<b>Sample I.D.</b>	16_T06.6	<b>Lab Number</b>	16_T06.6
<b>Sample Date</b>	9/7-9/8/2001	<b>Analysis Date</b>	12/2002

	phi	size ranges mm	Fract. %	Cum. %
<b>Gravel</b>	<0	>1.0	97.83	97.83
<b>Coarse Sand</b>	1	0.500	0.07	97.90
<b>Medium/Fine Sand</b>	4	0.063	0.16	98.06
<b>Silt/Clay</b>	>5	<0.031	1.94	100.00
			0.00	100.00

### excluded from analysis

% Debris 0.0

Debris Type

### Grain Size Statistics (Folk & Ward)

	mm	phi	mm	Phi	cum	fract	Cum. %	Fract. %
<b>Mean</b>	2.374	-1.25	4.0000	-2.0	0.00	0.00	0.0	0.0
<b>Median</b>	2.374	-1.25	2.0000	-1.0	0.98	0.98	97.8	97.8
<b>Sorting</b>	0.922	0.12	1.0000	0.0	0.98	0.00	97.8	0.0
<b>Skewness</b>		0.00	0.5000	1.0	0.98	0.00	97.9	0.1
<b>Kurtosis</b>		1.06	0.2500	2.0	0.98	0.00	98.0	0.1
			0.1250	3.0	0.98	0.00	98.0	0.1
			0.0625	4.0	0.98	0.00	98.1	0.0
			0.0313	5.0	1.00	0.02	100.0	1.9
			0.0078	7.0	1.00	0.00	100.0	0.0
					1.00	0.00		

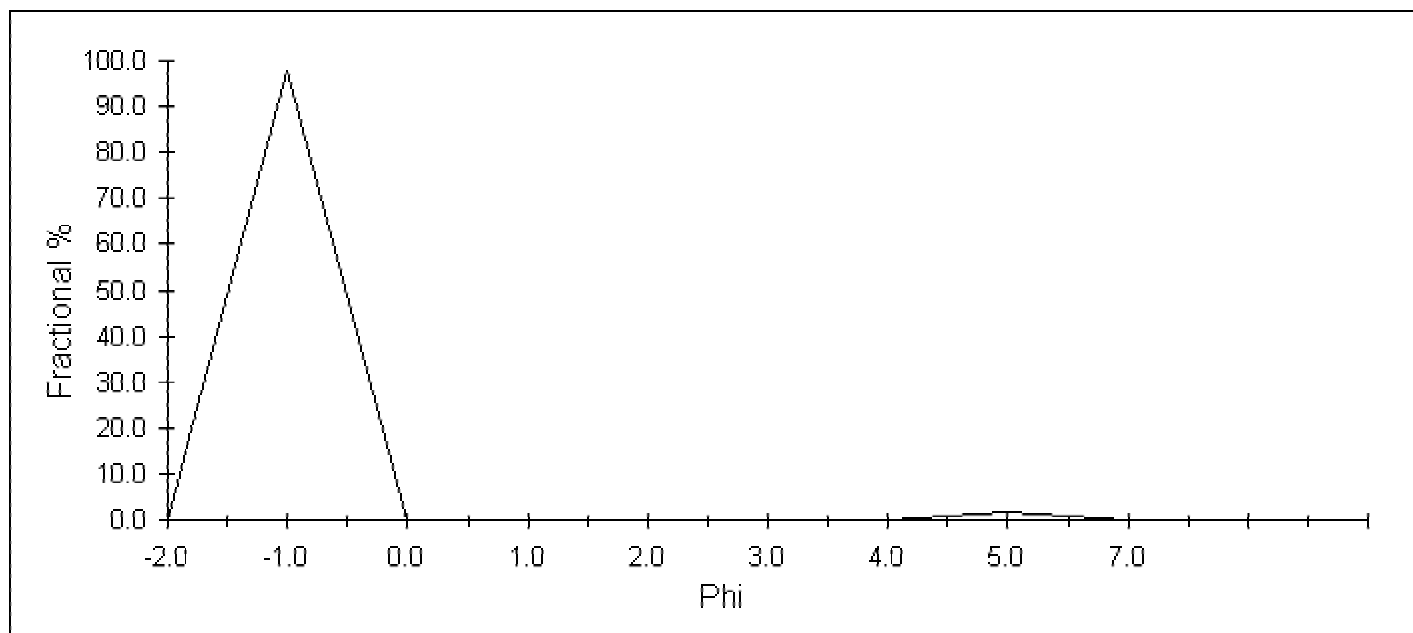

**Comments:**

## Sieve Analysis

<b>Project</b>	Santa Monica Bay	<b>Project #</b>	SM_2001-2002
<b>Sample I.D.</b>	16_T07.1	<b>Lab Number</b>	16_T07.1
<b>Sample Date</b>	9/7-9/8/2001	<b>Analysis Date</b>	12/2002

	phi	size ranges mm	Fract. %	Cum. %
<b>Gravel</b>	<0	>1.0	0.32	0.32
<b>Coarse Sand</b>	1	0.500	0.43	0.75
<b>Medium/Fine Sand</b>	4	0.063	68.45	69.20
<b>Silt/Clay</b>	>5	<0.031	30.80	100.00
			0.00	100.00

### excluded from analysis

% Debris 0.0

Debris Type

### Grain Size Statistics (Folk & Ward)

	mm	phi	mm	Phi	cum	fract	Cum. %	Fract. %
<b>Mean</b>	0.074	3.75	4.0000	-2.0	0.00	0.00	0.0	0.0
<b>Median</b>	0.063	3.98	2.0000	-1.0	0.00	0.00	0.0	0.0
<b>Sorting</b>	0.751	0.41	1.0000	0.0	0.00	0.00	0.3	0.3
<b>Skewness</b>		-0.83	0.5000	1.0	0.01	0.00	0.8	0.4
<b>Kurtosis</b>		1.09	0.2500	2.0	0.02	0.01	1.6	0.8
			0.1250	3.0	0.19	0.17	19.0	17.4
			0.0625	4.0	0.69	0.50	69.2	50.2
			0.0313	5.0	1.00	0.31	100.0	30.8
			0.0078	7.0	1.00	0.00	100.0	0.0
					1.00	0.00		
					1.00	0.00		
					1.00	0.00		

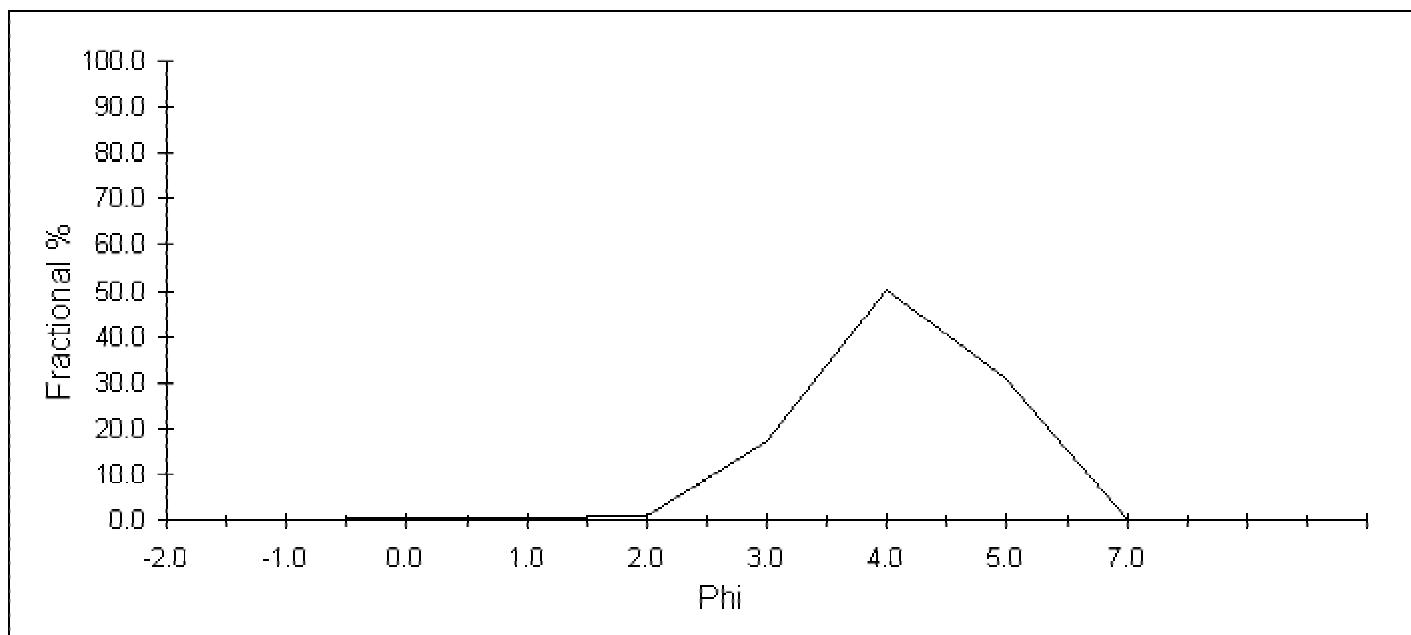

**Comments:**

## Sieve Analysis

<b>Project</b>	Santa Monica Bay	<b>Project #</b>	SM_2001-2002
<b>Sample I.D.</b>	16_T07.2	<b>Lab Number</b>	16_T07.2
<b>Sample Date</b>	9/7-9/8/2001	<b>Analysis Date</b>	12/2002

	phi	size ranges mm	Fract. %	Cum. %
<b>Gravel</b>	<0	>1.0	1.70	1.70
<b>Coarse Sand</b>	1	0.500	0.57	2.28
<b>Medium/Fine Sand</b>	4	0.063	89.89	92.17
<b>Silt/Clay</b>	>5	<0.031	7.83	100.00
			0.00	100.00

### excluded from analysis

% Debris 0.0

Debris Type

### Grain Size Statistics (Folk & Ward)

	mm	phi	mm	Phi	cum	fract	Cum. %	Fract. %
<b>Mean</b>	0.104	3.27	4.0000	-2.0	0.00	0.00	0.0	0.0
<b>Median</b>	0.097	3.37	2.0000	-1.0	0.01	0.01	1.1	1.1
<b>Sorting</b>	0.625	0.68	1.0000	0.0	0.02	0.01	1.7	0.6
<b>Skewness</b>		-0.25	0.5000	1.0	0.02	0.01	2.3	0.6
<b>Kurtosis</b>		0.61	0.2500	2.0	0.03	0.01	3.1	0.9
			0.1250	3.0	0.37	0.34	37.4	34.3
			0.0625	4.0	0.92	0.55	92.2	54.8
			0.0313	5.0	1.00	0.08	100.0	7.8
			0.0078	7.0	1.00	0.00	100.0	0.0
					1.00	0.00		

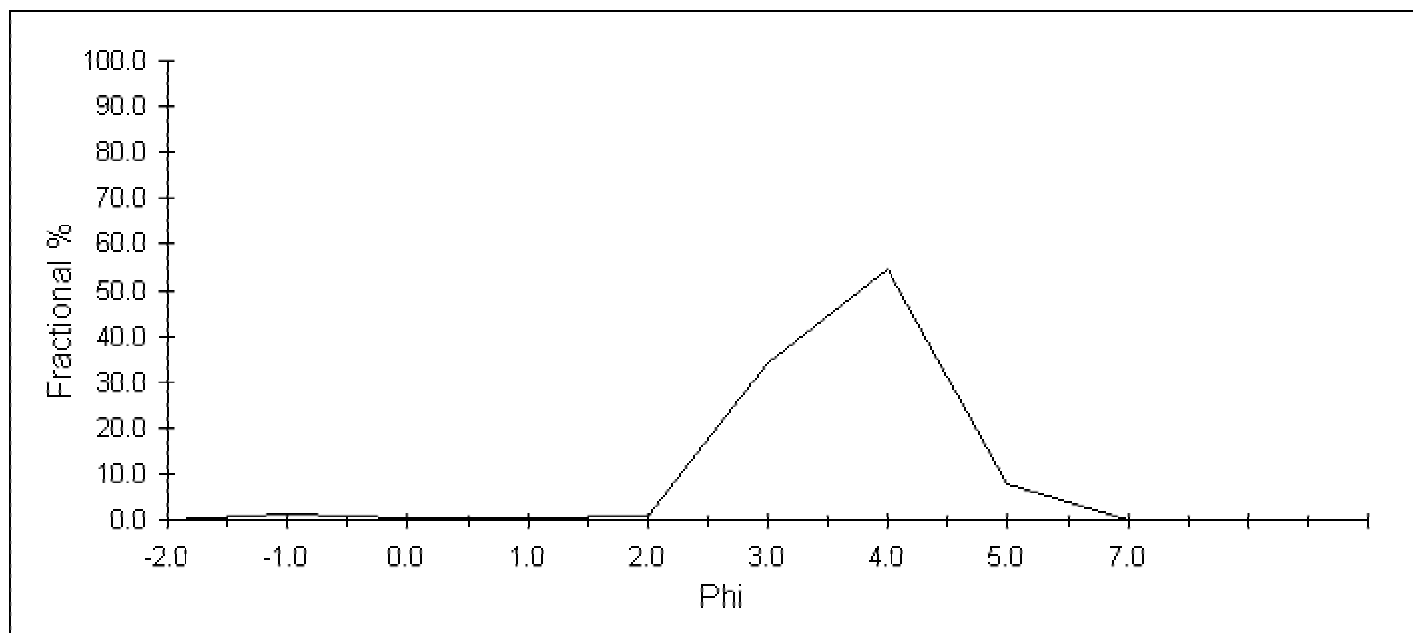

**Comments:**

## Sieve Analysis

<b>Project</b>	Santa Monica Bay	<b>Project #</b>	SM_2001-2002
<b>Sample I.D.</b>	16_T07.3	<b>Lab Number</b>	16_T07.3
<b>Sample Date</b>	9/7-9/8/2001	<b>Analysis Date</b>	12/2002

	phi	size ranges mm	Fract. %	Cum. %
<b>Gravel</b>	<0	>1.0	22.83	22.83
<b>Coarse Sand</b>	1	0.500	4.52	27.35
<b>Medium/Fine Sand</b>	4	0.063	46.33	73.69
<b>Silt/Clay</b>	>5	<0.031	26.31	100.00
			0.00	100.00

### excluded from analysis

% Debris 0.0

Debris Type

### Grain Size Statistics (Folk & Ward)

	mm	phi	mm	Phi	cum	fract	Cum. %	Fract. %
<b>Mean</b>	0.241	2.05	4.0000	-2.0	0.00	0.00	0.0	0.0
<b>Median</b>	0.113	3.15	2.0000	-1.0	0.18	0.18	18.5	18.5
<b>Sorting</b>	0.240	2.06	1.0000	0.0	0.23	0.04	22.8	4.3
<b>Skewness</b>		-0.64	0.5000	1.0	0.27	0.05	27.4	4.5
<b>Kurtosis</b>		0.61	0.2500	2.0	0.32	0.05	32.5	5.1
			0.1250	3.0	0.47	0.14	46.6	14.1
			0.0625	4.0	0.74	0.27	73.7	27.1
			0.0313	5.0	1.00	0.26	100.0	26.3
			0.0078	7.0	1.00	0.00	100.0	0.0
					1.00	0.00		
					1.00	0.00		
					1.00	0.00		

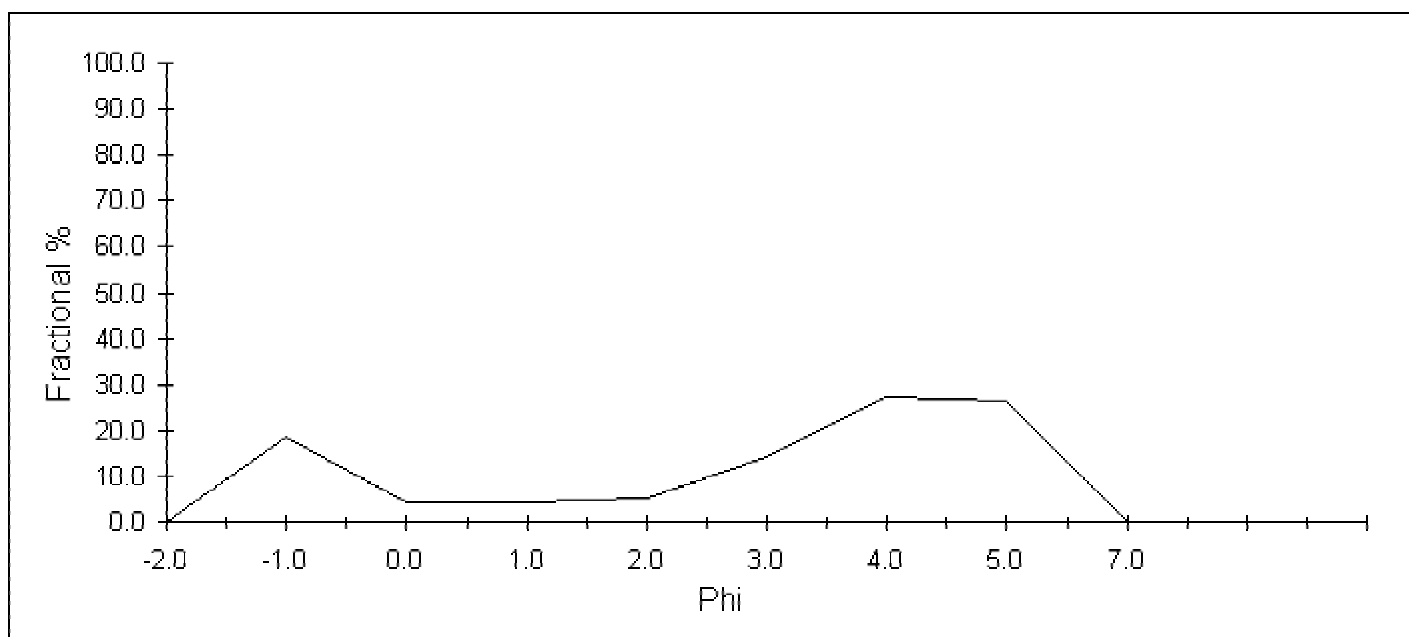

**Comments:**



## Sieve Analysis

<b>Project</b>	Santa Monica Bay	<b>Project #</b>	SM_2001-2002
<b>Sample I.D.</b>	16_T07.4	<b>Lab Number</b>	16_T07.4
<b>Sample Date</b>	9/7-9/8/2001	<b>Analysis Date</b>	12/2002

	phi	size ranges mm	Fract. %	Cum. %
<b>Gravel</b>	<0	>1.0	2.40	2.40
<b>Coarse Sand</b>	1	0.500	11.75	14.16
<b>Medium/Fine Sand</b>	4	0.063	83.50	97.66
<b>Silt/Clay</b>	>5	<0.031	2.34	100.00
			0.00	100.00

### excluded from analysis

% Debris 0.0  
Debris Type

### Grain Size Statistics (Folk & Ward)

	mm	phi	mm	Phi	cum	fract	Cum. %	Fract. %
<b>Mean</b>	0.211	2.24	4.0000	-2.0	0.00	0.00	0.0	0.0
<b>Median</b>	0.211	2.24	2.0000	-1.0	0.01	0.01	0.7	0.7
<b>Sorting</b>	0.498	1.01	1.0000	0.0	0.02	0.02	2.4	1.7
<b>Skewness</b>		-0.01	0.5000	1.0	0.14	0.12	14.2	11.8
<b>Kurtosis</b>		1.55	0.2500	2.0	0.30	0.16	30.4	16.2
			0.1250	3.0	0.78	0.48	78.3	47.9
			0.0625	4.0	0.98	0.19	97.7	19.4
			0.0313	5.0	1.00	0.02	100.0	2.3
			0.0078	7.0	1.00	0.00	100.0	0.0
					1.00	0.00		

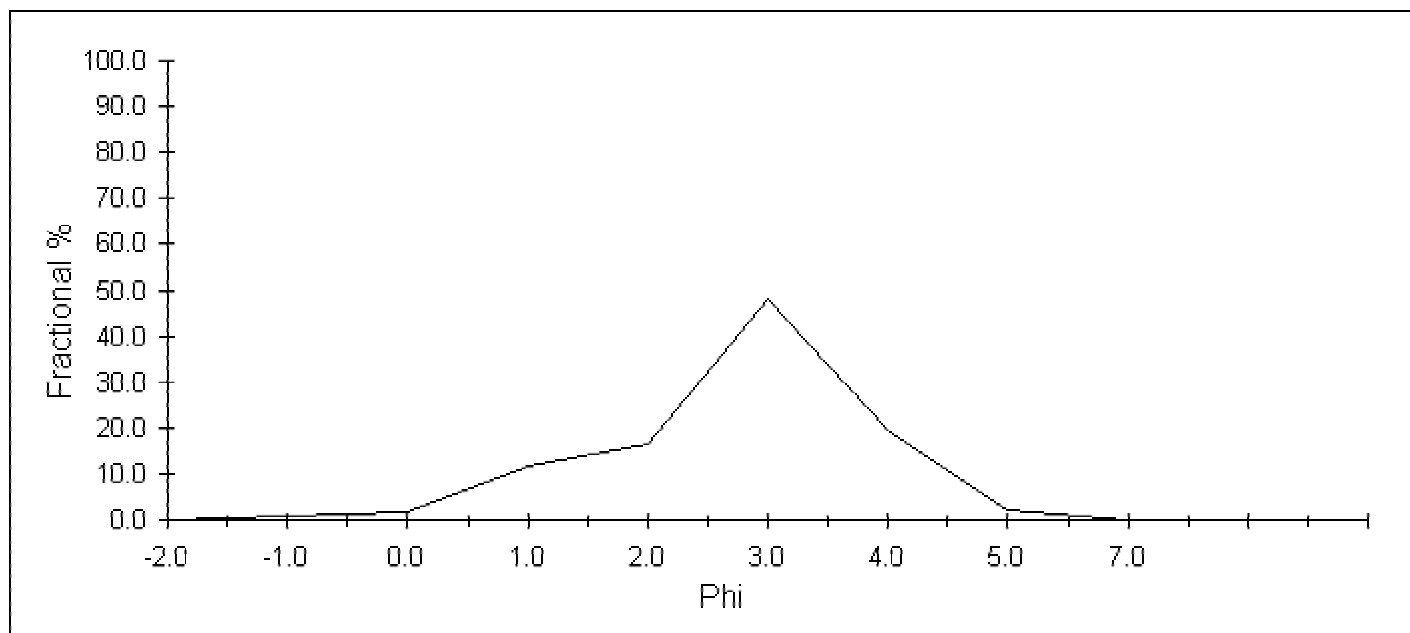

**Comments:**

## Sieve Analysis

<b>Project</b>	Santa Monica Bay	<b>Project #</b>	SM_2001-2002
<b>Sample I.D.</b>	16_T08.1	<b>Lab Number</b>	16_T08.1
<b>Sample Date</b>	9/7-9/8/2001	<b>Analysis Date</b>	12/2002

	phi	size ranges mm	Fract. %	Cum. %
<b>Gravel</b>	<0	>1.0	0.37	0.37
<b>Coarse Sand</b>	1	0.500	0.64	1.01
<b>Medium/Fine Sand</b>	4	0.063	46.61	47.62
<b>Silt/Clay</b>	>5	<0.031	52.38	100.00
			0.00	100.00

### excluded from analysis

% Debris 0.0

Debris Type

### Grain Size Statistics (Folk & Ward)

	mm	phi	mm	Phi	cum	fract	Cum. %	Fract. %
<b>Mean</b>	0.070	3.85	4.0000	-2.0	0.00	0.00	0.0	0.0
<b>Median</b>	0.062	4.00	2.0000	-1.0	0.00	0.00	0.0	0.0
<b>Sorting</b>	0.775	0.37	1.0000	0.0	0.00	0.00	0.4	0.3
<b>Skewness</b>		-0.78	0.5000	1.0	0.01	0.01	1.0	0.6
<b>Kurtosis</b>		2.16	0.2500	2.0	0.02	0.01	1.9	0.9
			0.1250	3.0	0.13	0.11	12.7	10.8
			0.0625	4.0	0.48	0.35	47.6	34.9
			0.0313	5.0	1.00	0.52	100.0	52.4
			0.0078	7.0	1.00	0.00	100.0	0.0
					1.00	0.00		
					1.00	0.00		
					1.00	0.00		

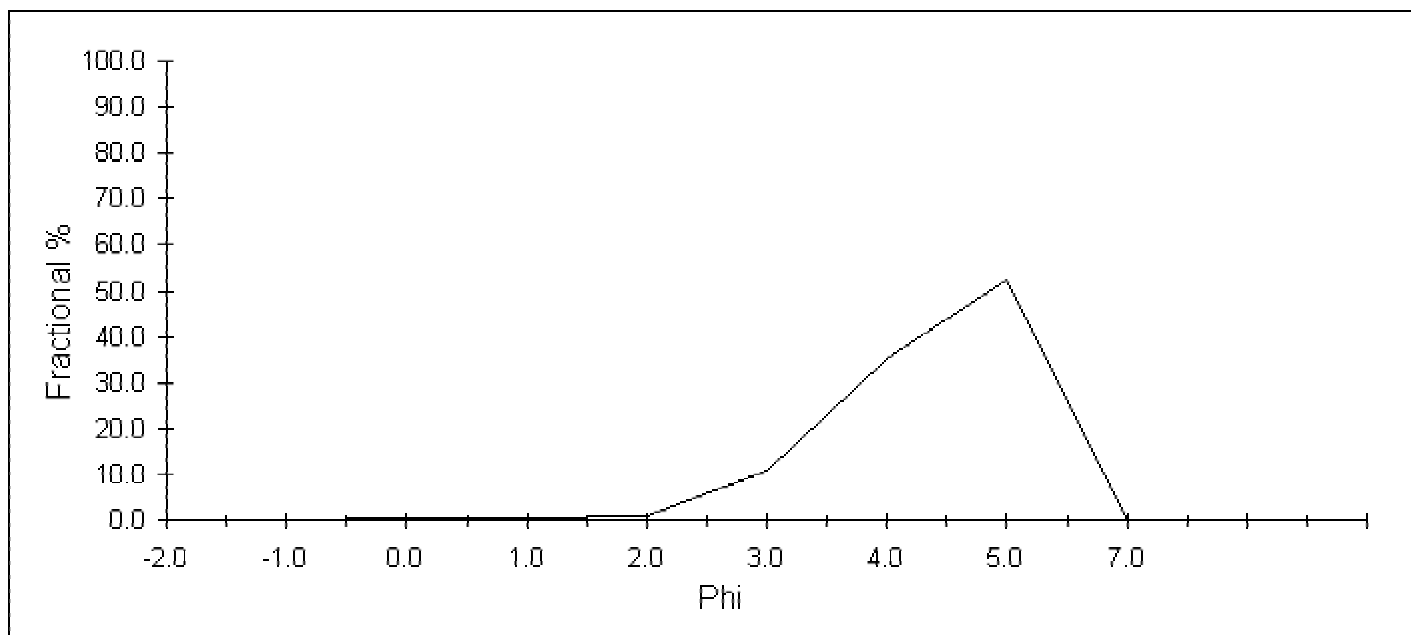

**Comments:**

## Sieve Analysis

<b>Project</b>	Santa Monica Bay	<b>Project #</b>	SM_2001-2002
<b>Sample I.D.</b>	16_T08.2	<b>Lab Number</b>	16_T08.2
<b>Sample Date</b>	9/7-9/8/2001	<b>Analysis Date</b>	12/2002

	phi	size ranges mm	Fract. %	Cum. %
<b>Gravel</b>	<0	>1.0	0.24	0.24
<b>Coarse Sand</b>	1	0.500	0.33	0.58
<b>Medium/Fine Sand</b>	4	0.063	91.61	92.19
<b>Silt/Clay</b>	>5	<0.031	7.81	100.00
			0.00	100.00

### excluded from analysis

% Debris 0.0  
Debris Type

### Grain Size Statistics (Folk & Ward)

	mm	phi	mm	Phi	cum	fract	Cum. %	Fract. %
<b>Mean</b>	0.112	3.16	4.0000	-2.0	0.00	0.00	0.0	0.0
<b>Median</b>	0.116	3.11	2.0000	-1.0	0.00	0.00	0.1	0.1
<b>Sorting</b>	0.624	0.68	1.0000	0.0	0.00	0.00	0.2	0.2
<b>Skewness</b>		0.05	0.5000	1.0	0.01	0.00	0.6	0.3
<b>Kurtosis</b>		0.58	0.2500	2.0	0.01	0.01	1.3	0.8
			0.1250	3.0	0.45	0.44	45.2	43.9
			0.0625	4.0	0.92	0.47	92.2	47.0
			0.0313	5.0	1.00	0.08	100.0	7.8
			0.0078	7.0	1.00	0.00	100.0	0.0
					1.00	0.00		

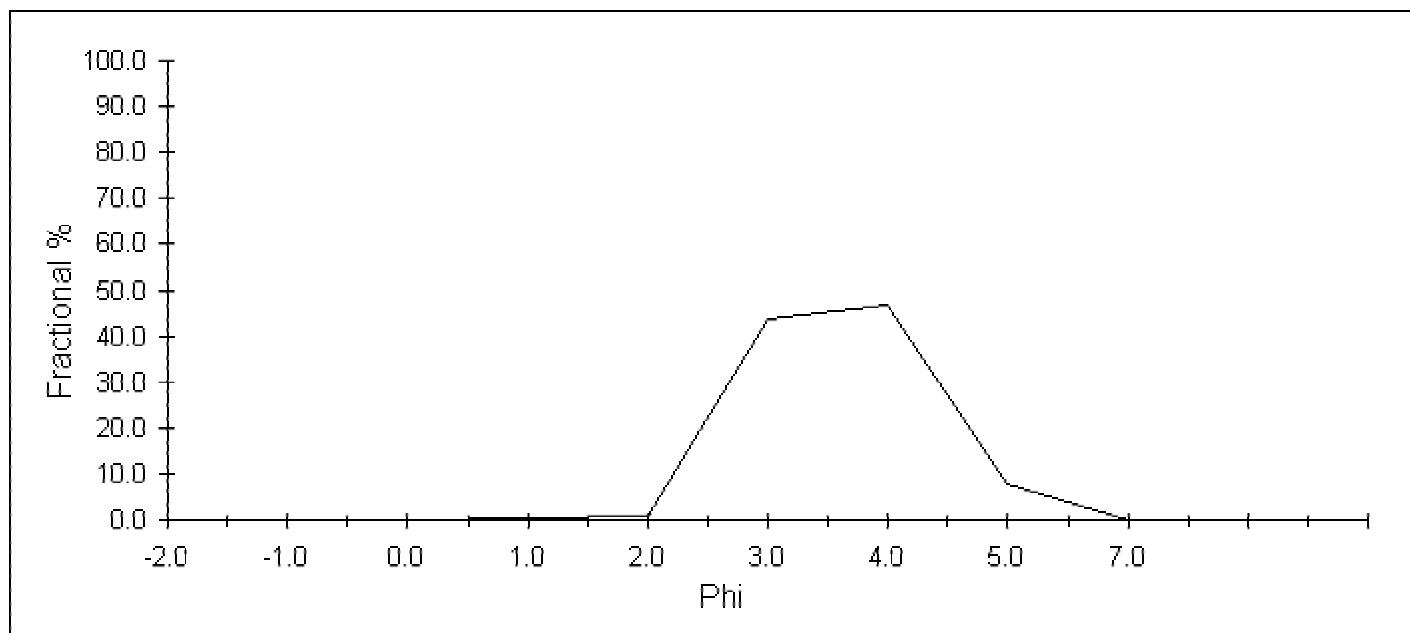

**Comments:**

## Sieve Analysis

<b>Project</b>	Santa Monica Bay	<b>Project #</b>	SM_2001-2002
<b>Sample I.D.</b>	16_T08.4	<b>Lab Number</b>	16_T08.4
<b>Sample Date</b>	9/7-9/8/2001	<b>Analysis Date</b>	12/2002

	phi	size ranges mm	Fract. %	Cum. %
<b>Gravel</b>	<0	>1.0	1.34	1.34
<b>Coarse Sand</b>	1	0.500	8.14	9.48
<b>Medium/Fine Sand</b>	4	0.063	78.06	87.54
<b>Silt/Clay</b>	>5	<0.031	12.46	100.00
			0.00	100.00

### excluded from analysis

% Debris 0.0

Debris Type

### Grain Size Statistics (Folk & Ward)

	mm	phi	mm	Phi	cum	fract	Cum. %	Fract. %
<b>Mean</b>	0.179	2.48	4.0000	-2.0	0.00	0.00	0.0	0.0
<b>Median</b>	0.217	2.20	2.0000	-1.0	0.01	0.01	0.9	0.9
<b>Sorting</b>	0.494	1.02	1.0000	0.0	0.01	0.00	1.3	0.4
<b>Skewness</b>		0.26	0.5000	1.0	0.09	0.08	9.5	8.1
<b>Kurtosis</b>		1.30	0.2500	2.0	0.35	0.26	35.1	25.6
			0.1250	3.0	0.76	0.41	76.1	41.0
			0.0625	4.0	0.88	0.11	87.5	11.5
			0.0313	5.0	1.00	0.12	100.0	12.5
			0.0078	7.0	1.00	0.00	100.0	0.0
					1.00	0.00		
					1.00	0.00		
					1.00	0.00		

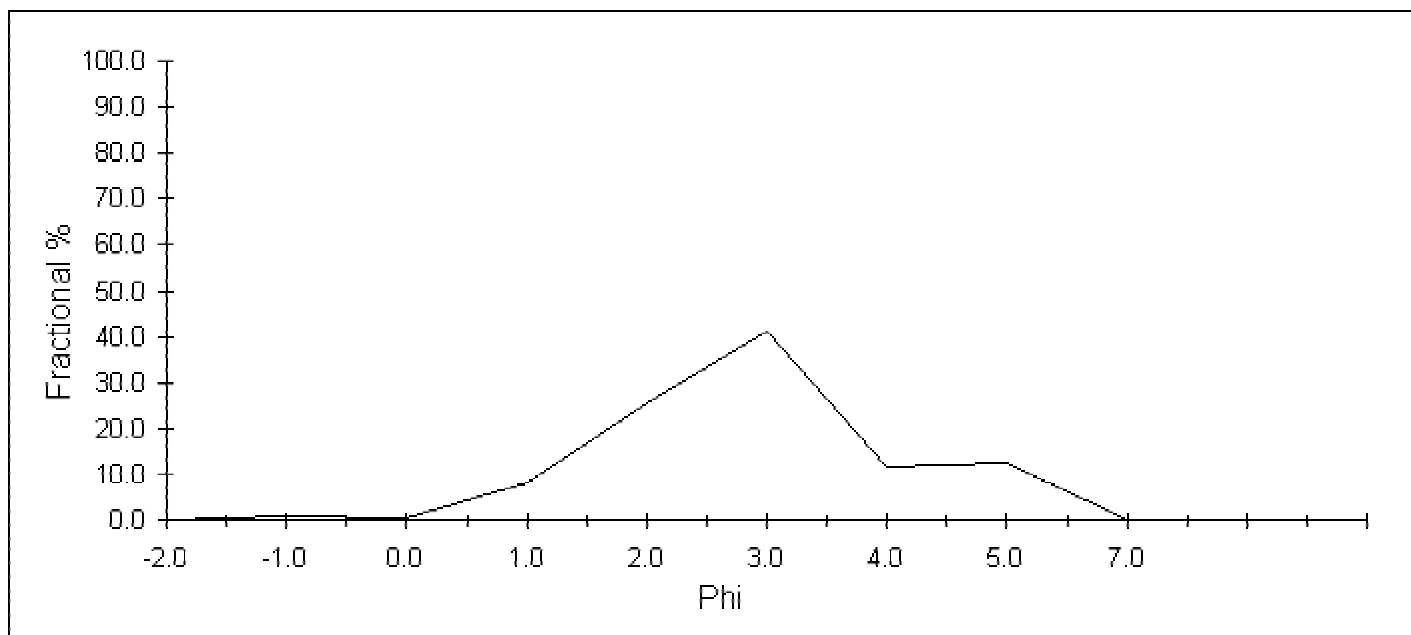

**Comments:**

## Sieve Analysis

<b>Project</b>	Santa Monica Bay	<b>Project #</b>	SM_2001-2002
<b>Sample I.D.</b>	16_T09.1	<b>Lab Number</b>	16_T09.1
<b>Sample Date</b>	9/7-9/8/2001	<b>Analysis Date</b>	12/2002

	phi	size ranges mm	Fract. %	Cum. %
<b>Gravel</b>	<0	>1.0	0.12	0.12
<b>Coarse Sand</b>	1	0.500	0.15	0.27
<b>Medium/Fine Sand</b>	4	0.063	68.78	69.05
<b>Silt/Clay</b>	>5	<0.031	30.95	100.00
			0.00	100.00

### excluded from analysis

% Debris 0.0  
Debris Type

### Grain Size Statistics (Folk & Ward)

	mm	phi	mm	Phi	cum	fract	Cum. %	Fract. %
<b>Mean</b>	0.069	3.86	4.0000	-2.0	0.00	0.00	0.0	0.0
<b>Median</b>	0.063	3.99	2.0000	-1.0	0.00	0.00	0.1	0.1
<b>Sorting</b>	0.811	0.30	1.0000	0.0	0.00	0.00	0.1	0.1
<b>Skewness</b>		-0.81	0.5000	1.0	0.00	0.00	0.3	0.1
<b>Kurtosis</b>		2.92	0.2500	2.0	0.01	0.00	0.6	0.3
			0.1250	3.0	0.11	0.11	11.5	10.9
			0.0625	4.0	0.69	0.58	69.1	57.6
			0.0313	5.0	1.00	0.31	100.0	30.9
			0.0078	7.0	1.00	0.00	100.0	0.0
					1.00	0.00		

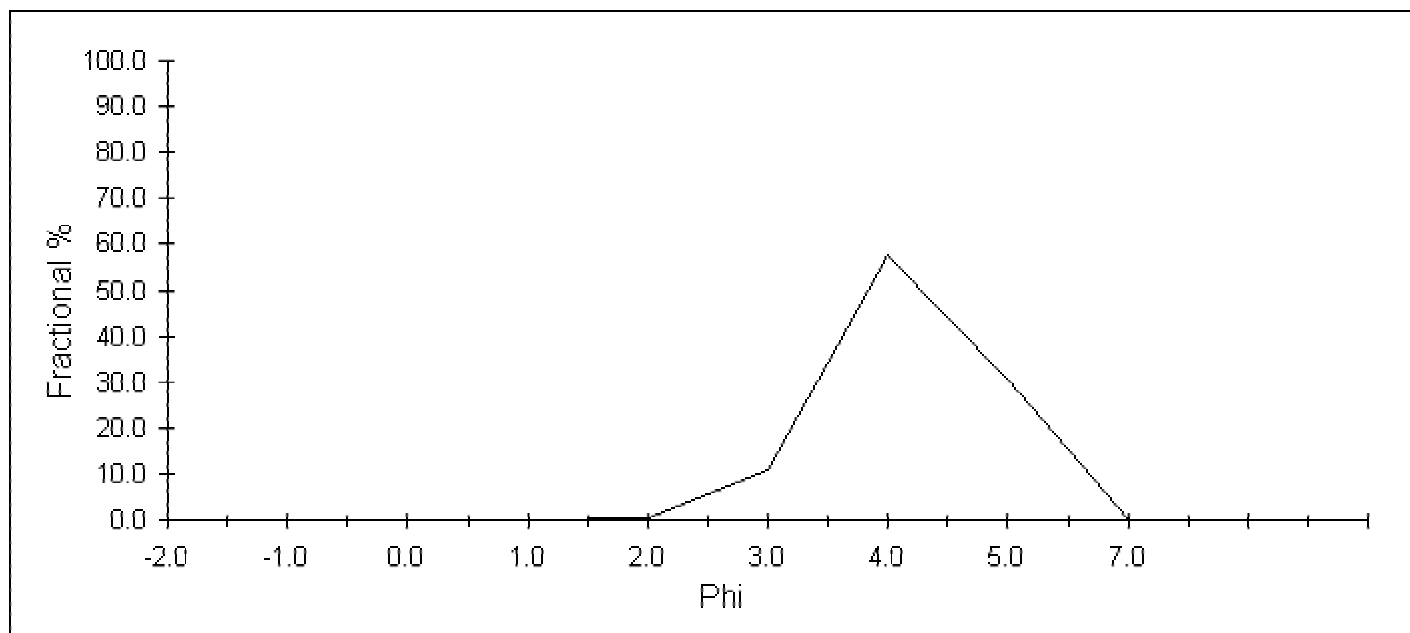

**Comments:**

## Sieve Analysis

<b>Project</b>	Santa Monica Bay	<b>Project #</b>	SM_2001-2002
<b>Sample I.D.</b>	16_T09.2	<b>Lab Number</b>	16_T09.2
<b>Sample Date</b>	9/7-9/8/2001	<b>Analysis Date</b>	12/2002

	phi	size ranges mm	Fract. %	Cum. %
<b>Gravel</b>	<0	>1.0	0.13	0.13
<b>Coarse Sand</b>	1	0.500	0.22	0.35
<b>Medium/Fine Sand</b>	4	0.063	84.26	84.62
<b>Silt/Clay</b>	>5	<0.031	15.38	100.00
			0.00	100.00

### excluded from analysis

% Debris 0.0

Debris Type

### Grain Size Statistics (Folk & Ward)

	mm	phi	mm	Phi	cum	fract	Cum. %	Fract. %
<b>Mean</b>	0.073	3.78	4.0000	-2.0	0.00	0.00	0.0	0.0
<b>Median</b>	0.064	3.97	2.0000	-1.0	0.00	0.00	0.0	0.0
<b>Sorting</b>	0.793	0.33	1.0000	0.0	0.00	0.00	0.1	0.1
<b>Skewness</b>		-0.88	0.5000	1.0	0.00	0.00	0.4	0.2
<b>Kurtosis</b>		1.09	0.2500	2.0	0.01	0.00	0.7	0.4
			0.1250	3.0	0.18	0.17	18.0	17.3
			0.0625	4.0	0.85	0.67	84.6	66.6
			0.0313	5.0	1.00	0.15	100.0	15.4
			0.0078	7.0	1.00	0.00	100.0	0.0
					1.00	0.00		
					1.00	0.00		
					1.00	0.00		

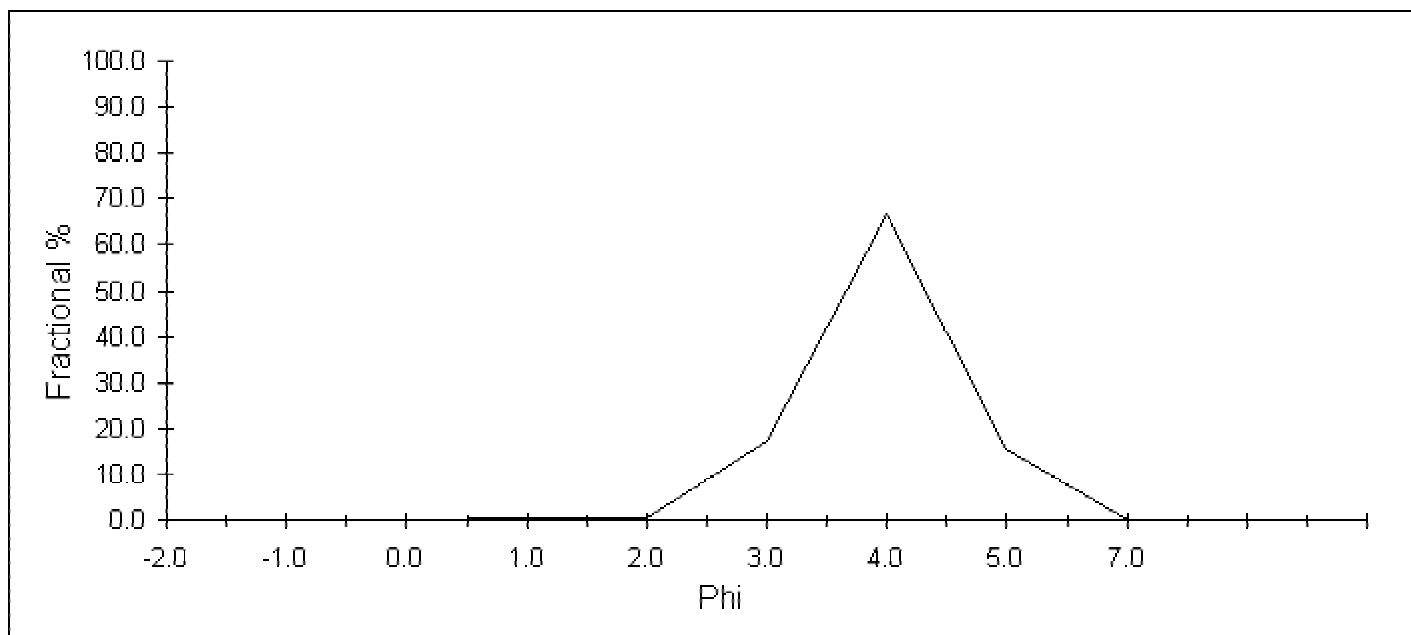

**Comments:**

## Sieve Analysis

<b>Project</b>	Santa Monica Bay	<b>Project #</b>	SM_2001-2002
<b>Sample I.D.</b>	16_T09.3	<b>Lab Number</b>	16_T09.3
<b>Sample Date</b>	9/7-9/8/2001	<b>Analysis Date</b>	12/2002

	phi	size ranges mm	Fract. %	Cum. %
<b>Gravel</b>	<0	>1.0	0.39	0.39
<b>Coarse Sand</b>	1	0.500	0.25	0.64
<b>Medium/Fine Sand</b>	4	0.063	78.10	78.74
<b>Silt/Clay</b>	>5	<0.031	21.26	100.00
			0.00	100.00

### excluded from analysis

% Debris 0.0  
Debris Type

### Grain Size Statistics (Folk & Ward)

	mm	phi	mm	Phi	cum	fract	Cum. %	Fract. %
<b>Mean</b>	0.089	3.50	4.0000	-2.0	0.00	0.00	0.0	0.0
<b>Median</b>	0.068	3.88	2.0000	-1.0	0.00	0.00	0.2	0.2
<b>Sorting</b>	0.645	0.63	1.0000	0.0	0.00	0.00	0.4	0.2
<b>Skewness</b>		-0.79	0.5000	1.0	0.01	0.00	0.6	0.2
<b>Kurtosis</b>		0.77	0.2500	2.0	0.01	0.01	1.3	0.6
			0.1250	3.0	0.28	0.26	27.6	26.3
			0.0625	4.0	0.79	0.51	78.7	51.2
			0.0313	5.0	1.00	0.21	100.0	21.3
			0.0078	7.0	1.00	0.00	100.0	0.0
					1.00	0.00		

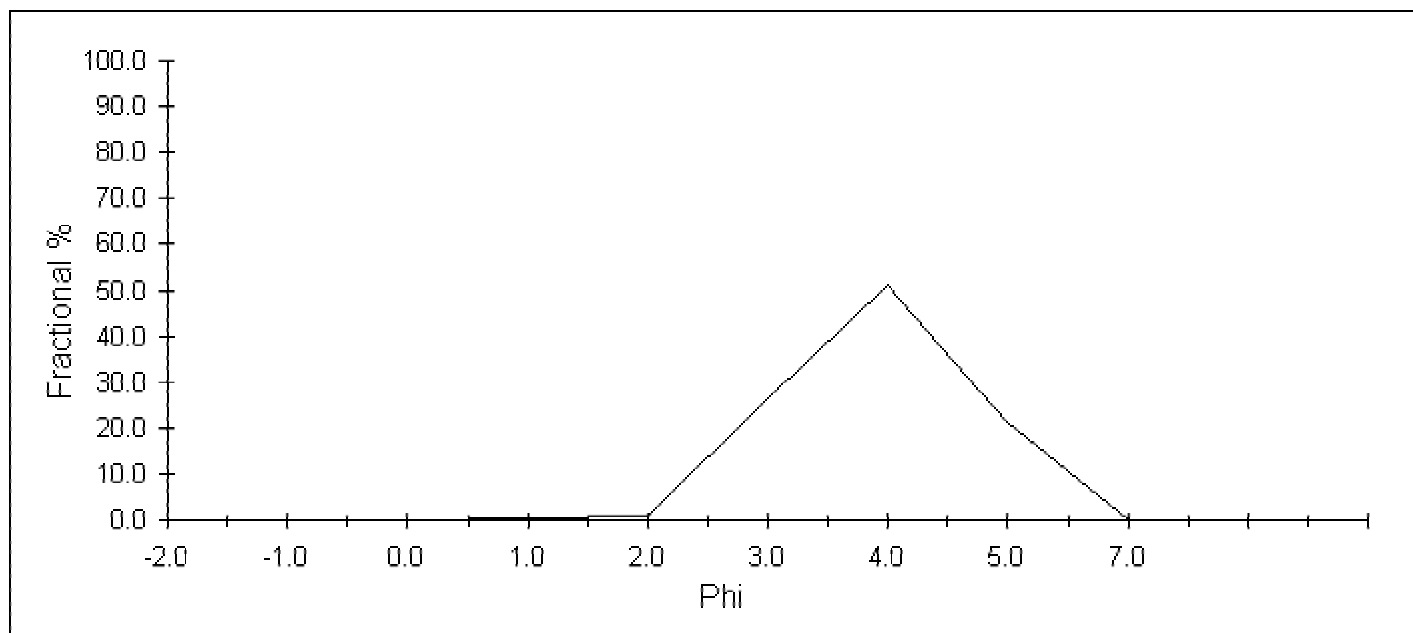

**Comments:**

## Sieve Analysis

<b>Project</b>	Santa Monica Bay	<b>Project #</b>	SM_2001-2002
<b>Sample I.D.</b>	16_T09.4	<b>Lab Number</b>	16_T09.4
<b>Sample Date</b>	9/7-9/8/2001	<b>Analysis Date</b>	12/2002

	phi	size ranges mm	Fract. %	Cum. %
<b>Gravel</b>	<0	>1.0	0.10	0.10
<b>Coarse Sand</b>	1	0.500	28.66	28.76
<b>Medium/Fine Sand</b>	4	0.063	68.55	97.31
<b>Silt/Clay</b>	>5	<0.031	2.69	100.00
			0.00	100.00

### excluded from analysis

% Debris 0.0

Debris Type

### Grain Size Statistics (Folk & Ward)

	mm	phi
<b>Mean</b>	0.313	1.68
<b>Median</b>	0.327	1.61
<b>Sorting</b>	0.612	0.71
<b>Skewness</b>		0.28
<b>Kurtosis</b>		1.39

mm	Phi	cum	fract	Cum. %	Fract. %
4.0000	-2.0	0.00	0.00	0.0	0.0
2.0000	-1.0	0.00	0.00	0.0	0.0
1.0000	0.0	0.00	0.00	0.1	0.1
0.5000	1.0	0.29	0.29	28.8	28.7
0.2500	2.0	0.72	0.43	71.6	42.9
0.1250	3.0	0.92	0.20	92.0	20.4
0.0625	4.0	0.97	0.05	97.3	5.3
0.0313	5.0	1.00	0.03	100.0	2.7
0.0078	7.0	1.00	0.00	100.0	0.0
		1.00	0.00		
		1.00	0.00		
		1.00	0.00		

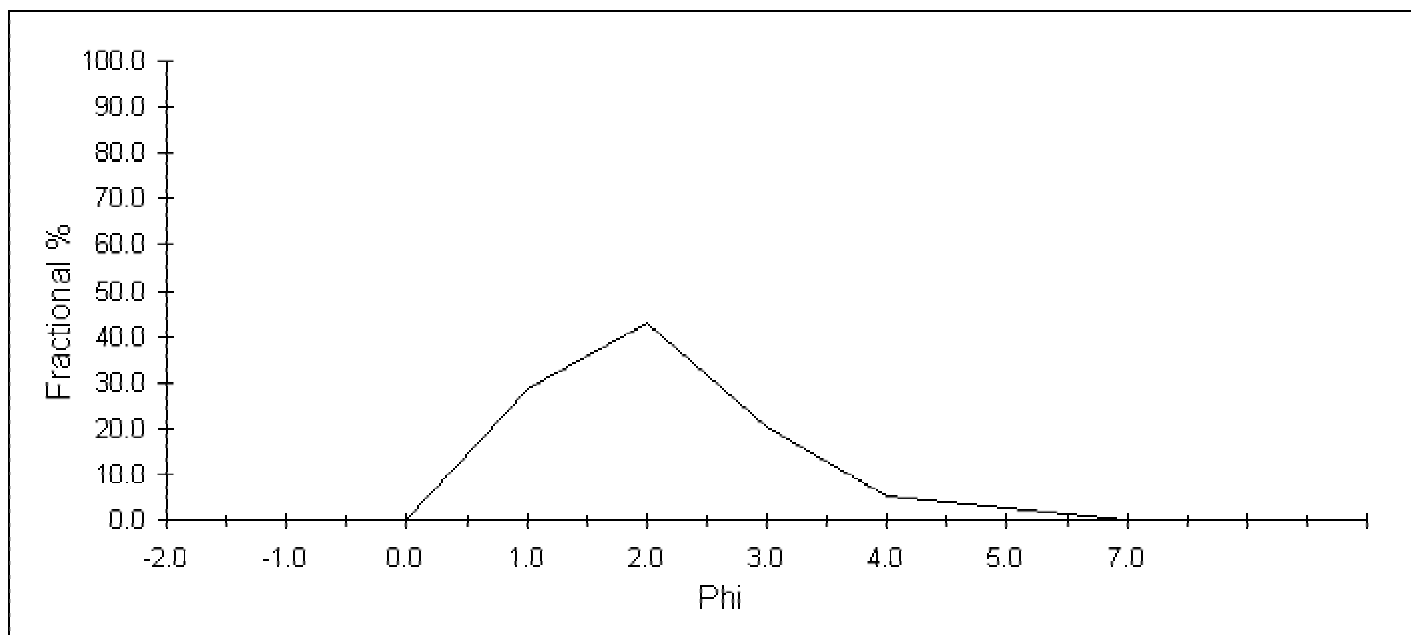

### Comments:



## Sieve Analysis

<b>Project</b>	Santa Monica Bay	<b>Project #</b>	SM_2001-2002
<b>Sample I.D.</b>	16_T10.1	<b>Lab Number</b>	16_T10.1
<b>Sample Date</b>	9/7-9/8/2001	<b>Analysis Date</b>	12/2002

	phi	size ranges mm	Fract. %	Cum. %
<b>Gravel</b>	<0	>1.0	0.06	0.06
<b>Coarse Sand</b>	1	0.500	0.14	0.20
<b>Medium/Fine Sand</b>	4	0.063	69.54	69.74
<b>Silt/Clay</b>	>5	<0.031	30.26	100.00
			0.00	100.00

### excluded from analysis

% Debris 0.0

Debris Type

### Grain Size Statistics (Folk & Ward)

	mm	phi	mm	Phi	cum	fract	Cum. %	Fract. %
<b>Mean</b>	0.080	3.65	4.0000	-2.0	0.00	0.00	0.0	0.0
<b>Median</b>	0.063	3.99	2.0000	-1.0	0.00	0.00	0.0	0.0
<b>Sorting</b>	0.685	0.55	1.0000	0.0	0.00	0.00	0.1	0.1
<b>Skewness</b>		-0.89	0.5000	1.0	0.00	0.00	0.2	0.1
<b>Kurtosis</b>		1.06	0.2500	2.0	0.00	0.00	0.5	0.3
			0.1250	3.0	0.21	0.21	21.1	20.6
			0.0625	4.0	0.70	0.49	69.7	48.6
			0.0313	5.0	1.00	0.30	100.0	30.3
			0.0078	7.0	1.00	0.00	100.0	0.0
					1.00	0.00		

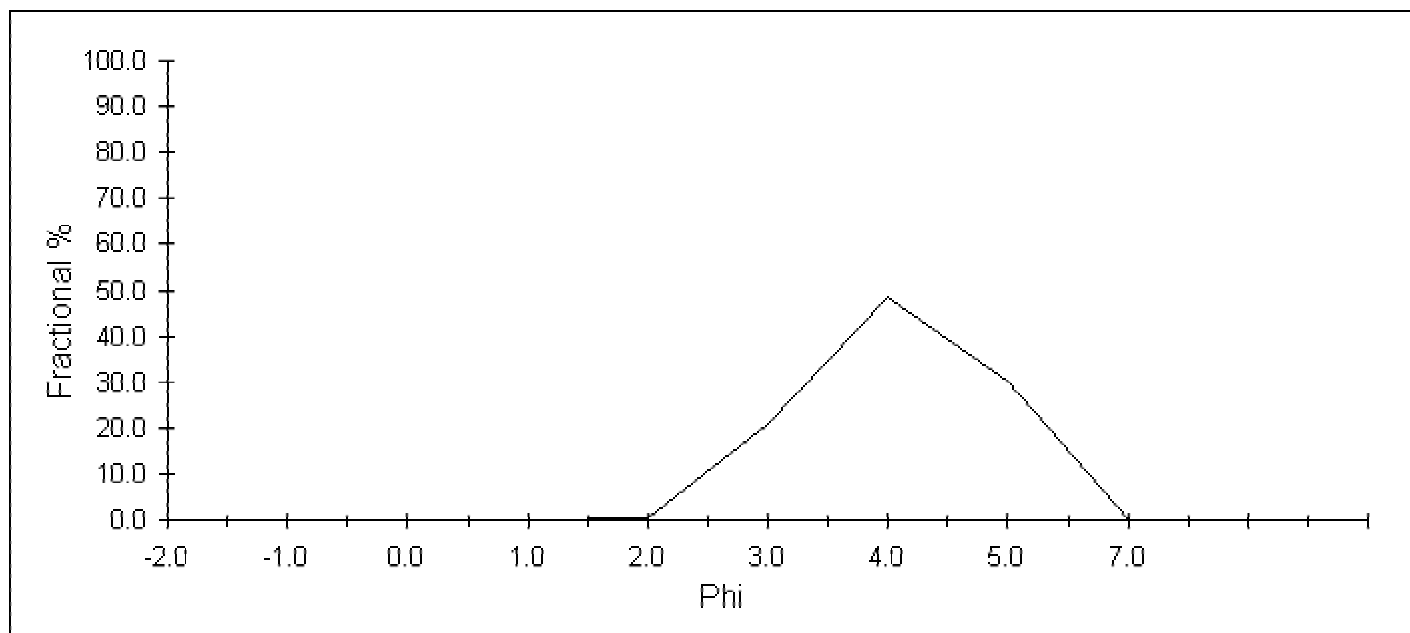

**Comments:**

## Sieve Analysis

<b>Project</b>	Santa Monica Bay	<b>Project #</b>	SM_2001-2002
<b>Sample I.D.</b>	16_T10.2	<b>Lab Number</b>	16_T10.2
<b>Sample Date</b>	9/7-9/8/2001	<b>Analysis Date</b>	12/2002

	phi	size ranges mm	Fract. %	Cum. %
<b>Gravel</b>	<0	>1.0	2.93	2.93
<b>Coarse Sand</b>	1	0.500	2.91	5.83
<b>Medium/Fine Sand</b>	4	0.063	85.69	91.53
<b>Silt/Clay</b>	>5	<0.031	8.47	100.00
			0.00	100.00

### excluded from analysis

% Debris 0.0  
Debris Type

### Grain Size Statistics (Folk & Ward)

	mm	phi	mm	Phi	cum	fract	Cum. %	Fract. %
<b>Mean</b>	0.101	3.31	4.0000	-2.0	0.00	0.00	0.0	0.0
<b>Median</b>	0.101	3.31	2.0000	-1.0	0.02	0.02	2.1	2.1
<b>Sorting</b>	0.566	0.82	1.0000	0.0	0.03	0.01	2.9	0.8
<b>Skewness</b>		-0.27	0.5000	1.0	0.06	0.03	5.8	2.9
<b>Kurtosis</b>		1.44	0.2500	2.0	0.09	0.03	8.9	3.1
			0.1250	3.0	0.36	0.27	36.3	27.4
			0.0625	4.0	0.92	0.55	91.5	55.2
			0.0313	5.0	1.00	0.08	100.0	8.5
			0.0078	7.0	1.00	0.00	100.0	0.0
					1.00	0.00		
					1.00	0.00		
					1.00	0.00		

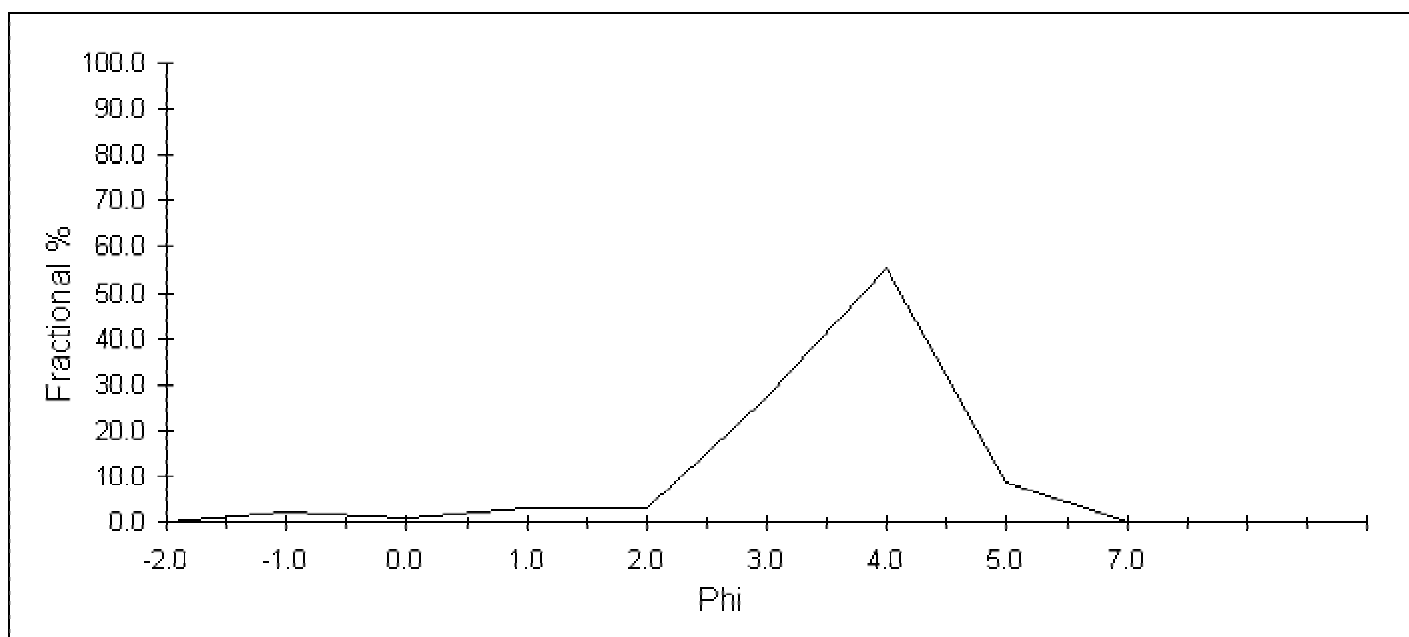

**Comments:**

## Sieve Analysis

<b>Project</b>	Santa Monica Bay	<b>Project #</b>	SM_2001-2002
<b>Sample I.D.</b>	16_T10.3	<b>Lab Number</b>	16_T10.3
<b>Sample Date</b>	9/7-9/8/2001	<b>Analysis Date</b>	12/2002

	phi	size ranges mm	Fract. %	Cum. %
<b>Gravel</b>	<0	>1.0	3.22	3.22
<b>Coarse Sand</b>	1	0.500	3.12	6.35
<b>Medium/Fine Sand</b>	4	0.063	88.29	94.63
<b>Silt/Clay</b>	>5	<0.031	5.37	100.00
			0.00	100.00

### excluded from analysis

% Debris 0.0

Debris Type

### Grain Size Statistics (Folk & Ward)

	mm	phi	mm	Phi	cum	fract	Cum. %	Fract. %
<b>Mean</b>	0.168	2.58	4.0000	-2.0	0.00	0.00	0.0	0.0
<b>Median</b>	0.195	2.36	2.0000	-1.0	0.03	0.03	2.7	2.7
<b>Sorting</b>	0.564	0.83	1.0000	0.0	0.03	0.01	3.2	0.6
<b>Skewness</b>		0.25	0.5000	1.0	0.06	0.03	6.3	3.1
<b>Kurtosis</b>		1.94	0.2500	2.0	0.14	0.07	13.7	7.3
			0.1250	3.0	0.76	0.62	75.5	61.8
			0.0625	4.0	0.95	0.19	94.6	19.1
			0.0313	5.0	1.00	0.05	100.0	5.4
			0.0078	7.0	1.00	0.00	100.0	0.0
					1.00	0.00		

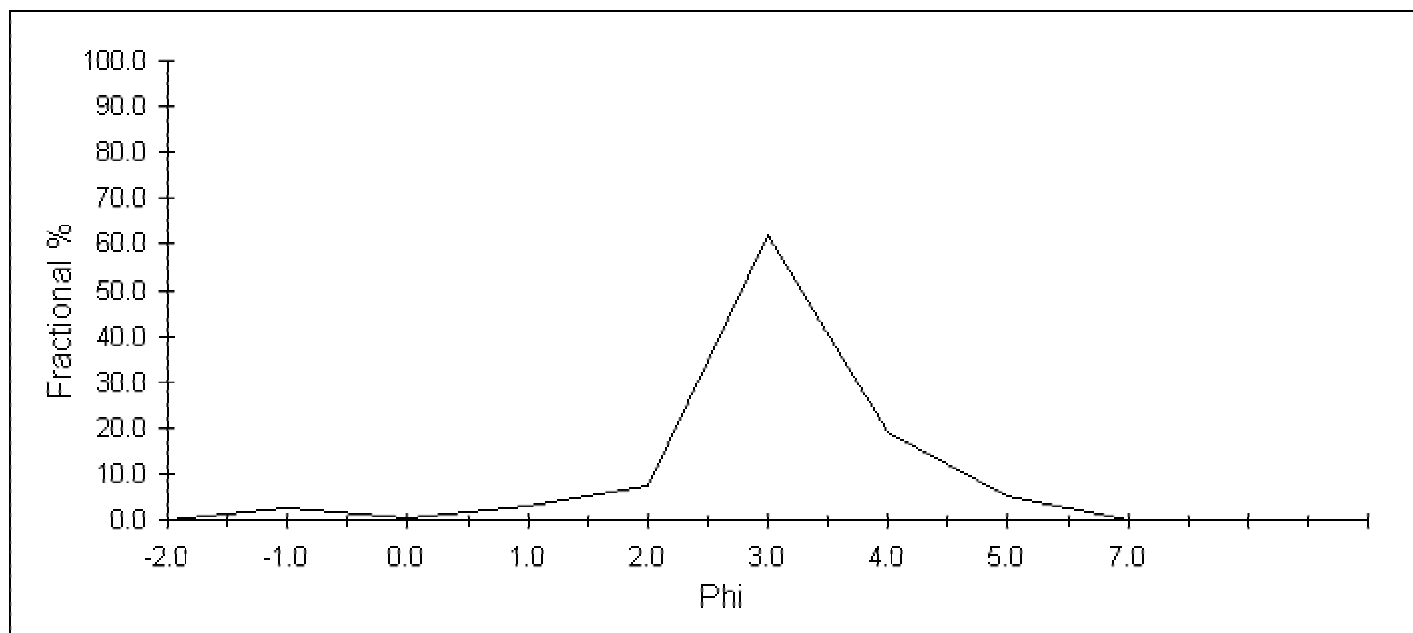

**Comments:**

## Sieve Analysis

<b>Project</b>	Santa Monica Bay	<b>Project #</b>	SM_2001-2002
<b>Sample I.D.</b>	16_T11.1	<b>Lab Number</b>	16_T11.1
<b>Sample Date</b>	9/7-9/8/2001	<b>Analysis Date</b>	12/2002

	phi	size ranges mm	Fract. %	Cum. %
<b>Gravel</b>	<0	>1.0	0.05	0.05
<b>Coarse Sand</b>	1	0.500	0.11	0.16
<b>Medium/Fine Sand</b>	4	0.063	77.53	77.69
<b>Silt/Clay</b>	>5	<0.031	22.31	100.00
			0.00	100.00

### excluded from analysis

% Debris 0.0

Debris Type

### Grain Size Statistics (Folk & Ward)

	mm	phi	mm	Phi	cum	fract	Cum. %	Fract. %
<b>Mean</b>	0.069	3.85	4.0000	-2.0	0.00	0.00	0.0	0.0
<b>Median</b>	0.063	3.99	2.0000	-1.0	0.00	0.00	0.0	0.0
<b>Sorting</b>	0.822	0.28	1.0000	0.0	0.00	0.00	0.1	0.0
<b>Skewness</b>		-0.85	0.5000	1.0	0.00	0.00	0.2	0.1
<b>Kurtosis</b>		1.99	0.2500	2.0	0.00	0.00	0.4	0.3
			0.1250	3.0	0.13	0.12	12.5	12.1
			0.0625	4.0	0.78	0.65	77.7	65.2
			0.0313	5.0	1.00	0.22	100.0	22.3
			0.0078	7.0	1.00	0.00	100.0	0.0
					1.00	0.00		
					1.00	0.00		
					1.00	0.00		

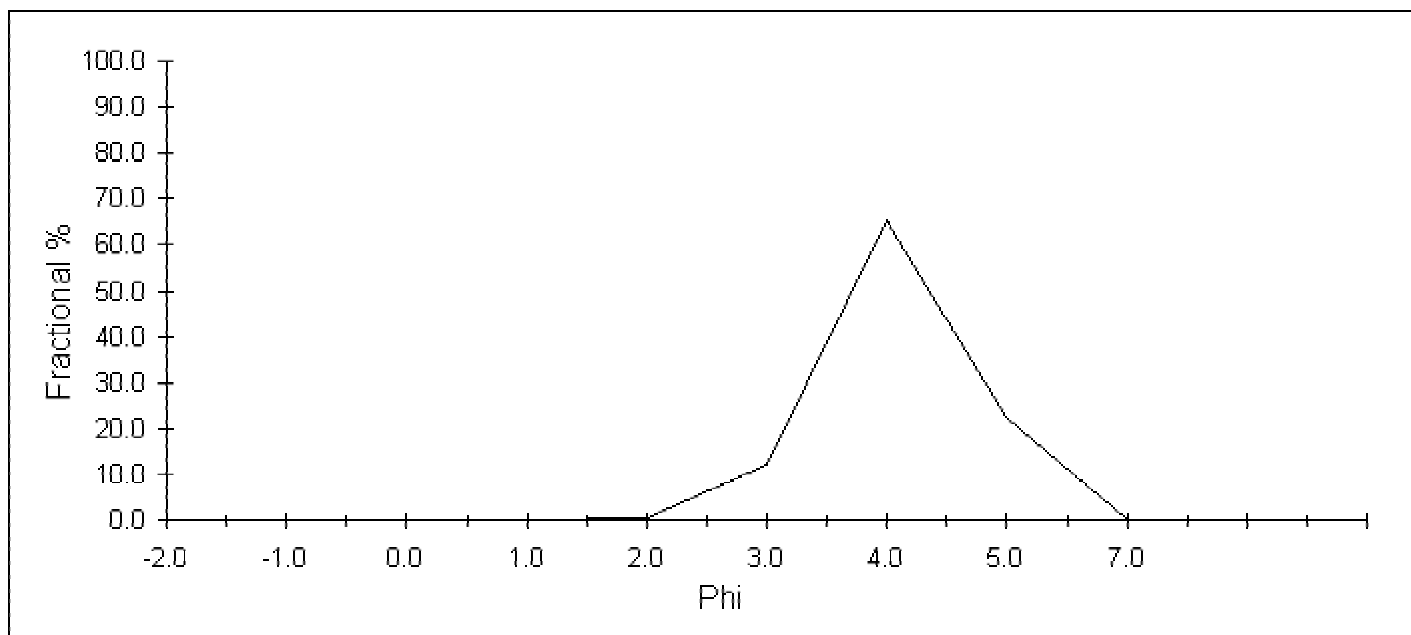

**Comments:**

## Sieve Analysis

<b>Project</b>	Santa Monica Bay	<b>Project #</b>	SM_2001-2002
<b>Sample I.D.</b>	16_T11.2	<b>Lab Number</b>	16_T11.2
<b>Sample Date</b>	9/7-9/8/2001	<b>Analysis Date</b>	12/2002

	phi	size ranges mm	Fract. %	Cum. %
<b>Gravel</b>	<0	>1.0	0.03	0.03
<b>Coarse Sand</b>	1	0.500	0.17	0.20
<b>Medium/Fine Sand</b>	4	0.063	77.20	77.40
<b>Silt/Clay</b>	>5	<0.031	22.60	100.00
			0.00	100.00

### excluded from analysis

% Debris 0.0  
Debris Type

### Grain Size Statistics (Folk & Ward)

	mm	phi	mm	Phi	cum	fract	Cum. %	Fract. %
<b>Mean</b>	0.105	3.26	4.0000	-2.0	0.00	0.00	0.0	0.0
<b>Median</b>	0.099	3.34	2.0000	-1.0	0.00	0.00	0.0	0.0
<b>Sorting</b>	0.622	0.68	1.0000	0.0	0.00	0.00	0.0	0.0
<b>Skewness</b>		-0.18	0.5000	1.0	0.00	0.00	0.2	0.2
<b>Kurtosis</b>		0.50	0.2500	2.0	0.01	0.01	0.7	0.5
			0.1250	3.0	0.41	0.40	40.6	39.9
			0.0625	4.0	0.77	0.37	77.4	36.8
			0.0313	5.0	1.00	0.23	100.0	22.6
			0.0078	7.0	1.00	0.00	100.0	0.0
					1.00	0.00		

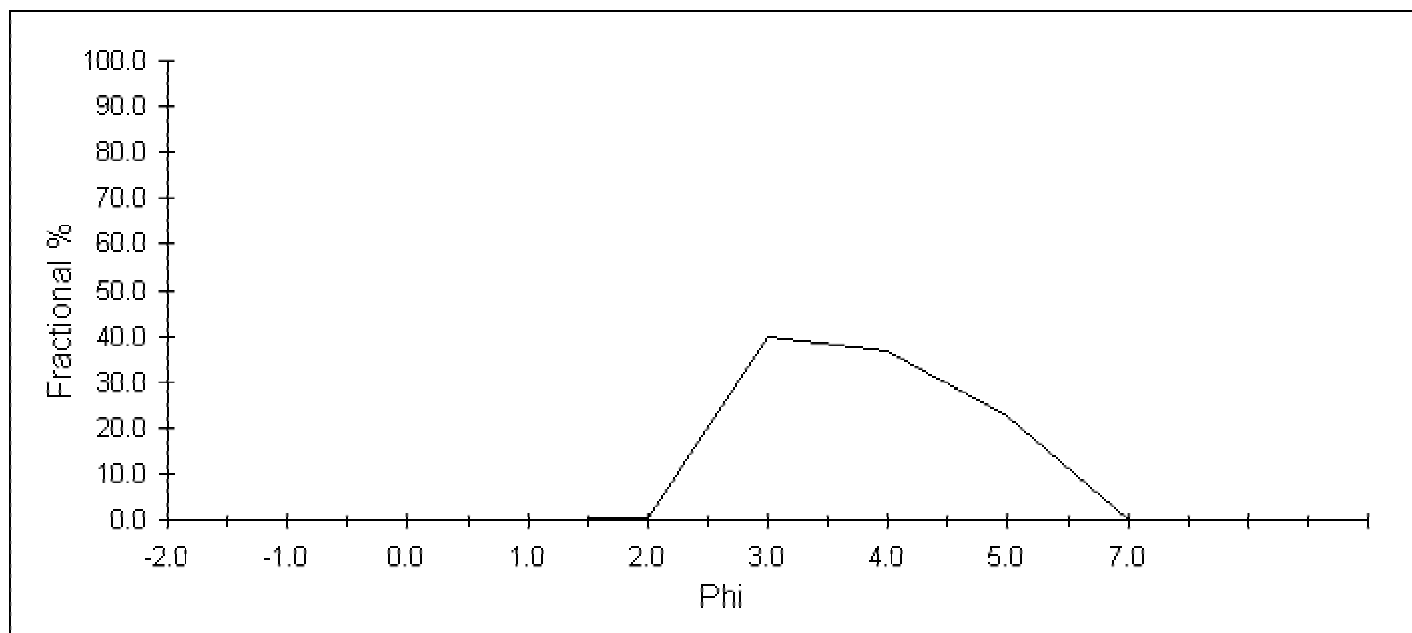

**Comments:**

## Sieve Analysis

<b>Project</b>	Santa Monica Bay	<b>Project #</b>	SM_2001-2002
<b>Sample I.D.</b>	16_T11.3	<b>Lab Number</b>	16_T11.3
<b>Sample Date</b>	9/7-9/8/2001	<b>Analysis Date</b>	12/2002

	phi	size ranges mm	Fract. %	Cum. %
<b>Gravel</b>	<0	>1.0	0.16	0.16
<b>Coarse Sand</b>	1	0.500	8.84	9.00
<b>Medium/Fine Sand</b>	4	0.063	86.91	95.90
<b>Silt/Clay</b>	>5	<0.031	4.10	100.00
			0.00	100.00

### excluded from analysis

% Debris 0.0

Debris Type

### Grain Size Statistics (Folk & Ward)

	mm	phi	mm	Phi	cum	fract	Cum. %	Fract. %
<b>Mean</b>	0.251	1.99	4.0000	-2.0	0.00	0.00	0.0	0.0
<b>Median</b>	0.243	2.04	2.0000	-1.0	0.00	0.00	0.0	0.0
<b>Sorting</b>	0.645	0.63	1.0000	0.0	0.00	0.00	0.2	0.1
<b>Skewness</b>		0.08	0.5000	1.0	0.09	0.09	9.0	8.8
<b>Kurtosis</b>		2.15	0.2500	2.0	0.45	0.36	45.2	36.2
			0.1250	3.0	0.92	0.47	92.1	46.9
			0.0625	4.0	0.96	0.04	95.9	3.8
			0.0313	5.0	1.00	0.04	100.0	4.1
			0.0078	7.0	1.00	0.00	100.0	0.0
					1.00	0.00		
					1.00	0.00		
					1.00	0.00		

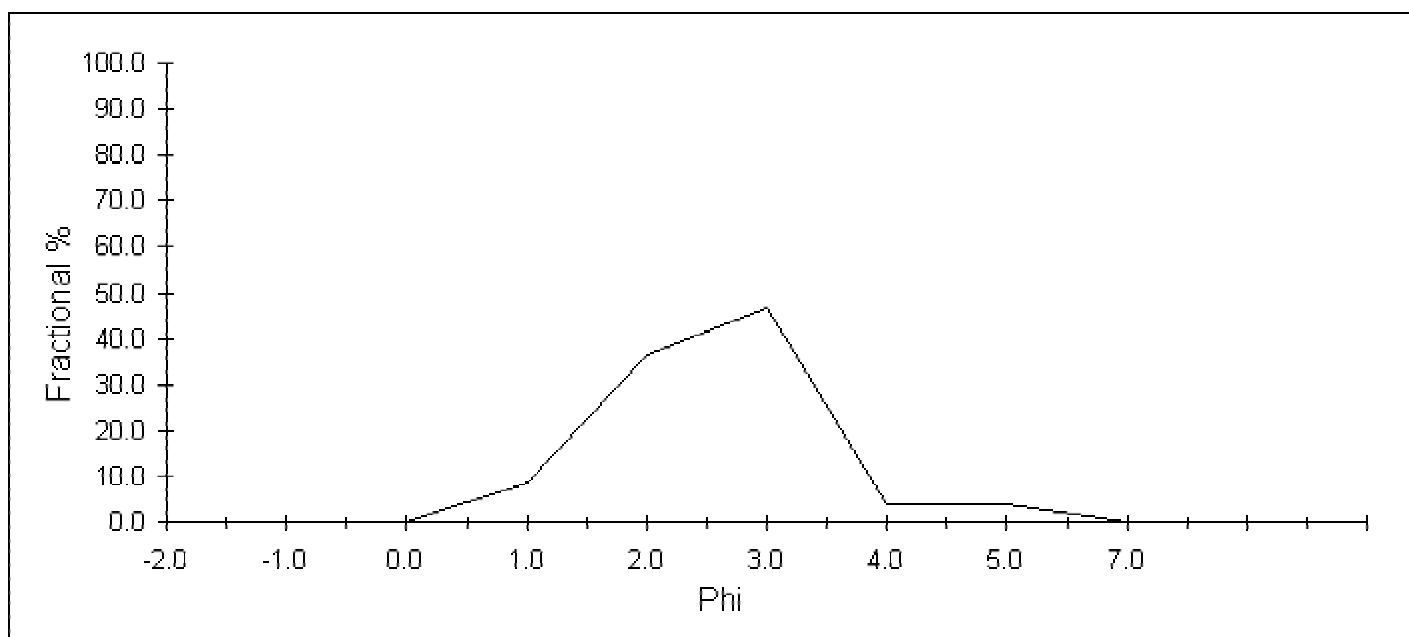

**Comments:**

## Sieve Analysis

<b>Project</b>	Santa Monica Bay	<b>Project #</b>	SM_2001-2002
<b>Sample I.D.</b>	16_T12.1	<b>Lab Number</b>	16_T12.1
<b>Sample Date</b>	9/7-9/8/2001	<b>Analysis Date</b>	12/2002

	phi	size ranges mm	Fract. %	Cum. %
<b>Gravel</b>	<0	>1.0	0.11	0.11
<b>Coarse Sand</b>	1	0.500	1.60	1.72
<b>Medium/Fine Sand</b>	4	0.063	78.54	80.26
<b>Silt/Clay</b>	>5	<0.031	19.74	100.00
			0.00	100.00

### excluded from analysis

% Debris 0.0  
Debris Type

### Grain Size Statistics (Folk & Ward)

	mm	phi	mm	Phi	cum	fract	Cum. %	Fract. %
<b>Mean</b>	0.129	2.96	4.0000	-2.0	0.00	0.00	0.0	0.0
<b>Median</b>	0.152	2.72	2.0000	-1.0	0.00	0.00	0.0	0.0
<b>Sorting</b>	0.567	0.82	1.0000	0.0	0.00	0.00	0.1	0.1
<b>Skewness</b>		0.28	0.5000	1.0	0.02	0.02	1.7	1.6
<b>Kurtosis</b>		0.55	0.2500	2.0	0.09	0.07	8.9	7.2
			0.1250	3.0	0.54	0.45	54.3	45.3
			0.0625	4.0	0.80	0.26	80.3	26.0
			0.0313	5.0	1.00	0.20	100.0	19.7
			0.0078	7.0	1.00	0.00	100.0	0.0
					1.00	0.00		

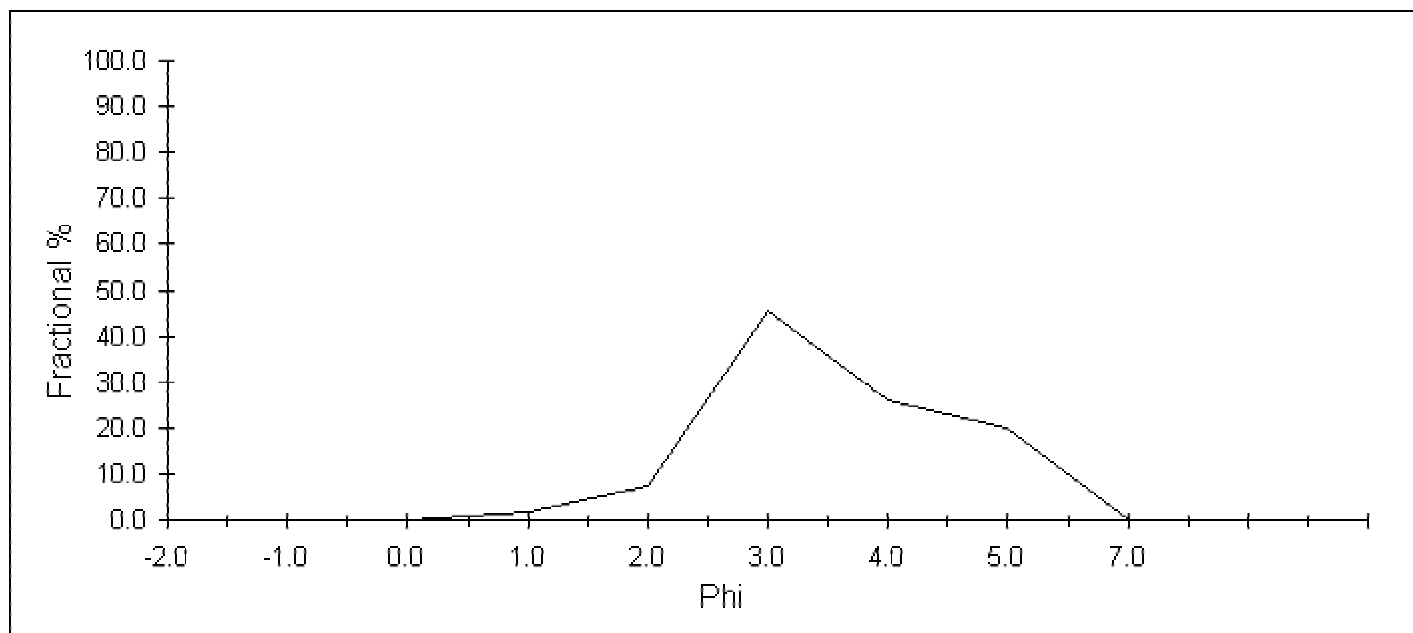

**Comments:**

## Sieve Analysis

<b>Project</b>	Santa Monica Bay	<b>Project #</b>	SM_2001-2002
<b>Sample I.D.</b>	16_T12.3	<b>Lab Number</b>	16_T12.3
<b>Sample Date</b>	9/7-9/8/2001	<b>Analysis Date</b>	12/2002

	phi	size ranges mm	Fract. %	Cum. %
<b>Gravel</b>	<0	>1.0	0.03	0.03
<b>Coarse Sand</b>	1	0.500	0.55	0.58
<b>Medium/Fine Sand</b>	4	0.063	90.99	91.57
<b>Silt/Clay</b>	>5	<0.031	8.43	100.00
			0.00	100.00

### excluded from analysis

% Debris 0.0

Debris Type

### Grain Size Statistics (Folk & Ward)

	mm	phi	mm	Phi	cum	fract	Cum. %	Fract. %
<b>Mean</b>	0.106	3.24	4.0000	-2.0	0.00	0.00	0.0	0.0
<b>Median</b>	0.106	3.24	2.0000	-1.0	0.00	0.00	0.0	0.0
<b>Sorting</b>	0.635	0.65	1.0000	0.0	0.00	0.00	0.0	0.0
<b>Skewness</b>		-0.09	0.5000	1.0	0.01	0.01	0.6	0.6
<b>Kurtosis</b>		0.83	0.2500	2.0	0.04	0.03	3.7	3.1
			0.1250	3.0	0.39	0.35	38.9	35.2
			0.0625	4.0	0.92	0.53	91.6	52.7
			0.0313	5.0	1.00	0.08	100.0	8.4
			0.0078	7.0	1.00	0.00	100.0	0.0
					1.00	0.00		
					1.00	0.00		
					1.00	0.00		

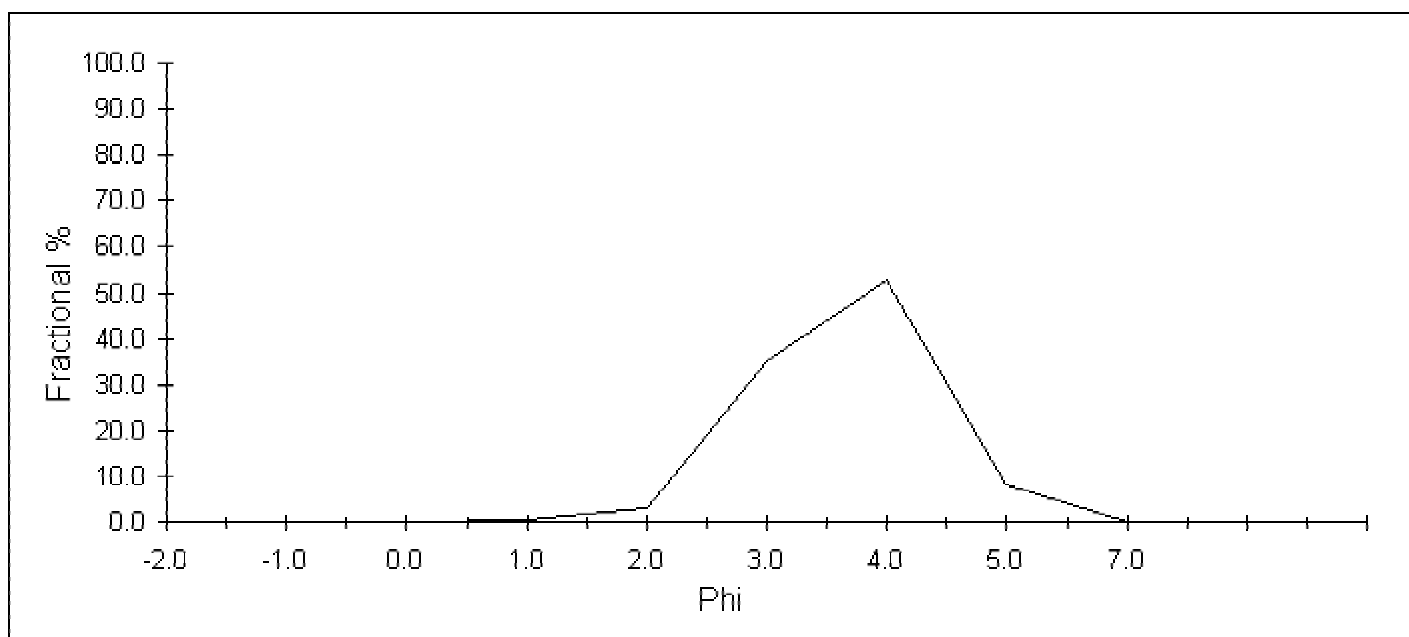

**Comments:**